Digitized by the Internet Archive
in 2012 with funding from
University of Toronto

http://archive.org/details/torontonensis39univ

ARCHIVES
4 N085
FROM TRINITY
COLL. ARCHIVES.

TORONTONENSIS

Volume XLI

1939

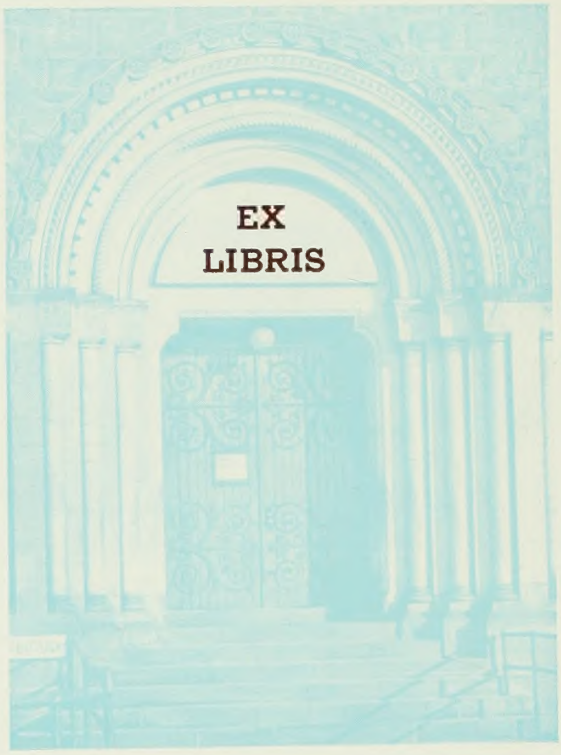
EX
LIBRIS

the 1939 Torontonensis

Published by the Students' Administrative Council
of the University of Toronto

FORMER EDITORS

1898: Burriss Gahan
1899: G. W. Ross
1900: E. H. Cooper
1901: No Publication
1902: F. H. Phipps
1903: W. J. Bird
1904: E. A. McIntyre
1905: W. N. Hutton
1906: L. Buchanan
1907: M. F. Dunham
1908: Claris Edwin Silcox
1909: D. E. S. Wishart
1910: G. M. Willoughby
1911: R. C. Geddes
1912: E. A. Bott
1913: P. T. Dowling
1914: A. McLeod
1915: Herbert Turney
1916: Herbert Turney
1917: Herbert Turney
1918: J. Bacon Brodie
1919: H. G. Stapells
1920: Fred C. Hastings
1921: Roy V. Sowers
1922: Everett L. Wasson
1923: Everett L. Wasson
1924: Ralph B. Cowan
1925: Warner A. Higgins
1926: Fraser W. Robertson
1927: George L. Roberts
1928: Wilfred E. Shute
1929: Maurice T. de Pencier
1930: R. C. H. Mitchell
1931: W. F. Payton
1932: Gordon Masters
1933: S. A. R. Wood
1934: F. W. Pooley
1935: J. K. Thomas
1936: Frederic Branscombe
1937: Frederic Branscombe
1938: W. Caron Jones

BOARD OF EDITORS

JOHN JAMES HENRY
Editor-in-Chief

Ralph Reginald Ireland
Associate Editor

Samuel Augustus Lipin
Organizations

Clarence Franklin Thompson
Associate Organizations

John James Brown
Photography

Albert Roche Mallon
Fraternities

Charles Lane Wilson
Athletics

Edward Alexander Macdonald, B.A.
Business Manager

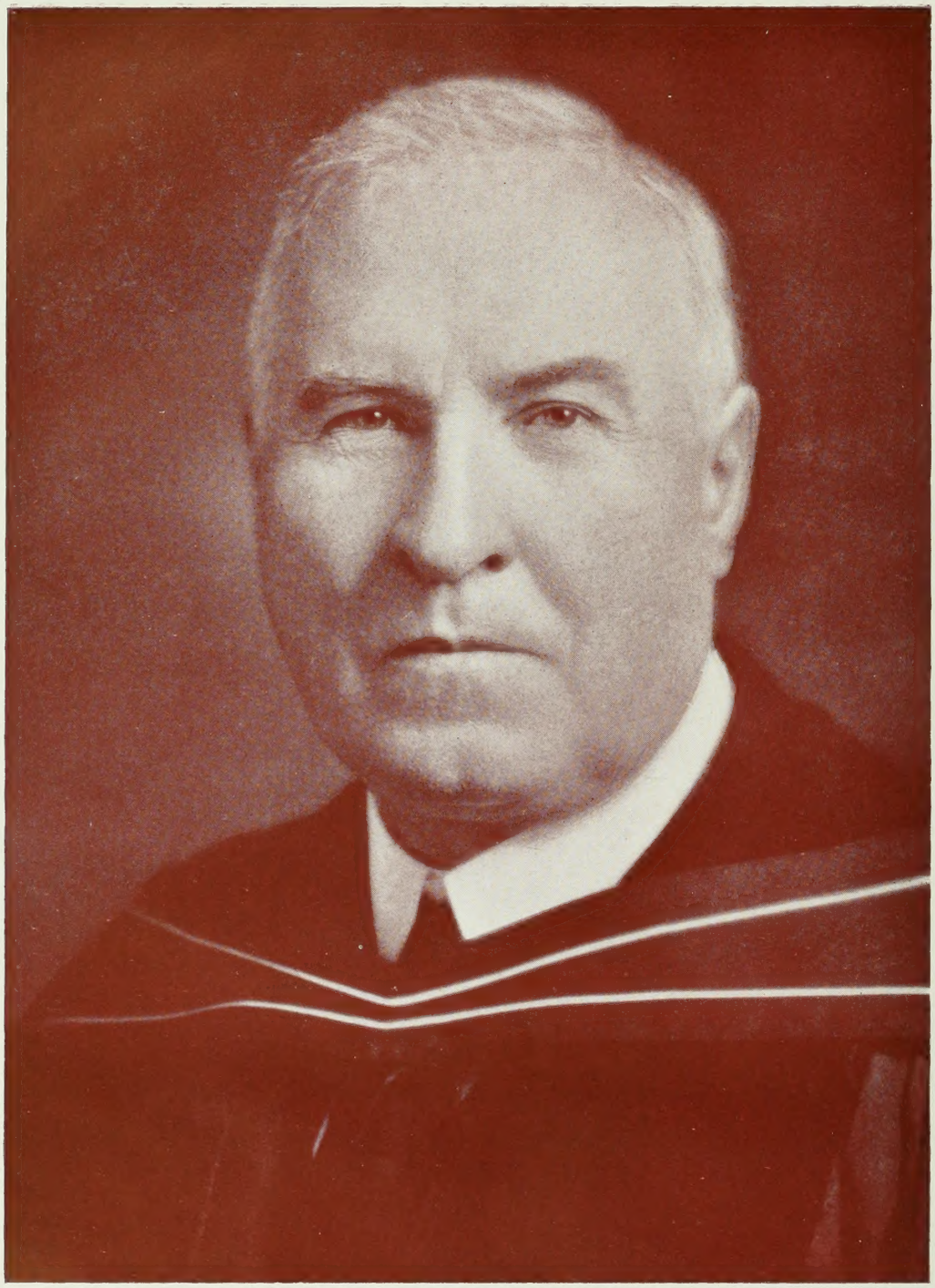

THE HONOURABLE AND REVEREND H. J. CODY, M.A., D.D., LL.D.

DEDICATION

This, the forty-first volume of Torontonensis, is affectionately and respectfully dedicated to the Honourable and Reverend Dr. H. J. Cody, President of the University of Toronto, on the occasion of the fiftieth anniversary of his graduation.

"Four things a man must learn to do
If he would make his record true:
To think without confusion clearly,
To love his fellow men sincerely,
To act from honest motives purely,
To trust in God and heaven securely."

TABLE OF CONTENTS

Former Editors 4
Board of Editors 5
Dedication 7
The President's Message 13
University College
- Biographies 16
- Organizations 250
- Athletics 348, 398

Victoria College
- Biographies 46
- Organizations 262
- Athletics 351, 403

Trinity College
- Biographies 66
- Organizations 273
- Athletics 353, 408

St. Michael's College
- Biographies 78
- Organizations 279
- Athletics 356, 412

Commerce and Finance
- Biographies 88
- Organizations 220

Teachers' Course
- Biographies 96
- Organizations 228

Faculty of Medicine
- Biographies 102
- Organizations 286
- Athletics 358, 415

Faculty of Applied Science and Engineering
- Biographies 116
- Organizations 291
- Athletics 362

Faculty of Dentistry
- Biographies 134
- Organizations 306
- Athletics 377

Wycliffe College
- Biographies 144
- Organizations 310
- Athletics 381

Knox College
- Biographies 148
- Organizations 311
- Athletics 382

Emmanuel College
- Biographies 152
- Organizations 313
- Athletics 383

Faculty of Forestry 156

Ontario Veterinary College
- Biographies 160
- Organizations 314
- Athletics 384

Ontario College of Pharmacy
- Biographies 168
- Athletics 386

Faculty of Household Science 180

Department of Social Science 184

School of Nursing
- Biographies 190
- Organizations 285
- Athletics 414

Occupational Therapy
- Biographies 196
- Organizations 315

Physiotherapy 198

Hart House 203

University Organizations 215

Campus Life 237

Faculty Organizations 249

Men's Intercollegiate Athletics 317

Men's Intramural Athletics 345

Women's Intercollegiate Athletics 391

Women's Intramural Athletics 397

Men's Fraternities 417

Women's Fraternities 467

Advertising and Index 485

Seniors

VELUT ARBOR ÆVO

A MESSAGE FROM THE PRESIDENT

To the Members of the Graduating Classes:

ONCE more it is my privilege to address you in the name of the whole University and to congratulate you on passing another milestone in your career. You are about to enter more immediately the battle-field of life. During your undergraduate course you have already enjoyed much of the keenness of living; you now go forward with reasonable equipment to face the broader problems of a country singularly favoured in situation, in material resources and, I hope, in public spirit. I trust that you will all speedily find your opportunity for work and service and find it in this Dominion.

During the year we have carried on our academic work under the shadow of the European crises. These have added to the urgency of the call to be serious and "to redeem the time because the days are evil". The future is still clouded. Even though Canada can go on with her work without the overhanging pall of fear in her daily life, she is vitally involved in any world-struggle of the future. She is part of the British Empire and of the British Commonwealth of Nations. She is one of the few remaining free democracies of the world. She cannot be neutral. Professor Wrong in his recent book, "The Canadians", aptly puts the case: "To attack Canada is to attack also the British Commonwealth, and to attack the British Commonwealth is also to attack her, whatever protests in some quarters this opinion may arouse. To attack Canada is also to attack the United States, which could not afford to have on its northern frontier a powerful assailant of Canada. It would be ignoble of Canada to fall back supinely on such defences, and to fail to take her fair share in creating the guarantees against fear." Canada will stand on guard for herself, for the Empire and for "the sacred cause of justice and the freedom of the world".

You are leaving the halls of your *Alma Mater* at a time when no one, man or woman, can escape the responsibilities of citizenship and of safeguarding free, just and honourable government in our own country and wherever sane democracy is still to be found. The State has a right to expect special service from University graduates, a large share of the cost of whose education it defrays. Your University has sought to help you to win a disciplined mind, widened interests and an enriched imagination. It has stimulated you to *think;* to think strenuously; to form balanced judgments; and then to act decisively. The supreme gift you can offer God, your country, your University, your fellows, is yourself. Courage, discipline, efficiency and leadership are as necessary to a democracy as to a dictatorship, and will be used, we believe, in a better cause. If I may adapt Browning's words in *Paracelsus,* you "devote yourself, you have a life to give". But Education can be a bulwark of democracy only so far as educated men and women take part in public affairs. Our liberties which we took for granted are now a cause for which we must fight: the fundamentals of free and godly living, which once seemed platitudes, are now a challenge to defend them. These are great and strenuous days for new crusaders. Youth and maturity must combine forces in the great cause.

Remember your University and help her in her work wheresoever she needs you: she will always follow your career with pride and good will. God bless and guide you!

H J Cody

President.

University College

TO THE GRADUATING CLASS OF UNIVERSITY COLLEGE

By Principal Malcolm W. Wallace, B.A., Ph.D.

ON this last occasion when I shall have an opportunity of addressing you I wish that I were able to speak words of wisdom that would help you to interpret the confused, contemporary world. But unfortunately I have no such wisdom. I do not know any more than you why men are devoting themselves so whole-heartedly to the task of slaughtering one another. Forty years ago when I graduated from college we assumed that there would be no more great wars, and that science and commerce would work out the fulfilment of the gospel of progress. Both of these agents have achieved, on a scale that we could never have guessed at in those far-off days. But they have not enabled us to build the earthly paradise which seemed within our grasp—a paradise of security and plenty and opportunity for all, the defects of which were merely such as would give scope for the exercise of human kindness and ingenuity. Instead, our programme is made up of insecurity, want, hatred, fear and physical and mental suffering in unparalleled volume. Why these things have come upon us we can only dimly guess. We feel like men betrayed and are inclined to say that an enemy hath done this, though we know not who he is.

The commonest explanation of our dilemma is that which ascribes it to fundamental defects in human character. Men, we say, are greedy, self-indulgent, cruel; they compete for power and then treat their fellows unjustly. These charges are true but is it not equally true to say that under favourable conditions men are generous, altruistic, pitiful, that they delight to co-operate with other men, and to govern themselves by ideals of justice and mercy? I suggest to you that the fatal defect in our human equipment is at least as much intellectual as ethical. Every generation must learn to define afresh the concepts by which a healthy society lives. What is justice? What is international morality? How shall we attain to more efficient government? What are the aims, to achieve which we should devote our lives?

Only educated, thoughtful men and women can give the tentative answers to these questions on which depends the health of human societies. Every college graduate should be ambitious to make some contribution to the solution of these problems, and to do so you must remain serious students throughout your lives. A small group of friends who meet for periodic discussions can often arrive at greater clarity of thinking than is possible for any one of them alone. Recently I met a Princeton graduate, now a New York banker, who for the last ten years has spent an evening each month with five or six of his former class-mates and a former instructor to discuss some subject from literature or history. These meetings, he insisted, were highly significant and valuable events in his life; and I do not find it difficult to accept his estimate. Men are never more truly what men should be than when they try seriously to think more clearly about the necessary adjustments in their social relations. Our present discontents will pass away, and to the historian of a hundred years hence will no doubt seem comparatively simple. May each one of you be able to contribute something toward shortening the period of blind groping, and toward ushering in the day when all men can work gladly and intelligently for the accomplishment of sane, intelligible human ideals!

UNIVERSITY COLLEGE 3T9 PERMANENT EXECUTIVE

G. M. Dent, *President;* Doris Bailey, *Vice-President,* Evelyn Brown, *Secretary;* J. R. Mingay, *Treasurer.*

Message from Class of 3T9

As the academic year draws to a close, we of 3T9 greet the future with mixed feelings. We will be happy in the coming years to enjoy the sunshine and beauty of springtime without the reserve which accompanies the "exam. complex". At the same time, we will look back on our college years, as we would on our parents, for they have been influential in developing our character, our individuality and our ideals.

This year has been notable insofar as an ever-increasing number of undergraduates is taking part in U.C. activities—literary, athletic, social and otherwise. Provision of more adequate sports equipment and of expert coaching has revived interest in U.C. athletics and made us an important factor in the intramural and university athletic world. The series of Sunday evening musicales, which was inaugurated this year, proved very successful, and will, we hope, be continued in future years. But the development which possesses the greatest potential significance for our college was the launching of the campaign for a new men's residence, the need for which is imperative. And although the campaign, which is under the auspices of the Alumni Association, has been started in a quiet way, it has been pursued with great energy and success.

But though we leave the halls of our college this year, we do not sever our connection. For U.C. has left its mark on each of us. It has been our gateway to life and it has equipped us for the business of living.

Edwin Vale Abbott
Schomberg, Ont.

Philosophy. Arrived at Varsity from Ridley College in 1935. Wycliffe College Athletic Association Executive II, III; President IV. Rendered valuable service to the Intercollegiate Intermediate Soccer Team IV. Represented Wycliffe in many branches of athletics for four years.

H. N. Acker
Toronto, Ont.
Physiology and Biochemistry.

Mary Adelaide Acton (AXΩ)
Toronto, Ont.

Household Economics. Matriculated from Jarvis C.I. Member of U.C. French Club I, II; Social Service Representative II; and on Year Executive III.

Arthur Grant Allen
Toronto, Ont.

Pass Arts. Toronto born and bred, coming to Varsity from Upper Canada College. Was a member of U.C. French Club and of the Italian - Spanish Club I-III. Looks forward to a business career.

George Easton Anderson
Toronto, Ont.

Physics and Chemistry.

Mildred Rose Anderson
Toronto, Ont.

Psychology. Came to Varsity from Harbord C.I. On *The Varsity* staff I and II. Spent summers as counsellor at children's camps. Likes sports in general and tennis and hitch-hiking in particular. Hobby is drama in any shape or form.

Hal L. Axler
Toronto, Ont.

Pass Arts. Came to Varsity from Harbord C.I. to live a college life of hilarity. Year Treasurer I; U.C. Follies II; took dramatics seriously III. Dislikes snobs with false airs. Intends to take field of radio by storm.

Erland B. Backman
Walkerville, Ont.

Chemistry. Born in Finland. Matriculated from Walkerville C.I. Won a Reuben Wells Leonard Bursary. Spent summers as a life-guard. Member of Senior Intercollegiate Swimming Team. Will do research in organic chemistry.

Doris Eileen Bailey (AΓΔ)
Toronto, Ont.

Moderns. Came to Varsity from Malvern C.I. Member of the French Club one year; Year President II-IV. Intends to travel as much as possible.

Nadine Baird (ΠΒΦ)
Sarnia, Ont.

Pass Arts. University residence was Mulock House.

Ethel Bamford (AΓΔ)
Toronto, Ont.

Pass Arts. Matriculated from Riverdale C.I. Member of Spanish Club I, II; member of Glee Club III; and on *The Varsity* staff III. Will probably attend O.C.E.

Mary Adelaide Beaton (ΔΓ)
Toronto, Ont.

Pass Arts. Matriculated from Bishop Strachan School. Future plans definitely indefinite.

Rosemary Beauchamp (KKΓ)
Toronto, Ont.

Pass Arts. Matriculated from Hatfield Hall in Cobourg. Member of the Junior Cradleship Creche. Plans to make a desperate attempt to graduate, relax by a trip abroad and then allow the future to take care of itself.

Bessie Bender
Toronto, Ont.

General Arts.

Edith Alison Bennet (AΦ)
Toronto, Ont.

Household Economics. Matriculated from Havergal College. Interested in Glee Club II-IV; member of Household Science Club III, IV.

H. J. Beveridge
Medicine Hat, Alta.

Political Science and Economics.

Margaret Helen Bisset
Goderich, Ont.

Classics.

Mary L. Bisset
Goderich, Ont.

Moderns.

Robson H. M. Black (BΘΠ)
Montreal, P.Q.

Mathematics and Physics (Division IV). Came from Glebe C.I., Ottawa, with Prince of Wales, Blake and Harris Scholarships; awarded A.A. A.S. and Ramsay Scholarships in Physics III. Lived in U.C. Residence I; Beta House since. Was M. & P. Society Representative II.

Allen Baines Boddington
Toronto, Ont. (AΔΦ)

Pass Arts. Came to Varsity from the University of Toronto Schools.

William Michael Bowlen (ΔΥ)
Tyler, Texas.

Law. Came to Varsity from Oklahoma University. Freshmen President and President of the "Lit". In the Follies I, II, III; on the Committee IV. Intermediate Intercollegiate Football I, II, III. *Torontonensis* Representative IV. Vice-President Student Council IV. On U.C. Alumni Executive. Was N.S.C.U.F. Representative IV.

Susan Bridgman (AΦ)
Toronto, Ont.

Pass Arts. Born in Worcester, Mass. Matriculated from Bishop Strachan School. In U.C. Follies II, III.

G. E. Bridle
Toronto, Ont.

Pass Arts.

Evelyn Mae Brown
Sault Ste. Marie, Ont.

English and History. Lived in Falconer House, Whitney Hall, while at college, and was on House Committee II, III, IV. On Council of W.U.A. III, IV, and in U.C. Follies III. Was on staff of *Undergraduate Magazine* IV; a member of U.C. Glee Club and English and Letters Club.

Grant C. Brown (KA)
Tillsonburg, Ont.

Pass Arts. Came to Varsity from Ridley College for "restful education". Not getting it at Trinity, he transferred to U.C. Summers marked him as the laziest man on Lake Huron. Plans on small town law.

W. J. Brown
Toronto, Ont.

English and History.

Katharine M. Bryce
Toronto, Ont.

Sociology. Came to Varsity to do everything. I — dabbled in Players' Guild, Sociology Club, Women's Press Club, S.C.M., and *The Varsity* staff. II—settled down—Sociology Club and S.C.M. III—S.C.M., University Debating, Sociology Club. IV —climaxed all her interests.

Merlie Elvina Buckingham
Maxwell, Ont.

Pass Arts.

Mary Buckley
Barrie, Ont.

Pass Arts. Matriculated from Barrie C.I.

Gladys Burge
Sarnia, Ont.

Pass Arts. Matriculated from Sarnia C.I. Lived in Cody House, Whitney Hall. Plans to go to O.C.E.

Robert McAmmond Burns
Medicine Hat, Alta. (KΣ)

Pass Arts. While at University attended Toronto Conservatory of Music. Member of U.C. Players' Guild, and Village Players. After graduation intends to make music a full-time job.

Betty Archer Burr (AΓΔ)
Toronto, Ont.

Pass Arts. Matriculated from Moulton College. Spent summer as councillor at fraternity camp for underprivileged children. Member of U.C. Parliament III.

Barbara Helen Campbell
Schumacher, Ont. (ΠΒΦ)

Household Economics. Matriculated from Schumacher High School. Resided in Cody House. Member of the U.C. Players' Guild I-IV and of the Household Science Club IV.

Frances Carlisle (AΦ)
Waterloo, Ont.

Philosophy (English or History). Came to U.C. from Havergal College. Won a Reuben Wells Leonard Scholarship I, and the Tracy Scholarship III. Was Treasurer of the Women's Undergraduate Association III and President IV.

Mary Charteris Carter (ΠΒΦ)
Toronto, Ont.

English and History. Came to Varsity from Havergal College. On *Varsity* staff I, II, and on Executive of Years I, II; also in U.C. Follies I, II. Chairman of House - Party Committee for U.C. Freshees IV. A member of U.C. Hockey Team I, II, III.

Carl James Chapman
Nipissing, Ont.

Physics and Geology. Early education at Nipissing, Powassan C.S., and North Bay C.I. Came to Varsity on a Robert Simpson Co. Scholarship. C.O.T.C. II-IV. Member of Rockyfellers Club. Interested in squash. Hopes, after being the first man to graduate in Physics and Geology since 1935, to do graduate work in Geophysics and eventually to secure profitable employment in the fields of Economic Geology and Geophysics.

M. Chernovsky
Toronto, Ont.
Biological and Medical Sciences.

Janie Fabian Magor Church
Ottawa, Ont. (KKΓ)
Pass Arts and Physical Education. Falconer House Committee II. Played U.C. Basketball I. II, III and on Intercollegiate Team II, III. Was Manager of Intermediate Intercollegiate Basketball Team I. U.C. Athletic Director III.

Margaret Gilpin Clancey (ΔΓ)
Toronto, Ont.
Pass Arts. Born in Winnipeg, Manitoba. Matriculated from Branksome Hall. Member of U.C. Players' Guild II.

Albert John Coleman
Toronto, Ont.
Mathematics and Physics (Division II). Matriculated from Runnymede C.I. Won the Reuben Wells Leonard and A.T. De Lury Scholarships in Mathematics. President S.C.M. Council IV. Active in Historical and Philosophy Clubs; M. and P. Society; Hart House Board of Stewards; A.Y.P.A.; Brotherhood of St. Andrew.

J. R. Colville
Orono, Ont.
Law.

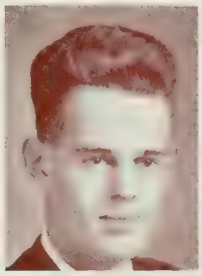

Betty Carolyn Cook (ΠΒΦ)
Toronto, Ont.
Pass Arts. Matriculated from Oakwood C.I. Does work at Toronto Western Hospital Clinic. Plans to do graduate work in psychology.

A. G. Coulter
Toronto, Ont.
Pass Arts.

Thomas Daibert Cowper
Ottawa, Ont.
Pass Arts. Came to Varsity from Glebe C.I., Ottawa. Lived in East House, I, II, III.

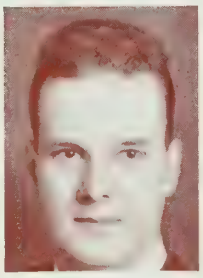

G. M. Craig
Hamilton, Ont.
Modern History.

Beth Currey (ΑΧΩ)
St. Catharines, Ont.
Pass Arts. Matriculated from St. Catharines C.I. Lived in Falconer House at Whitney Hall. On Swimming Team at U.C. Hopes to have fun, see the world and eventually settle down to marriage.

Arthur Chase Custance
England.
Orientals. Born and bred in England. Old public-school boy. Hoping to return, but will be sorry to leave. Married in Canada. Interested in archery, fencing, golf, art, cricket, music, and Christian Scholarship. Member of the Victoria Institute, London. Played on Varsity Intermediate Soccer Team II.

James Hughes Day
Toronto, Ont.
English and History. Came to Varsity from Parkdale C.I. On *The Varsity* staff I and II; member of the Forum Club III and IV, Letters Club and U.C. Track IV. Saw life from a fire-tower during summer vacations — down to earth the rest of the time.

George Mitchell Dent
Ottawa Ont.
Political Science and Economics. Matriculated from Glebe C.I. Took up residence in South House. Member of University Band and of U.C. French Club I-IV. Played U.C. Soccer and Hockey. Was Year President IV.

John Henry Douglas
Owen Sound, Ont.
Geology and Mineralogy. Matriculated from Owen Sound Collegiate. Was a Student Associate in Canadian Institute of Mining and Metallurgy; Student member of Walker Mineralogy Club; member Honour Science Club I-IV; member Rocky Fellers Club; Secretary-Treasurer III, President IV.

Helen Katharine Dun
Ottawa, Ont.
Pass Arts. Matriculated from Glebe C.I., Ottawa, Ont. Intends taking secretarial course at business college. Desire is to combine travel with work. Hobby is music. University residence — Mulock House, Whitney Hall.

Elizabeth Margaret Duncan
Toronto, Ont. (KKΓ)
Pass Arts. Matriculated from North Toronto C.I. Future plans indefinite.

Kathleen Marjorie Dunne
Toronto, Ont. (KKΓ)
Pass Arts. Matriculated from Etobicoke High School. Interested in badminton.

Elbert F. E. Dutcher
Elmvale, Ont.
Pass Arts. Born at Thornton, Ont. Attended Barrie C.I. Resided at Knox College, played with Knox Baseball and Hockey Teams. On the staff of *The Presbyterian Student*. Spends summers on Canadian Mission Fields. Intends to study theology at Knox.

Doris Darcia Dworkin (ΑΕΦ)
Toronto, Ont.
Pass Arts. Born in Los Angeles, Cal. Matriculated from Oakwood C.I. Interested in French Club.

Miriam Dworkin
Ottawa, Ont.
Pass Arts. Prototype: Candide. Born in Winnipeg. Matriculated from Lisgar Collegiate, Ottawa. On *The Varsity* staff I and II, Treasurer of Press Club II. Avoids people who sport Oxford accents without ever having been to Oxford. Plans: Ireland on a bicycle and the Danube in a canoe. Ambitions: Literary.

Zelda Dworkin (ΙΑΠ)
Ottawa, Ont.
Moderns. Matriculated from Glebe C.I. Member of Avukah Society I-IV; U.C. French Club. Intends to translate Spanish and French for a business firm.

Helen Doreen Dyment (ΑΓΔ)
Toronto, Ont.
Pass Arts. Born in Toronto, and matriculated from Havergal College. Spends summer working at fraternity camp for underprivileged children.

William Nelson Earle
Omemee, Ont.
Pass Arts. Lived in South House, U. of T. residence.

Gladys Deane Ecclestone (ΔΓ)
Toronto, Ont.
Pass Arts. Matriculated from Bishop Strachan School.

C. A. M. Edwards
Toronto, Ont.
Pass Arts.

Douglas M. Elliott (ΠΣM)
Toronto, Ont.
Pass Arts. Came to Varsity *via* Malvern C.I. Joined *The Varsity* I; Assistant News Editor II; News Editor III. Was Secretary U. of T. Press Club III and ΠΣM President II.

Roy Franklin Errington
Goderich, Ont.
Mathematics and Physics (Division IV). Matriculated from Goderich C.I. Obtained the H.I. Strang Scholarship and the Carter Scholarship for Huron County. Played U.C. Soccer I-IV, Manager III and Intermediate Intercollegiate Soccer II-IV. Spent summer on road construction work.

Barbara Sproule Evans (AΓΔ)
Walkerville, Ont.
Household Economics. Came to Varsity from Walkerville Collegiate. Lived in Falconer House, Whitney Hall. Member of Household Science Club III, IV.

Anita Faessler (AΓΔ)
Toronto, Ont.
Moderns. Matriculated from Parkdale C.I. Received the Sir Wilfrid Laurier Memorial Scholarship II. Member of U.C. French Club I-IV, becoming Vice-President III and President IV. Member of Players' Guild, becoming Vice-President IV. Interested in swimming, reading and drama courses.

I. E. Ferguson
Galt, Ont.
Moderns.

Ruby Isabel Ferguson
Lindsay, Ont.
Moderns. Lived in Mulock House at Whitney Hall, and was Junior Representative III; Head Girl IV. Member of French Club I-IV. Plans to attend O.C.E.

Helen Fielder (AΔΠ)
Toronto, Ont.
Pass Arts. Matriculated from Havergal College. Member of the U.C. Players' Guild.

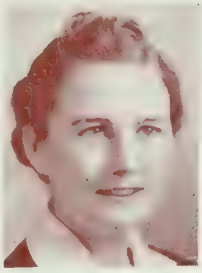

Betty File (AΦ)
Toronto, Ont.
Pass Arts. Matriculated from Bishop Strachan School. Played Tennis for U.C. II, III; on Intercollegiate Tennis Team III.

J. W. Fisher
Barrie, Ont.
Physiology and Biochemistry.

Alice Margaret Wood Fraser
Toronto, Ont. (AΔΠ)
Pass Arts. Matriculated from Harbord C.I. Interested in socialist politics and C.C.F. study groups. Occasionally teaches Public School pupils. Will probably attend Library School next year.

Walter C. G. Fraser
Toronto, Ont.
Mathematics and Physics (Division II). Came to Varsity on a James Harris Scholarship from Harbord C.I. Considered himself an authority on jazz orchestras and sports with mathematics as a side-line. Played with U.C. Soccer Team I-IV, being Captain IV. Ambitions are indefinite.

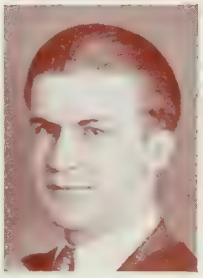

Sidney Fuller
Toronto, Ont.

Moderns. Born in New York. Matriculated from Parkdale C.I. Scholarships: Edward Blake I, Elizabeth Ann Wintercorbyn II, Julius Rossin III. Member U.C. French Club. Interests are life, literature, music, in that order. Ordinarily intelligent, he also writes poetry. Intends to live under the stress of not having done enough.

Robert Elmer Gardiner
Kirkton, Ont.

Law. Was a member of the Law Club. Plans to enter Osgoode Hall.

Mildred Anne Gausby (ΑΓΔ)
Toronto, Ont.

Pass Arts. Matriculated from Bishop Strachan School and lived in Mulock House, Whitney Hall during part of time at university. Specializes in golf as a summer pastime and hopes to travel and enter the business world in the near future .

Jessie Lynn Gillespie
Leaside, Ont.

Moderns. Born in Algiers. Attended schools in Belgium, France, England, Algeria, before coming to Canada in 1935. Member U.C. French Club I-IV; Secretary III. Main ambition is to travel and teaching profession affords the necessary long holidays.

Barbara McNaughton Glenn
Chatham, Ont. (ΔΓ)

Modern History. Matriculated from Chatham C.I. Lived in Cody House, Whitney Hall and was Cody House Senior Representative III. Member of Modern History Club IV. Played Interfaculty Basketball IV. Spent summers as swimming instructor. Hopes to do anything but go to O.C.E. and Shaw's.

Margaret Glover (ΑΦ)
Toronto, Ont.

Pass Arts.

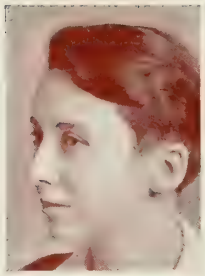

Maud Ethel C. Godfrey
Toronto, Ont.

Pass Arts. Matriculated from Malvern C.I.

Mary Morse Gooderham
Toronto, Ont. (ΚΚΓ)

Pass Arts. Matriculated from Branksome Hall, Toronto.

Ruth Gwendolyne Gordon
Haileybury, Ont. (ΑΦ)

Pass Arts. Matriculated from Ottawa Ladies' College. Lived in Whitney Hall, Falconer House. Interested in University Settlement Work. Played on Basketball Team I - III; Manager I; on U.C. Hockey Team II, III, and a member of U.C. Glee Club.

Gertrude Rhoda Gotlib (ΔΦΕ)
Toronto, Ont.

Sociology. Matriculated from Harbord Collegiate Institute.

Helen Josephine Goulding
Toronto, Ont.

Biology. Lived in Mulock House. Boston born, Toronto bred. Came to Varsity to learn the art of chasing pathogens from apple orchards and leaves for a future in phytopathological research, tempered with Russian ballet and more sleep!

William S. Goulding
Toronto, Ont.

Philosophy (English or History). Came to U.C. on a Maurice Hutton Scholarship from Upper Canada College. Took Philosophy and History, and was most interested in Players' Guild and Forum Club. Spent summers between camping and third-class trips to foreign parts.

Wesley Gibson Gray (ΦΔΘ)
Toronto, Ont.

Law. From Jarvis Collegiate. Member of Law Club; Bailiff of Moot Court I; Member of Historical Club III, IV; producer of U.C. Follies III; played U.C. Rugby I; President of ΦΔΘ *IV*. Will attend Osgoode Hall. Member of Syndicate.

J. Greenspan
Niagara Falls, Ont.

Pass Arts.

Kathleen Anna Grierson
Toronto, Ont. ((ΓΦB)

Pass Arts. Matriculated from Bishop Strachan School. Was a member of Glee Club and U.C. French Club. Hopes to take a business course and do secretarial work.

Janet Ewart Grubbe (KKΓ)
Toronto, Ont.

Pass Arts. Matriculated from St. Clement's School. In U.C. Follies I and Treasurer of Year I, II. Spends summers travelling. Probably will attend business college next year.

Katherine Moulton Guest
Toronto, Ont. (AΦ)

Household Economics. Matriculated from Ovenden School, Barrie. Spent summers loafing and sailing I, II, and went abroad III. Member of Glee Club II-IV, Household Science Club III, IV. Year Secretary IV; on Basketball Team I, II, and Hockey Team II. Hopes to be a well-paid dietitian.

Harry Emmett Gunning
Toronto, Ont.

Chemistry. Entered Science from Riverdale C.I. Won the Second A. T. Fulton, Jean Balmer, and Reuben Wells Leonard Scholarships. Was an active member of the University Chemical Club. Is enthusiastic about a great many subjects, with special love for literature and languages.

Louis Guolla
Timmins, Ont.

Law. Came to Varsity on a Robert Simpson Scholarship from Timmins High and Vocational School. A member of the U. of T. Law Club I-IV; also a member of the Moot Court, Magistrate IV. Member of the Fratellanza. Intends to go on to Osgoode Hall.

J. Gurland
Ottawa, Ont.

Mathematics and Physics (Division II).

Bessie Miriam Hadler (IAΠ)
Toronto, Ont.

Psychology. Matriculated from Harbord C.I. A member of Psychology Club I-IV; a reporter on *The Varsity* I, II, and Night Editor II, III, IV. A member of Avukah Society I-IV. Spends spare time as Supervisor of Social Groups at J.C.C.A., and if she doesn't obtain a position, would like to do further group work.

Fannie Margaret Hamilton
Hamilton, Ont. (AΓΔ)

Moderns. Came to U.C. from Strathallan, Hamilton, and Havergal College. Resident of Falconer House, Whitney Hall. Member of U.C. Glee Club and English Letters Club. Spent summers "cooking" at fraternity camp for children.

Edward Anderson Hansen
Acton, Ont.

Pass Arts. Matriculated from Guelph Collegiate. University residence was Knox College. Worked in a machine shop in summers. Played Knox Baseball I, Soccer II, III, Volleyball I-III. Was Dean of Centre House, Knox College II, III. Plans to teach.

Sydney Malcolm Harris
Toronto, Ont.

Law.

Betty Harrison
St. Mary's, Ont.
Classics.

Marian M. Haws (ΑΧΩ)
Toronto, Ont.
Pass Arts. Matriculated from North Toronto Collegiate. Member of Players' Guild. Considers rugby week-ends and girls' bridge clubs tops. Life will very likely begin again at O.C.E., but will probably find herself smaller than any of her pupils.

J. M. Hayes
Weston, Ont.
Pass Arts.

L. Hayman
Toronto, Ont.
Orientals.

Ellen Marie Hearn
Toronto, Ont. (ΑΓΔ)
Pass Arts. Came to Varsity from Moulton College. Plays tennis, badminton. Was a camp councillor during summer months.

D. B. Hicks
Toronto, Ont.
English and History.

Robert Doan Hill (ΒΘΠ)
Toronto, Ont.
Law. Member of "The Syndicate" I-IV; U.C. Follies; Moot Court; Ski Club.

Margaret Maude Hincks
Toronto, Ont. (ΚΚΓ)
Pass Arts. Matriculated at Havergal College. Studied Medicine for two years. Year Representative M.W.U.A. II. Plans to study child psychology and do nursery school work.

Helen Muriel Hollingsworth
Athens, Ont.
Pass Arts. Matriculated from Athens High School. In summer took music courses. Plans to attend O.C.E.

Bessie Elizabeth Horwitz
Toronto, Ont. (ΙΑΠ)
Pass Arts. Matriculated from Harbord C.I. On *The Varsity* staff II and III. Likes people with accents. Plans to study journalism at Columbia University and to see Europe *via* bicycle.

Clarine Ann Hughes (ΑΦ)
Toronto, Ont.
Household Economics. Intends to do graduate work on foods and nutrition. Hobbies are drawing and collecting menus.

D. C. Hunt
Toronto, Ont.
Pass Arts.

M. R. Hunt
Toronto, Ont.
Pass Arts.

Marion Hunter (ΓΦB)
Toronto, Ont.
Pass Arts. Matriculated from Oakwood C.I. Member of U.C. French Club. Interested in badminton and bridge. In summer was supervisor on a city playground. Hopes to get a job after Shaw's Business College and some day have a home and a host of dogs.

Gwendolyn Husband (ΠBΦ)
Toronto, Ont.
Household Economics. Interested in skiing, and likes to spend summers relaxing. Future plans are indefinite — hopes to go abroad.

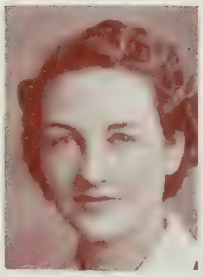

Sybil Hutchinson
Port Rowan, Ont.
Pass Arts. Obtained Gertrude Lawler English Prize I, Panhellenic Scholarship II and Governor-General's Silver Medal II.

Rosamond Jackson (ΓΦB)
Toronto, Ont.
Pass Arts. Matriculated from Bloor C.I. Attended Art College on a scholarship. Member of U.C. Glee Club II, III.

Kenneth Geikie Jeanneret
Toronto, Ont. (ΛXA)
Law. Came to Varsity from U.T.S. and went into the law course. A member of the Law Club I-IV. Intends to go to Osgoode Hall when he graduates.

Richard Pat Edward Jeffares
Dublin, Eire.
Pass Arts. Came to Canada in fall of 1934 and resided at Wycliffe College. Matriculated from East York C.I. Interfaculty Harrier for Wycliffe 1934. Played Soccer for Wycliffe 1937. Summers spent on Mission Field in Western Canada. Intends to take postgraduate work in Theology at Wycliffe.

Warring Laird Jennings (ΔΥ)
Hamilton, Ont.
Pass Arts.

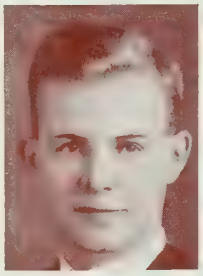

John Bernard Johnson
Toronto, Ont.
Law. "Sailor Jack" studied hard, and from sport derived benefit—aesthetic, cultural and physical. Skipper for Canadian Intercollegiate Dinghy - sailing Champions IV (6th in N.A. championships); Intermediate Soccer III, IV, Vice-President Soccer Club IV; U.C. Soccer II - IV, Manager IV. Played U.C. Baseball and Hockey.

E. H. Kates
Toronto, Ont.
Pass Arts.

Esther Katz
Toronto, Ont.
Political Science and Economics. Born at the head of the lakes, at Fort William, Ont. Matriculated from Harbord C.I. Entered the Political Science and Economics Course and thus became involved in an attempt to unravel the mystery of the law of supply and demand. Next stop: O.C.E.

B. G. Kayfetz
Toronto, Ont.
Moderns.

W. Neville Keefe
Toronto, Ont.
Chemistry. Born in Penetang, Ont., at a very early age. Attended Protestant Separate School and High School there, completing Honour Matriculation in Midland. Entered Varsity as a small town lad, woke up and won Intercollegiate Wrestling Championship III. Likes rugby and badminton.

W. T. Kelley
Toronto, Ont.
Pass Arts.

Gilbert D. Kennedy
Toronto, Ont.
Law. Born in Whiteside, Ont. Matriculated from University of Toronto Schools. Member of Law Club; Councillor I, Vice-President III; Chief Justice of the Moot Court IV.; Lafleur's Inn; Treasurer II, III; Forum and Foreign Affairs Clubs II-IV. Langford Rowell Scholarship in Law II; Dent McCrea Scholarship in Law III.

J. K. Kidd
Woodbridge, Ont.
Pass Arts.

Jeanette Kidder (AΦ)
Toronto, Ont.
Pass Arts. Born in New Mexico. Matriculated from Havergal College. In U.C. Follies II.

Margaret Jean Kinsella
Toronto, Ont. (AXΩ)
Pass Arts. Born in London, England, and matriculated from Bishop Strachan School. Member of U.C. French Club I-III, and U.C. German Club I-III, and on *The Varsity* staff II.

Mary Kirkpatrick ((ΓΔ)
Toronto, Ont.
Pass Arts. Went to Runnymede Collegiate for two years and then to Moulton College. Was a councillor at fraternity camp for underprivileged children. Plans for the future: Absolutely indefinite.

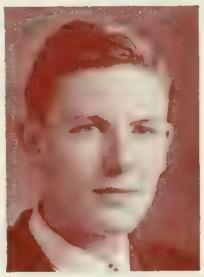

John Lewis Knox
Toronto, Ont.
Mathematics and Physics (Division II). Nova Scotian, born at Halifax. Collegiate education at Jarvis. Awarded O.H.A. War Memorial Scholarship on entrance to Varsity. Sports enthusiast; on U.C. Soccer and Hockey Teams. Next stop: O.C.E., aspiring to become a high school specialist in mathematics.

Lillian Koretsky (ΔΦE)
Toronto, Ont.
Sociology.

William Ladd
Brantford, Ont.
Mathematics and Physics (Division IV). Came to Varsity on Leonard and First Carter Scholarships. Enjoyed squash, photography, and woodworking. During the summer was employed by surveying firm, also worked on a tobacco farm. Future plans: to avoid all tobacco farms and attend O.C.E.

A. M. Lampel (ΠΔΦ)
Sarnia, Ont.
Law. Came to Varsity from Sarnia Collegiate Institute. Member of Law Club I-IV; Moot Court I-IV; U.C. Follies II. Intends to go to Osgoode Hall and see the world from the right side of the Bar.

Richard J. Lancaster
Toronto, Ont.
Pass Arts. Came to Varsity as a graduate of Runnymede C.I. Has a position with Toronto City Dairy, which he hopes to improve with the aid of his college education. Has a secret desire to become a gentleman farmer.

Jeanne Eliva Langman (AEΦ)
Toronto, Ont.
Psychology.

J. Levinson
Toronto, Ont.
Physics and Chemistry.

Jean Loblaw (AΓΔ)
Toronto, Ont.
Household Economics. Matriculated from Branksome Hall. Member of Household Science Club III, IV; Year Treasurer IV. *Torontonensis* Representa- IV. Intends to spend next year abroad.

Barbara VanCott MacBeth
Toronto, Ont. (KKΓ)
Pass Arts. Matriculated from Parkdale C.I. A member of Players' Guild II and of Glee Club III.

Christina Isabel MacBeth
Milverton, Ont. (AOΠ)
Pass Arts. Matriculated from Alma College and Stratford C.I. Lived in Hutton House and Whitney Hall while at College. Manager of Medical Women's Swimming Team I. Member of U.C. French Club II, III. Intends to go to O.C.E.

Willena Campbell McClinton
North Battleford, Sask.
Pass Arts. Matriculated from North Battleford C.I. Member of U.C. French Club. Divided time in summer between work in Department of Education and travel. Intends to take social science.

Ann Macdonald (AΦ)
Winnetka, Ill.
Pass Arts. Matriculated from Peterborough C.I. Lived in Falconer House, Whitney Hall. Interested in University Settlement work. Member of the Tennis Team III and of the Basketball Team I-III.

Roseline Frances Macdonald
Toronto, Ont.
Pass Arts. Matriculated from Runnymede C.I. Holds A.T. C.M. degree for piano, takes lessons from Ernest Farmer, and plans to attend O.C.E. and specialize in music.

Stuart Edward McDonald
Ottawa, Ont. (ΔΥ)
Pass Arts. Came to Varsity from Glebe Collegiate Institute, Ottawa. Head Cheer Leader I, II, III, and on the Ski Club Executive II, III. Played on the U.C. Hockey Team I, II, III, and was on the French Club Executive.

N. Brock McElheran
Toronto, Ont.
Pass Arts. Born in Winnipeg, but moved to Toronto in 1930, where he attended U.T.S. Conducted the University Symphony Orchestra for the past two seasons. Writes on musical subjects for *The Varsity*. Favorite sports: hockey and tennis. Gives up golf every year.

Leighton McGinnis
Elmvale, Ont.
Pass Arts. Graduate of Barrie Collegiate Institute and of Peterborough Normal School. Taught public school previous to entering Varsity. Fond of athletics. Intends to follow teaching vocation *via* O.C.E.

Walter Leishman McGregor
Windsor, Ont. (ΔKE)
Political Science and Economics. Came to Varsity after matriculating from Walkerville C.I. The first year down, played Football for U.C. Played Varsity Basketball; Junior I, Senior II-IV. On University Athletic Directorate IV.

A. B. McIlmoyle
Bracebridge, Ont.
Law.

A. O. McIntosh
Eden Mills, Ont.
Chemistry, Mineralogy and Geology (Div. II).

Eoin Sutherland Mackay
Weston, Ont.
Philosophy (English or History). Matriculated from Weston C.I. Played volleyball, baseball and soccer. President of Forum Club. Spent summers on Mission Fields in Western Canada. Will enter Knox College to prepare for the Presbyterian Ministry.

George Reith Mackie
Scarborough, Ont.
Law. Came to Varsity from Scarboro C.I. A member of the Law Club I-IV, and Moot Court. A member of Rowell Inn III-IV, being a Bencher III.

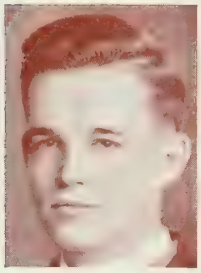

James Douglas Mackintosh
Toronto, Ont.
Pass Arts. Came to Varsity from University of Toronto Schools. U.C. Senior Basketball II, III; fenced I-III. Worked during summers on transmission line construction, survey, and in contractor's field office, respectively. Dislikes swing music that loses the tune (melody). Intends to enter industrial world.

Barbara Riddell MacLaren
Toronto, Ont. (ΔΔΛ)
Pass Arts. Matriculated from North Toronto C.I., and Ovenden College, Barrie. Played Basketball I, III. Spent summers travelling.

Margaret McLarty (AΦ)
Toronto, Ont.
Pass Arts. Matriculated from Bishop Strachan School. In the U.C. Follies III.

Howard Evans L. McLaughlin
Bowmanville, Ont.
Law. Matriculated from Bowmanville H.S. Member C.O.T.C. I-IV, Varsity Band; Liberal Club II-IV, President IV; Law Club I-IV, Bencher Blake's III-IV; Forum Club II-III; Hart House Committee IV; Discussion Club IV. Treasurer of Class 3T9 IV; U.C. Men's Residence III-IV.

R. J. McLaughlin (ΘΔX)
Toronto, Ont.
Pass Arts. Attended Upper Canada College. Played intramural sports. Member of U.C. Athletic Board II, III.

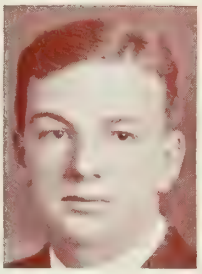

B. L. McLean (BΘΠ)
Toronto, Ont.
Pass Arts. Attended Oakwood Collegiate and Northern Vocational. Was active in intramural sports. Member U.C. Athletic Board II, III.

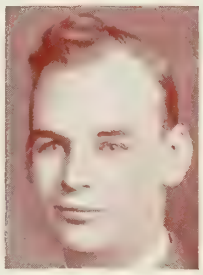

Kenneth George McMillan
Palmerston, Ont.
Pass Arts. Vice-President of Knox College Missionary Society II. Member of Worship Committee of Knox College III. On *The Presbyterian Student* III. Knox College Representative to *Torontonensis* III. Played on Knox Soccer and Baseball Teams. Spends summers as student missionary.

Philemon Audrey McSweeney
Toronto, Ont. (KKΓ)
Pass Arts. Matriculated from Hatfield Hall, Cobourg. A member of Junior Cradleship Créche.

G. B. Mallion
Stratford, Ont.
Law.

H. Markle
Mayerthorpe, Alta.
Pass Arts.

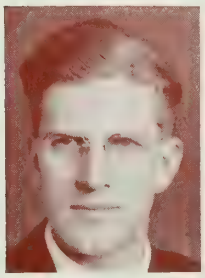

Rita Marguerite Marquis
Toronto, Ont.
Pass Arts. Matriculated from Riverdale Collegiate Institute.

William Jamieson Martin (ΔΥ)
Waterloo, Ont.
Political Science and Economics.

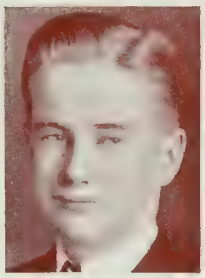

Caroline Ann Mason
Parry Sound, Ont.
Pass Arts. Came to Varsity from Parry Sound High School. Member of U.C. French Club I, II. Is interested in swimming and skating. Spent summers camping on Georgian Bay and clerking in the Depart of Education. Plans to go into the business world after graduation.

Catherine Grace Matthews
Toronto, Ont. (ΑΓΔ)
Pass Arts. Came to Varsity from Branksome Hall. Member of Glee Club two years. Played badminton. Intends to attend Ontario College of Art.

E. J. Meek
Orangeville, Ont.
Pass Arts.

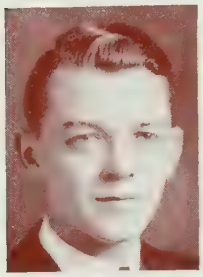

Ruth E. J. Meldrum (ΑΓΔ)
Norwich, Ont.
Household Economics. Member of Household Science Club III, IV. Lived in Mulock House, Whitney Hall.

N. S. Mendelsohn
Toronto, Ont.
Mathematics and Physics (Division II).

George John Millar (ΦΔΘ)
Toronto, Ont.
Physiology and Biochemistry. Born a Westerner, but after spending more than his allotted time at Varsity, is now a typical Torontonian. Activities largely restricted to the field of music. University Symphony Orchestra I, II, IV; Hart House Music Committee II-IV; Secretary III, IV; Board of Stewards III, IV; Glee Club Committee III, IV.

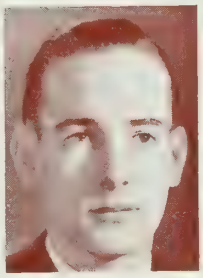

J. R. Mingay
Windsor, Ont.
Classics.

Julius Molinaro
Toronto, Ont.
Pass Arts. Matriculated from Harbord C.I. Secretary of the Italian-Spanish Club II, President III. Played U.C. Basketball I-III. Member of the Fratellanza. Went to Italy in 1937 as a reward for studies in Italian.

Agnes Geraldine Mulcahy
Pembroke, Ont.

Pass Arts. Matriculated from Mary Immaculate Convent, Pembroke. Lived in Mulock House, Whitney Hall. Interested in golf. Played Hockey I, II, and on Newman Club Executive III.

John Albert Mullin
Toronto, Ont.

Law. Graduate of University School, Toronto. Member of the Law Club and Moot Court I-IV, and Counsel in Criminal Trial II. Won Carswell Prize III. Secretary Hart House Squash Racquets Committee IV; University Undergraduate Squash Racquets III, IV; Championship III.

Jane Gooding Munro
Cleveland, O.

Pass Arts. Born in Cleveland. Spent one year at Wooster College, in Ohio, before coming here. Played violin in the U. of T. Symphony. Maintains that the Indians will take the pennant from the Yanks this year. University Residence, Mulock House, Whitney Hall. House Representative II.

Mary H. Nagler (ΠΒΦ)
Toronto, Ont.

Household Economics. Matriculated from Bishop Strachan School. Was Class Secretary III. Played Interfaculty Basketball I-IV. Spent most of her time at Household Science Building!

Patricia Alberta Naylor (ΔΓ)
Essex, Ont.

General Arts. Matriculated from Essex High School. Lived in Mulock House, Whitney Hall. On *The Varsity* staff I. and a member of U.C. Players' Guild II. Hopes to attend University of Michigan.

Hugh Hamilton Neilson
Toronto, Ont. (ΒΘΠ)

Pass Arts.

Leonard Gordon Newell
Springfield, Ont.

Pass Arts. Came to Varsity from Aylmer H.S. Ambition: to see the world gypsy fashion. Aversion: conceit, unfriendliness and stiff formality. Hobby: mechanics and aviation. Motto: nothing succeeds like success. Future plans: to enter teaching profession through medium of O.C.E.

Robert Stevenson Newman
Toronto, Ont.

Pass Arts. Came to Varsity from Vaughan Road Collegiate. A member of the Varsity Christian Fellowship; Missionary Secretary of that organization III. Plans to enter Wycliffe College.

Helen V. Oaten (ΓΦΒ)
Hamilton, Ont.

Sociology. Matriculated from Bishop Strachan School, and Central Collegiate, Hamilton. Lived in Whitney Hall, spent some time in the Sociology Club and the Players' Guild, and obtained the B. Sadowski Award III. Intends to spend the summer recuperating from the final exams.

Garfield Ewing Parsons
Mono Centre, Ont.

Geology and Mineralogy. Matriculated from Shelburne High School. Member Rocky Fellers Club and Arts and Craft, Hart House. Chief hobby: painting. Intends to answer call of the north and to settle down in the mining world.

Dorothy Jane Patterson
Toronto, Ont. (ΚΚΓ)

Pass Arts. Matriculated from Jarvis C.I. Interested in badminton. Was a member of Players' Guild. Social Service Representative on Year Executive II. Social Service Director of W.U.A. III.

G. T. Pattison
Midland, Ont.

Pass Arts.

Margaret Lois Perry (AXΩ)
Toronto, Ont.

Household Economics. Matriculated from Bishop Strachan School. Interested in riding and golf and skiing. Future plans: indefinite — probably O.C.E. and a trip to Europe. Member of U.C. French Club and Players' Guild I, II; belonged to Household Science Club IV.

Violet Eileen Pettypiece
Amherstburg, Ont.

Household Economics. Matriculated from Kennedy C.I., Windsor. Lived in Cody House, Whitney Hall. Interested in basketball, S. C. M., Players' Guild, and Social Problems Club. Was a student dietitian at Bigwin II, III.

J. S. Pink
Toronto, Ont.

Pass Arts.

Grace Piper
Fort William, Ont.

Pass Arts.

Doreen Pollock
Kitchener, Ont.

Pass Arts. Matriculated from Kitchener-Waterloo C.I. Lived in Mulock House, Whitney Hall. Interested in golf and badminton.

Henry Hugh Richmond
Toronto, Ont.

General Arts. Matriculated from Harbord C.I. with the Second Alumnae Scholarship in General Proficiency. Entered Varsity with the intention of becoming a research chemist; graduation finds him with the same idea. Was active in the Chess Club, Glee Club and Chemistry Club.

F. N. Ridley
Strathmore, Alta.

Pass Arts.

R. F. Robb
Orangeville, Ont.

Pass Arts.

Catherine Robertson
Milton, Ont.

Pass Arts. Played on U.C. Basketball Team I-III. On U.C. Hockey Team I-III. In U.C. Follies II, III. Member of U.C. Glee Club II, III.

George Theodore Rogers
Toronto, Ont.

Pass Arts. Born in Toronto, graduating from Riverdale C.I. Spent one year at Normal School and three ensuing years teaching the three R's at Pape Avenue School, Toronto, during which time the first year Arts was completed. Intends spending the next three years becoming a lawyer.

Albert Rose
Toronto, Ont.

Political Science and Economics. Entered on U.C. Alumni Scholarship from Riverdale C.I. Interested in public speaking and debating; Vice-President Forum Club IV; U.C. Parliament, Prime Minister IV; Hart House Debates Committee III. Scholarships: Alexander Mackenzie II, III; Mary Keenan III; Second Maurice Cody IV.

Doris Hester Rose (AXΩ)
Toronto, Ont.

Pass Arts. Matriculated from Bishop Strachan School. Member of U.C. French Club II, III; German Club I, II and Players' Guild I-III.

Allan C. Rosenberg (BΣP)
Toronto, Ont.
Pass Arts. Matriculated from Oakwood C.I. Fraternity Historian Office I-III. Played U.C. Senior Baseball II, U.C. Thirds Volleyball III.

Phyllis Clarke Ross (KAΘ)
North Bay, Ont.
Pass Arts. Matriculated from North Bay C.I. Lived in Cody House, Whitney Hall, while at University. A member of U.C. French Club I, III.

Carmen Elizabeth Ryan (AΓΔ)
Toronto, Ont.
Pass Arts. Matriculated from Havergal College. Spends summer as councillor at fraternity camp for children. Member of Glee Club II, III.

Henry Zodoc Sable
Montreal, P.Q.
Biological and Medical Sciences. "Hank" to his friends. From Vaughan Rd. C.I. Won Edward Blake Scholarship II. Splashed water around in Rowing III-IV and U.C. Waterpolo II-IV. Coached U.C. Waterpolo IV. Camera Club I-IV. Looked at life through a camera. Wants to become a (good) biochemist.

B. Savlov
Toronto, Ont.
Pass Arts.

Eleanor Jean Scott (ΠBΦ)
Toronto, Ont.
Pass Arts. Matriculated from Bishop Strachan School.

George David Scott
Toronto, Ont.
Physics. Attracted to this course from Jarvis C.I. Active in S.C.M., Glee Club, M. and P. Society, Biological Club, wrestling. Interested in music and boats. Loves the out-of-doors. Respects a true philosopher. Aims at further study, then an administrative position in science.

Marjorie Lowise Scott
Toronto, Ont.
Household Economics. Came to University from Bishop Strachan School. Lived in residence at Whitney Hall. Obtained Anna Howe Reeve Award III. Spent summers playing golf and riding when not travelling.

Noela Muriel Seaborne
Liverpool, N.S. (ΠBΦ)
English and History. Matriculated from Edgehill, Windsor, N.S. Lived in Cody House, Whitney Hall, and was Head Girl IV. In U.C. Follies II, III.

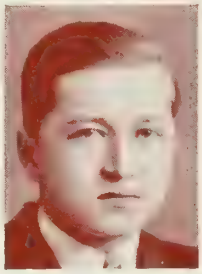

E. Shamley
Toronto, Ont.
Chemistry, Mineralogy and Geology (Division II).

G. Eleanor Shaw (ΓΦB)
St. Catharines, Ont.
Household Economics. Lived in Mulock House, Whitney Hall.

Harry Sheffer
Toronto, Ont.
Physics and Chemistry. Matriculated from Jarvis C.I. with Edward Blake, J. S. Maclean and Carter Scholarships. Tooted a trumpet in the Varsity Band and the University Symphony Orchestra in II. Hopes to continue for some time to come to do research in chemistry.

Lois Shephard
Toronto, Ont.
Moderns.

Frank Shuster (BΣP)
Toronto, Ont.
Pass Arts. Matriculated from Harbord C.I. Divided his time between *The Varsity* I-III, Exchange Editor III, and the U.C. Follies I-III, associate producer II, III. Played U.C. Baseball I, U.C. Basketball I-III. Interested in drama and worked with the Theatre of Action.

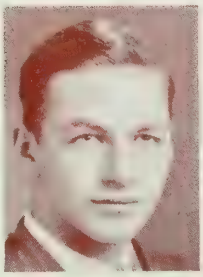

Phyllis Whitelaw Sinclair
Bloomfield, N.J.
Pass Arts. Attended Bloomfield C.I. and Branksome Hall, Toronto. Lived in Cody House, Whitney Hall, while at college.

Mary Marguerite Skinner
Toronto, Ont.
Moderns. Matriculated from Oakwood C.I. Won James Harris Scholarship in Modern Languages. Member of U.C. French Club I-IV, and German Club I-IV. Associated with S.C.M. I-IV; became Secretary of U.C. Branch IV. Plans to attend Library School in Toronto.

Marian E. Slater
Galt, Ont.
Sociology. Came to Varsity from Galt C.I. Lived in Mulock House, Whitney Hall while at college. Worked at University Settlement and a member of Psychology Club, Sociology Club, Glee Club. Interested in riding, swimming and skiing. Spent summers at Business College and Girls' Training School.

Janet Eileen Slattery
Arnprior, Ont.
Matriculated from Arnprior High School. Lived in Cody House, Whitney Hall, while at Varsity.

William Soren (ΣAM)
Toronto, Ont.
Pass Arts. Matriculated from Oakwood Collegiate Institute. Played Volleyball I, II, Senior Volleyball III; Junior Water Polo and Basketball II; U.C. Rowing Team III. Intends to enter Osgoode.

Elizabeth Shirley Spencer
Toronto, Ont. (ΔΔΔ)
Pass Arts. Matriculated from North Toronto C.I. Was a member of U.C. French Club I and a member of Glee Club III. Spent summers boating and deep sea fishing on Prince Edward Island. Intends to take up interior decorating.

J. Spizizen
Toronto, Ont.
Biology.

D. Spring
Toronto, Ont.
Modern History.

Russell Edgar Steer
Toronto, Ont.
Physics. Came to Varsity from Parkdale Collegiate.

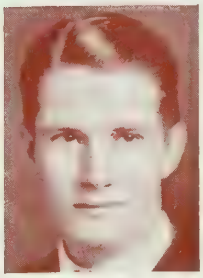

Helen Charlotte Stephens
Toronto, Ont. (ΔΓ)
Pass Arts. Matriculated from Branksome Hall. Member of Players' Guild II.

K. A. Stewart (ΦΓΔ)
Fort William, Ont.
Law.

W. C. Stewart
Richmond Hill.
General Arts.

George Wood Stoddart
Bradford, Ont.
Law. U.C. Literary and Athletic Society, Year President II, Social Director III, Literary Director IV. Debates Committee II-IV; Speaker IV. U.C. Parliament I-IV, Prime Minister II, Speaker IV. Macdonald-Cartier Club I-IV; President IV; U.C. Follies IV. Law Club I-IV; Bencher of Blake's Inn II-IV. Maurice Cody Prize IV.

Muriel McKenzie Struthers
China.
Biological and Medical Sciences. Muriel came to Varsity from the Canadian Academy, Kobe, Japan, with a Leonard Scholarship in Mathematics. She was actively interested in the S.C.M. and S.V.M. throughout her course; also in the U.C. Women's Glee Club.

M. W. Stuart
Bracebridge, Ont.
Pass Arts.

Irving Sussman
Arthur, Ont.
Law. Matriculated from Arthur High School to become, in the cultural environment of East House, a statesman, clubman, and journalist. Though Prime Minister of the U.C. Parliament, Hart House and East House Committeeman, Business Manager of *The Undergraduate,* he still enjoys fishing, ping-pong, and swing.

Dorothy Ruth Sutcliffe
New Liskeard, Ont. (ΠΒΦ)
Pass Arts. University Residence was Mulock House, Whitney Hall.

Jean Margaret Sutherland
Toronto, Ont.
Pass Arts. Came to Varsity from St. Clement's School, North Toronto. Hopes to extend education by travel.

G. L. Symmes
Toronto, Ont.
Pass Arts.

Elizabeth Tatham (ΑΧΩ)
Midland, Ont.
General Arts. Lived in Mulock House at Whitney Hall. Interested in skating and swimming. Intends to attend O.C.E. and then get as far from Toronto as possible.

Harry Newell Tattersall
Scotland.
Political Science and Economics. Came to Varsity from U.T.S. and lived in U.C. Men's Residence III-IV. Was a member of U.C. Players' Guild I-III, U.C. Parliament I-II and U.C. Follies III. Secretary of U.C. Literary and Athletic Society III. Editor-in-Chief of *The Undergraduate* IV.

Neale Hamilton Tayler
Toronto, Ont.
Pass Arts. Matriculated from Appleby School. Was a member of the C.O.T.C. Interested in golf, swimming and badminton. Summers spent in travel. Intends to take an M.A. in Spanish.

Ruth Elizabeth Taylor (ΚΚΓ)
Galt, Ont.

Pass Arts. Matriculated from Galt C.I. Lived in Falconer House, Whitney Hall. Did work at University Settlement. Interested in riding. On Falconer House Committee I; in U.C. Follies I. A member of U.C. French Club I and II and of Players' Guild II. Social Service Director on Year Executive III.

Clarence Ernest Thompson
Brooklin, Ont.

Mathematics and Physics (Division IV). Matriculated from Whitby High School, with an H. J. Cody Scholarship leading him to U.C. Gained a William Ramsay Scholarship in Physics IV. Member of Hart House Glee Club I-IV. Understands why M. and P. has few graduates.

Frances Trees (ΠΒΦ)
Toronto, Ont.

Pass Arts. Matriculated from Havergal College.

Jean Trethewey (ΓΦΒ)
Toronto, Ont.

Pass Arts. Matriculated from North Toronto C.I. Interested in dramatics, French Club. Worked at Jasper Park Lodge and wants to study in France and eventually become an interpreter in a French departmental store.

James Murray Trott (ΦΓΔ)
Welland, Ont.

Mathematics and Physics (Division IV). Obtained early education in Cobalt and Sault Ste. Marie C.I. Chairman of the Interfraternity Council III.

M. G. L. Trusler
Windsor, Ont.

Classics.

Doreen Henderson Turner
Toronto, Ont.

Pass Arts. Matriculated from Jarvis C.I. and Central Technical School. Member of U.C. French Club I. On *The Varsity* I. Future plans — post-graduate work in Household Science.

Jane A. Urquhart (ΠΒΦ)
Toronto, Ont.

General Arts. Matriculated from Havergal College. Was the Secretary of the University of Toronto Ski Club. Activities outside of the University consisted of skating and badminton. Spent summers as councillor at the Taylor Statten Camp, Wapomeo.

Lloyd J. Valin (ΚΡΤ)
Sudbury, Ont.

Pass Arts. Was born in Sudbury and matriculated from Sudbury H.S. Belonged to the Law Club I-III. Resided in University College Men's Residence II. Was University College Table Tennis Champion II. Will move on to Osgoode Hall.

Albert Wallace Walker
Alliston, Ont.

Mathematics and Physics (Division III). Matriculated from Alliston H.S. Came to Varsity on James Harris Scholarship for English and History, therefore entering the course named above. Has never regretted this step. Interests: music (Strauss), fiction (Wodehouse), and applied mathematics in divers shapes and forms.

C. B. V. Walker
Toronto, Ont.

Psychology.

Edmund J. Walters
Toronto, Ont.

Law. Came to Varsity from Parkdale C.I. Member of the Forum Club and Foreign Affairs Club. Participated in the University Moot Court and Law Club. Likes squash, music and sailing. Aspires to the legal profession.

J. L. Watson
Toronto, Ont.
Moderns.

Frank Wayman
Toronto, Ont.
Chemistry. Graduated from Vaughan Road Collegiate Institute. Member of the University Chemical Club four years; Secretary-Treasurer III, President IV. Also a member of Honour Science Club. Was employed as a lab.-assistant with British - American Oil Company during the summer months.

Muriel Jean Whitely
Goderich, Ont.
Classics. Matriculated from Goderich Collegiate Institute. Member of U.C. Classical Association I-IV. Hiking and art were hobbies. Interested in the improvement of rural education. Destined after graduation for O.C.E.

Laura Margaret Wilkin
Islington, Ont.
Latin (French or Greek). Came to Varsity from birthplace, Paris, Ont., and chose Whitney Hall as residence. Classics Club III, IV; French Club I, III, IV, being in French play, Hart House III. Hopes to live down Reuben Wells Leonard Scholarship I, and to visit St. George Street again.

Thomas Arnold Wilkinson
Winnipeg, Man.
Pass Arts. Came to Varsity *via* Daniel McIntyre and Wesley College, Winnipeg. Resident in Wycliffe College. Interested in music, two years in Hart House Glee Club; and in sports, harrier, tennis, and basketball. Spent last two summers on missions in rural Manitoba. Intends entering Theology in Wycliffe College.

R. D. Wolfe
Toronto, Ont.
General Arts.

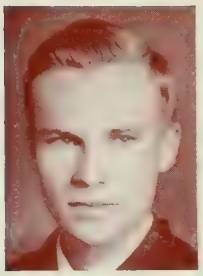

William Ballantyne Wood
Toronto, Ont.
Law. Matriculated from North Toronto C.I. Member Law Club I-IV, President IV; Liberal Club II-IV, President IV. Curator of Hart House Library I-III; Editor of *Court Crier* IV, Moot Court I-IV. Forum Club II-IV. U.C. Parliament II-IV, Prime Minister IV. Spent summers surveying. Future rests in Osgoode Hall.

W. H. Yeigh
Toronto, Ont.
Pass Arts.

C. W. Yerex
Toronto, Ont.
Pass Arts.

P. Yeung
Vancouver, B.C.
Pass Arts.

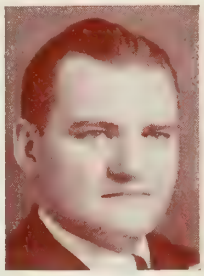

G. A. Young
Brampton, Ont.
Moderns.

Isabel Younge (ΠΒΦ)
London, Ont.
Household Economics. Lived in Falconer House, Whitney Hall, while at Varsity. Member of Household Science Club III, IV; Secretary of Year Executive III.

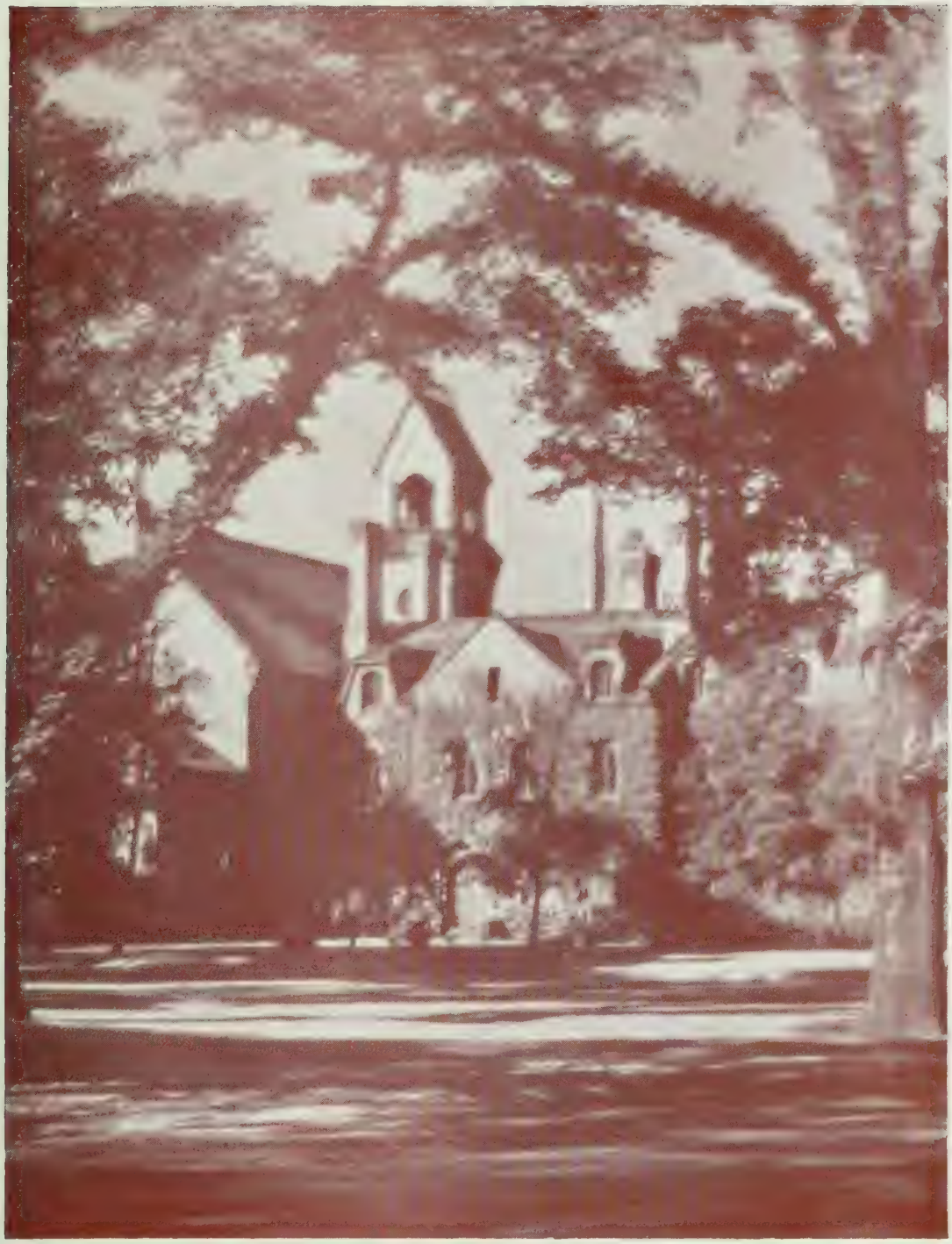

Victoria College

1836 VICTORIA UNIVERSITY 1939

On the Old Ontario Strand

FOR the first fifty-six years of its history Victoria University was located in Cobourg. The Upper Canada Academy was opened in 1836 and on October 12th of the same year the Royal Charter was granted by King William IV. In 1841 the Charter was extended to include degree-conferring powers and the name was changed to Victoria College. The first degree in Arts in Ontario was conferred by Victoria College in 1845 on Oliver Springer. A Faculty of Medicine was added in 1854; a Faculty of Law in 1860, and a Faculty of Theology in 1871. A department of Science was organized, and in 1877 Faraday Hall was opened and had the unique distinction of being the first building in the province erected and devoted exclusively to scientific work. In 1884 the name was changed to Victoria University. Egerton Ryerson was responsible for securing the Royal Charter and he was the first Principal of Victoria College in 1841. In 1850 Samuel S. Nelles took charge of the College. Under his wise and far-sighted guidance the work of Victoria grew and expanded as additional faculties were added.

Federation with the University of Toronto

THE federation of Victoria University with the University of Toronto became an accomplished fact in 1892. Victoria was a pioneer in setting up the system of education by which the provincial university and three independent denominational universities and colleges have in the course of time through their federation agreements established the Faculty of Arts of the University of Toronto as it exists today. Victoria University retained the right to grant degrees only in Divinity, and since 1892 Victoria's degree-conferring powers in Medicine, Law and Science have remained in abeyance. From 1892 to 1928 the organization of Victoria University consisted of two faculties, Arts and Divinity. The task of translating the federation agreement into practice was accomplished by Chancellor Nathanael Burwash who had succeeded Dr. Nelles in 1887 and held office until 1913. During the difficult war years and during the period of expansion in 1920-30 Chancellor R. P. Bowles guided the destinies of the institution.

The Residences of Victoria University

ALTHOUGH residence accommodation was provided in Cobourg, for the first eleven years of its existence in Toronto Victoria had no residences for students. With the opening of Annesley Hall Women's Residence in 1903 there was a marked increase in the number of women students. Burwash Hall and the Victoria College Men's Residences consisting of four houses known as North, Middle, Gate and South, the gift of Mr. Chester D. Massey, were completed in 1913 During the Great War the Men's Residences were used almost exclusively for military purposes. In 1926 a splendid addition was made to the buildings of Victoria University with the opening of the Wymilwood Women Students' Union and Residence, the gift of Mrs. E. R. Wood and Lady Flavelle. The new Emmanuel College Men's Residences consisting of five separate houses known as Ryerson, Nelles, Caven, Gandier and Bowles, all constructed on the stair-case plan, were opened in 1931. At the present time Victoria has residence accommodation for 170 women students and for a total of 217 men students in Arts and Divinity. There are dining-rooms for women students in Annesley Hall and Wymilwood, and all men living in the Residences of Victoria University take their meals in Burwash Hall.

Victoria College and Emmanuel College

THE consummation of Church Union in 1925 affected both the work and organization of Victoria University. There was a marked increase in the number of students enrolled in Victoria College. The amendment to the Charter contained in the Victoria University Act of 1928 provided for the organization of Victoria University with two colleges, Victoria College in Arts and Emmanuel College in Divinity. In 1929 and 1930 an appeal was made for funds to provide land and buildings for Emmanuel College and improved residential accommodation for the women students of Victoria College. A new academic building was opened in 1931 to provide for the work of Emmanuel College, thereby relieving the great congestion in the Victoria College building. During the session 1938-39 there are 858 students enrolled in Victoria College and 83 students in Emmanuel College. In January, 1930, Dr. Edward W. Wallace was installed as Chancellor and President of Victoria University, succeeding Dr. R. P. Bowles, who had resigned and was appointed Chancellor Emeritus.

To the Graduating Class of Victoria College

By Principal W. T. Brown, M.A., Ph.D.

THE world into which the class of 1939 enters is still much perplexed and distraught. During the last year the anxiety created by the tension in the realm of international affairs has increased rather than lessened. While the fierceness of the economic depression has somewhat abated, nevertheless unemployment, poverty and distress still stalk through the country. At the

some sectional or selfish interest be entrusted with leadership. We can work our way out of our present difficulties under the leadership only of those who face the issues with breadth of mind and tolerance of spirit, with clarity of intelligence and maturity of judgment, and who are concerned not for their own gain or glory, but for the welfare of their country. These are the qualities which the College has sought to inculcate in you during the years you have spent in its halls. The difficulties of our own times present a call and a challenge to university men and women, and universities and colleges will be judged by the achievements of their graduates.

Your Alma Mater looks forward same time that the world faces these grave international and economic problems, significant political issues have arisen in our own country which press for immediate solution.

No cheap and easy panaceas will cure these ills of the world, nor can those who are concerned to bolster with hope to your future, confident that you will measure up to the needs of the hour.

Jane E. Allen
Toronto, Ont.

Pass Arts. Attended North Toronto C.I. Was in Music Club production II, III. Is interested in skiing and horse-back riding. Plans to attend School of Nursing, University of Toronto.

George Edward Almack
Toronto, Ont.

Political Science and Economics. Born in Canso, N.S. Matriculated from Riverdale C.I.

Jack Loyal Amos
Toronto, Ont.

Political Science and Economics. Came from North Toronto Collegiate. Member of Forum Club and of Political Science Club. On Senior Wrestling Team. Interested in tennis and photography. Last summer could be seen pedalling around Europe on a bicycle.

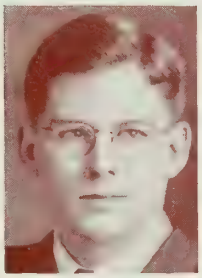

Doris G. Anglin
Kingston, Ont.

General Arts. Came to Varsity from Kingston C.I. After first trying Queen's took up residence at Annesley Hall. Played for amusement on the Vic Jr. Hockey Team and was a member of Vic Swimming Team III. May appear among the dietitians of the future.

William Walter Armstrong
Ottawa, Ont.

Pass Arts. Matriculated from Glebe C.I. Interested in modern languages and art. A member of the Arts and Crafts Club in Hart House for three years and a member of the Art Committee IV.

Magda Blondian Arnold
Toronto, Ont.

Psychology. Attended Handelsschule in Mähr Trüban. Marriage to a Professor of German and three children provided preliminary training. Secretary and one of founders of Psychology Club III. Obtained a David Dunlop Memorial Scholarship II, III and a Regents' Scholarship. Intends to go on studying psychology.

Margaret Helen Bailey
Mimico, Ont.

General Arts. From St. Joseph's College. At Varsity was on Intercollegiate Swimming Team I-IV. Treasurer of Victoria College Women's Athletic Club III; President of U. of T. Swimming Club IV; member of Women's Athletic Directorate. Summers were spent teaching sailing and diving.

Ivor Benjamin Baldwin
Toronto, Ont.

Modern History. Music. Came to Varsity from North Toronto C.I. to enter the two courses of History and Music. Received Mus. Bac. degree in 1938. Present organist and choirmaster, College Street United Church. Spent last summer on trans-Atlantic tour.

Frances Mary Ballachey
Paisley, Ont.

Pass Arts. Born in Paisley. Marv while at Victoria was a member of the Music Club II, on the S.C.M. Executive III, and on A.S.G.A. III. Her future plans include secretarial work and possibly social service work.

E. Clare Barns
Toronto, Ont.

Pass Arts. Born in Windsor, Nova Scotia, but came to Varsity *via* Humberside Collegiate Institute. Swelled chorus of Vic Music Club during II and III. Contributed spasmodically to *Acta Victoriana*. Will probably attend O.C.E., keeping a reflective eye on journalism.

Marjorie C. Beaton
Toronto, Ont.

Modern History—and enjoyed it. Born Chengtu, West China. To Varsity *via* Canadian School, Chengtu, Canadian Academy, Kobe, and N.T.C.I. Played Basketball I. On Class Executive II; Year Representative on Debating Parliament II; Assistant Social Directress V.C.U. III, becoming Social Directress IV.

Frederick John Beharriell
Toronto, Ont.

Moderns. From Humberside C.I. with a Matriculation Scholarship. Added a Regent's III. On Vic. French Club Executive III, IV; Treasurer University German Club III and President IV. Spent summers in Alberta and Maritimes, ostensibly working. Likes swimming, track, and brunettes.

Douglas Willard Best
Toronto, Ont.

Biological and Medical Sciences. Came to Vic. from China *via* Oshawa C. and V.I. on a Second Carter Scholarship. Honour Science Club, S.C.M. and water polo claimed a lot of his time. Took up Jiu-Jitsu II and IV. An ardent rugby fan and enthusiastic about all kinds of skating.

Stanley Chamberlain Best
Toronto, Ont.

Biological and Medical Sciences. Born in West China and came from Oshawa on a Second Carter Scholarship. Time taken up (I-IV) mainly with S.C.M. and water polo. Started college not letting lectures interfere with education and graduated by not letting education interfere with lectures.

Ruth Gardner Bland
Toronto, Ont.

Household Economics. Matriculated from Oakwood C.I. Was a member of Victoria Music Club and Honour Science Club I-IV. On Executive of Honour Science Club IV. Plans to go to O.C.E.

Margaret Bleasdell
Toronto, Ont.

Pass Arts. From Moulton College. Was a member of the Debating Parliament and Dramatic Club. Summers spent travelling in Europe and England, and as a councillor at Bolton Camp. Plans to enter Social Science and then to do child welfare work.

Newton Rowell Bowles
Islington, Ont.

Philosophy (English or History). China boy. Subsisted on *Acta Victoriana*, V.C.U., Glee Club, Historical Club, Hart House Committee and Vic. Rugby hand-outs. Wymilwood musicales becoming foodless, entered the Co-op. At present, torn between a Rhodes and the Met.

Roy Pearson Brett
Meadowvale, Ont.

Pass Arts. His trail leads from Brampton High School to Victoria to Osgoode Hall.

Irene Videlle Brogden
Stratford, Ont.

Moderns. Came to Varsity from Stratford Collegiate Institute. Is interested in music, and likes Western ways. Plans to see life *via* Library School. Hopes to travel in the not-too-distant future.

John James Brown
Unionville, Ont.

Moderns. Born in Alberta. Member of Camera Committee of Hart House III, IV. Intermediate Intercollegiate Basketball Champions III. Bob Committee IV. Photographic Editor of *Torontonensis* IV. His consolations in this life are photography and week-ends in God's country.

Ruth Beaton Brownlee
Toronto, Ont.

Household Economics. Came to Varsity from Riverdale C.I. Summers were spent supervising a city playground. On Class Executive III. Was *Torontonensis* Representative IV and Year Representative to the Household Science Club IV. Future plans include O.C.E.

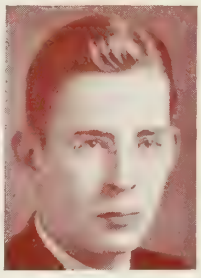

Jerome Hamilton Buckley
Toronto, Ont.

Moderns. Came to Varsity on General Proficiency Scholarship from Humberside C.I. Was awarded War Memorial Scholarship II-III and Jolliffe Scholarship in English III. Served on Bob Committee II and as Literary Editor, *Acta Victoriana* IV.

Barbara Ruth Burnaby
Toronto, Ont.

Household Economics. Came to Varsity from Moulton College. Interested in sports and hopes to teach P.T. In between teaching, hopes to spend summers seeing out-of-the-way places in Europe.

Willard Beverley Burwell
Toronto, Ont.

Pass Arts. Routed into Varsity *via* Harbord C.I. and Central Commerce. Tries to live at home. Teaches Sunday School most Sundays. Vegetated I and II in an S.C.M. group. Hart House Art Committee III; Hart House Glee Club; Hart House Camera Club; Victoria Dramatic Club; Off Key Editor *Acta Victoriana*.

Isabelle Caldwell
Parry Sound, Ont.

Pass Arts. Born in Welland. Came to Victoria from Parry Sound High School as a co-winner of the Webster Prize in English. Summers were spent observing the idiosyncrasies of tourists among the Thousand Islands. In the future plans to make observation remunerative.

Isobel Evans Cameron
Toronto, Ont.

Household Economics. Matriculated from Harbord C.I. Plans to attend O.C.E.

James Loris Carder
Cottam, Ont.

Pass Arts. Attended London Normal School 1933-34. Enjoyed teaching three years. Took first year in Arts at Western University. Hopes to enter Emmanuel College next year.

Margaret Isabelle Carleton
Toronto, Ont.

Moderns. Came to Victoria from Riverdale C.I. Chief interests were S.C.M. and musical activities; did committee work in both fields. In the summer got glimpses of life at Bolton Camp and at waitressing. Hopes to get broader view by cycling through Europe during holidays from teaching.

Mary Elizabeth Carson
Ottawa, Ont.

Pass Arts. Interested in Household Economics. Favourite sports are hockey, swimming, skiing, tennis. Enjoys water-colours, glass-blowing, singing, coffee, "the sweet security of streets", rain, trees. Aversions are examinations, all restrictions. Summers spent "researching" at 7° F. and warmer temperatures.

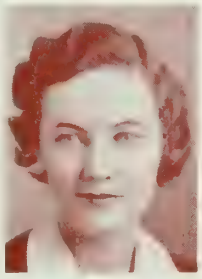

Ross Dunham Clarence (KΣ)
Toronto, Ont.

Pass Arts.

John Hosie Clark
New Liskeard, Ont.

Pass Arts. Matriculated from New Liskeard High School. Resided in North House, Burwash. Future plans uncertain but probably business of one kind or another.

Albert Percival William Clarke
Scarborough, Ont.

Physiology and Biochemistry. Matriculated from Humberside Collegiate Institute.

Donald Archibald Clugston
Toronto, Ont.

Pass Arts. Came from North Toronto C.I. On Class Executive II. Played Hockey for Emmanuel II, III. Spent summers in the mission field and plans to enter Emmanuel, despite his hobby, which is weight-lifting!

Stuart Bowyer Coles
Woodbridge, Ont.

Pass Arts. To Victoria from Weston High School on a Wilfred Pearen Memorial Scholarship. Will enter Knox College.

Jean Barbara Collins
Orillia, Ont.

General Arts. From Orillia C.I. Lived in French House I.

Marjorie R. Collinson
Seely's Bay, Ont.

Pass Arts.

Marjory M. Colpitts
Toronto, Ont.
Pass Arts.

George Howard Conquergood
Toronto, Ont.
Pass Arts. Matriculated from Vaughan Road C.I. and U.T.S. While at Queen's University played rugby, basketball and hockey; was 175-lb. Intercollegiate Wrestling Representative. Active in S.C.M. Played rugby for Argos in 1936 and 1937. Plans on entering Y.M.C.A. work.

Ruth Cotter
Ottawa, Ont.
Pass Arts. Was active member of Women's Literary Society. Riding, her favourite sport. Ambitions—still taking shape.

Samuel Kenneth Coulter
Sunderland, Ont.
Mathematics and Physics (Division I). Received a Science Scholarship from Scarborough Collegiate. Worked with Department of Education in summer and it is possible that he will become an accountant.

Teca Patricia Court
Weston, Ont.
Pass Arts. Plans to attend Library School.

Lloyd Leslie Covert
Toronto, Ont.
Pass Arts. Came to Varsity *via* Dominion Business College and Western Technical School. Worked while attending college as projectionist at Allenby Theatre. Hopes to continue studies in physics.

M. A. Craig
Paisley, Ont.
Law.

Elizabeth M. I. Cross
Toronto, Ont.
Pass Arts. Matriculated from Humberside Collegiate. Member of Victoria Music Club, Dramatic Club, S.C.M. Participated in tennis, badminton, riding, golf at College. Did University Settlement work. Councillor at Bolton Camp. Summer at Ward's Island—sailing, swimming. Plans to enter Social Science.

John Wesley Dales
Newmarket, Ont.
Biological and Medical Sciences. Came from Newmarket H.S. From Interfaculty Rugby and Intercollegiate Track during term to road construction during summer was but a step. Hopes to be able to put M.D. after his name eventually.

Jean Elizabeth Davidson
Toronto, Ont.
General Course. Matriculated from North Toronto C.I. For two summers was a councillor at Bolton Camp. Member of Sociology Club I and II. Hopes to be "the perfect secretary".

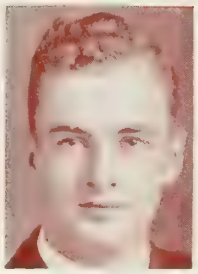

Robert James De Mille
Toronto, Ont.
Pass Arts. Matriculated from Parkdale C.I. Member of Music Club for three years. Heading for O.C.E.

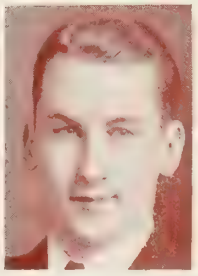

Charles Garrow Devlin
Toronto, Ont.
Pass Arts. Came from Runnymede C.I. without a scholarship and proud of it. Finds hockey, baseball and golf appealing. Perhaps Osgoode Hall too!

Edward Wilson Devlin
Toronto, Ont.

Pass Arts. Came from Runnymede C.I. and Osgoode Hall will shortly claim him. Likes sports and travelling. He must like harrier!

Allan Robert Thomas Dixon
Warren, Ont.

Philosophy (English or History). Came from Northern Ontario. Former education at Hugel Public School, Sturgeon Falls Continuation School, and Bloor C.I. Spent two summers as student-missionary—a preparation for parsonage life after theology at Emmanuel.

Harold George Dobson
Milverton, Ont.

Pass Arts. Came to Victoria from Milverton C.S. *via* Listowel H.S. and Stratford Normal School. Was a member of Hart House Glee Club III, Chapel Choir III. Spends summers on mission fields. Life work *via* Emmanuel.

Ruth Don Carlos
Toronto, Ont.

Pass Arts. Graduated from Oakwood C.I. She plans to attend Library School.

Lloyd Dulmage
Toronto, Ont.

Mathematics and Physics (Division II). Came to Varsity from Jarvis C.I. Member of Mathematics and Physics Society, Victoria Music and Dramatic Societies and Hart House Glee Club. Has learned what mathematics really is and how to smoke a pipe. Greatest accomplishments — marriage and a little daughter.

Harriett M. Dunbar
Guelph, Ont.

Moderns. Came with the John McCrae Scholarship from Guelph C.V.I. Four years in residence, including French House I and III; A.S.G.A. IV. Interested especially in the language clubs and music, golf and riding. Hopes to travel, but first, who knows—O.C.E.?

James Ross Dunford
Toronto, Ont.

English and History. Entered Varsity from Vaughan Road C.I. In between many and varied summer jobs has been sandwiched some time on the Bob Committee III and as Director IV; on *Acta Victoriana* staff III and IV; and on Rugby Team. Aims towards O.C.E.

Margaret Claire Durgin
Toronto, Ont.

Pass Arts. Margaret was born in Old Town, Maine. Graduated from Havergal College and plans to teach.

Leslie Nelson Earl
Toronto, Ont.

Political Science and Economics. President V.C.U. IV. Holder of Senior Stick. Was on the Senior Intercollegiate Swimming Team I-IV; Senior Intercollegiate Water Polo Team II-IV. Vice-President U. of T. Swimming and Water Polo Club III, President IV.

Margaret Edith Easto
Toronto, Ont.

Sociology. Activities include C.G.I.T. and University Settlement work. Was Secretary-Treasurer of Sociology Club II; Assistant Treasurer S.C.M. III; Associate President Victoria S.C.M. IV; on Women's Intercollegiate Debating Team IV; Victoria Senior Stick Holder.

Margery M. Eastwood
Cornwall, Ont.

Pass Arts. Matriculated from Cornwall Collegiate Institute, won a County Scholarship and bought a canoe. Interested in Women's Literary Society and athletics — Treasurer of Women's Athletic Society III. Likes photography. Future, Library School or the business world.

Alice I. Eedy
St. Mary's, Ont.

General Arts. Spent odd times in or on Music Club, Women's Literary Society, Dramatic Club, *The Varsity, Acta Victoriana.* Interests: dogs and cooking.

William Oscar Fennell
Brantford, Ont.

Philosophy. Matriculated from Brantford C.I. Resided in North House, Burwash Hall. Plans to enter Emmanuel. In summer did work in the mission fields of Ontario and Saskatchewan. President of Victoria S.C.M. IV. Class Executive III. On U. of T. Junior, Intermediate and Senior Rugby Teams.

A. L. Meredith Fleming
Toronto, Ont. (ΦΔΘ)

Pass Arts. Graduated from U.T.S. Hardrock Conservative I-III. President Macdonald-Cartier Club II. Member of H. H. Music Committee III. Wrote livid sports articles for *The Varsity* I, II, but suspiciously attracted to the Library III. Summers at Wap, but recovered to play Rugby and Water Polo for Victoria II, III.

Mary Emily Forrest
Seaforth, Ont.

Pass Arts. Came to Victoria from Seaforth C.I. While at Varsity she resided in Tate House.

Irene Mary Foster
Toronto, Ont.

Household Economics. Matriculated from Jarvis Collegiate Institute. Interested in music. Was a member of Victoria Music Club and Honour Science Club I-IV.

Jean Francis
Toronto, Ont.

Pass Arts. Member of the Vic. Dramatic Club I; chorus of the Vic. Music Club II; Secretary Women's Literary Society III; first "Librarian" of Wymilwood Reading Room. Captain of Vic. Junior Basketball Team I. Interests: fine art, swimming, badminton.

Lois Elizabeth French
Toronto, Ont.

English and History. Matriculated from Oakwood C.I.

John Russel Fry
Beamsville, Ont.

Moderns. Attended Beamsville High School. Considers the intimacy and informality of small schools an invaluable asset. Admires the naïveté and eagerness of the city child. Has enjoyed being President of the French Club. Hopes to teach, and if teaching pays, to travel.

Margaret Fullerton
Toronto, Ont.

General Arts. Before Varsity—Moulton College. At Varsity—Victoria College. After Varsity —?

Frances Galletly
Long Branch, Ont.

English and History. Went through High School at Long Branch. Enjoyed being in two productions of the Victoria College Music Club. Keen about the first lessons in figure-skating and planning to continue it. Future plans: Library School.

Olga Gaster
Toronto, Ont.

Moderns. She was born in Finland.

Barbara Elaine Goodsell
Trenton, Ont.

Pass Arts. Elaine was born in Trenton and graduated from the Ontario Ladies' College. At Victoria was a member of the Dramatic Club II, and the Chapel Choir II, III. Interests: skating, badminton.

Gladys Elliott Gordon
Tweed, Ont.

Pass Arts. 1936—College days ahead; the wildest dreams and aspirations kaleidoscoping into weeks and months of freshman enthusiasm; new friends; new ambitions — broad horizons! 1938—College days drawing to a close. . . . Three short years, but what could erase their joy and their inspiration?

Margaret Jean Graham
Toronto, Ont.

Moderns. Toronto-born. Came to Victoria from Malvern C.I. Spent summers at Bolton, Vacation Schools and relaxing — mostly relaxing. College interests included S.C.M. and Music Club I-IV, College Choir Executive III, French Club Executive IV. Hopes to realize childhood ambition—teaching; and, perhaps, study abroad.

Elizabeth Gray
Toronto, Ont.

Sociology. Came to Varsity *via* Moulton College. A member of the Victoria Dramatic Society I-IV, Associate President IV. Special aptitudes — Props, and worrying over other people's business. Hopes to do graduate work in London, Eng., if all goes well.

Douglas A. Green
Owen Sound, Ont.

Pass Arts. Came from U.T.S. and will go to Emmanuel. University residence was Middle House, Burwash Hall. In between he played Water Polo for Victoria I, II, for the U. of T. Seniors III, and also was on the Intercollegiate Senior Swimming Team I-III.

Dorothy Annie Blanche Greer
Toronto, Ont.

English and History. Dorothy spent seven years in Ireland, seven in England, four at Vaughan C.I. and entered Victoria. She also spent the income from the Aikins, Brock and Glen Mawr Scholarships, and the scanter income from three summers "waiting" in Muskoka. Will give her life to teaching *via* O.C.E.

Douglas M. Haig
Toronto, Ont.

Pass Arts. Matriculated from Oakwood C.I.

Bruce W. Hall
Detroit, Mich.

Pass Arts. Matriculated from U.T.S. Lived in North House, Burwash Hall. Member S.C.M. Bob Committee II. Played Interfaculty Basketball and Volleyball I, II. Member of Intercollegiate Tennis Team I-III, having held intercollegiate title in both singles and doubles. Also University Champion III.

Lillian Ruth Hall
Peterborough, Ont.

General Arts. She belonged to Victoria French Club I, Dramatic Club II and Classics Club II-IV, becoming Secretary-Treasurer III. Lived in Annesley Hall. Hopes to attend O.C.E.

Margaret W. Hall
Toronto, Ont.

Physical Education and Pass Arts. From Moulton College. Was a member of Physical Education Swimming Team and of the Varsity Intercollegiate Swimming and Diving Team two years. Secretary of Physical Education Diploma Course. Vice-President of Varsity Swimming Club.

Marion Eleanor Hannaford
Toronto, Ont.

Household Economics . Belonged to Music Club I-IV.

Jordan Page Harshman
Toronto, Ont.

Biological and Medical Sciences. Matriculated from U.T.S. Played Interfaculty Water Polo II-IV. Member of Honour Science Club II, III, President IV. Future lies in biochemistry in one of its forms.

Samuel Robert Henderson
Palmerston, Ont.

Pass Arts. Came from Listowel High School to Gate House, Burwash Hall, where he has been known to sing in the showers at ungodly hours. Believes lectures contribute little to university education. Philosophy of life: life is a bowl of cherries but you have to bite into a lot of stones to get all there is in it.

Anah Catharine Heynes
Islington, Ont.

Pass Arts. Came to Varsity from Etobicoke H.S. Has passion for French language and people. Loves sports, especially swimming, and the movies. Secret ambitions to be a second Pavlova and to see England and the continent from a bicycle. Hopes to visit France.

R. Ruth Hicks
Corunna, Ont.
Pass Arts.

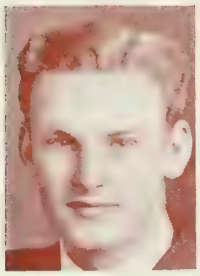

John Edwin Hodgetts (ΦΔΘ)
Omemee, Ont.
Political Science and Economics. Green and fresh from the "Old Ontario Strand", Cobourg. Won six assorted scholarships. Recovered from shock of same by playing Interfaculty and Intercollegiate Rugby. Rose from "office boy to President" on the Victoria Athletic Union. Was awarded a Rhodes Scholarship IV.

Annie Beatrice Huff
Picton, Ont.
Household Economics. She lived in Annesley Hall I-IV. Was a member of A.S.G.A. Executive II-IV and Vic. Women's Literary Society Executive III. Her future plans are very indefinite.

Edith Gowanlock Huntsman.
Toronto, Ont.
Biological and Medical Sciences. Matriculated from Havergal College. Was a member of Honour Science Executive I-IV, becoming Vice-President IV; Polity Club I-IV, becoming President IV; Varsity Christian Fellowship and Biology Club.

Elizabeth Hutchinson
Walkerville, Ont.
Philosophy (English or History). Elizabeth was born in Milton, Ont., and graduated from Walkerville C.I.

Thomas L. Jackson
Fergus, Ont.
Philosophy. Came from Fergus High School. Resided in Gate House, Burwash Hall. He was an asset to the Vic. Rugby Team among other things.

Edward Samuel Jarvis
Toronto, Ont.
Sociology. Matriculated from Vaughan Rd. C.I. Played Intermediate Rugby I, Senior Intercollegiate II-IV; Interfaculty Basketball I-IV; Intercollegiate Boxing II, III; member of Athletic Directorate. Was Vice-President of Sociology Club. Interested in Y.M.C.A. and Boys' Work.

Mary Enid Jermyn
Toronto, Ont.
Moderns. Entered Moderns to prove that this course is possible for one of ordinary intelligence. Q.E.D. Might have proved something different in a course like Household Science. After two years, changed allegiance from French Club to German Club, becoming Publicity Agent III and Vice-President IV.

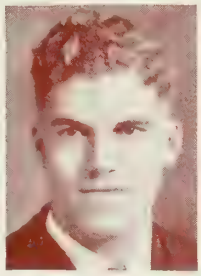

Wm. Glenn Jewett
Toronto, Ont.
Physics. He came from Bloor C.I. with a great respect for mathematics and by IV had the courage to join the M. & P. Society. Present plans point to O.C.E., but one suspects the increasing desire to be a church musician and organist will cut short any pedagogical career.

Dorothy E. Joblin
Port Perry, Ont.
Pass Arts. Present, past, future — "teaching". Activities within college range from a chorus girl in "Mikado" to an enthusiastic canvasser of the Student Christian Movement.

Gladys Gertrude Johnston
Lindsay, Ont.
General Arts. She came from Lindsay C.I. Resided in Annesley Hall I-IV. Was on Class Executive III and on Vic. Women's Literary Society Executive III and IV. Interests: hockey, riding, debating parliament.

William Desmond Johnston
Toronto, Ont.
Pass Arts.

Aubrey Reginald Jones
St. Thomas, Ont.

Philosophy. Came to Vic. from Dutton High School. Resided in Middle House, Burwash Hall. On Bob Committee II, Year Executive III, IV. Treasurer S.C.M. IV, House Executive I-IV. Played hockey for Emmanuel III. Member Dramatic Club IV. Emmanuel will claim him next.

Isabel Elizabeth Kalbfleisch
Moorefield, Ont.

Pass Arts. From Listowel H.S. Isabel came to university and while there lived in Annesley Hall. After spending one year at O.C.E. she expects to teach.

Gordon Trenholme Keeler
Toronto, Ont.

Geology and Mineralogy. Matriculated from York Memorial Collegiate Institute, Toronto. Member of Honour Science Club and Rockyfeller's Club. Took parts in annual productions of York Memorial Alumni Players. Intends to become a geologist (go on the rocks).

Frederick Miles Kelly
Port Hope, Ont.

Mathematics and Physics (Division IV). Came to Varsity on a scholarship in biology, so decided to take physics. Landed on the M. & P. Society Executive III and IV. Interested in the S.C.M. and squash. Interior decorator — in the summer with paint, in the winter with Co-op. soup.

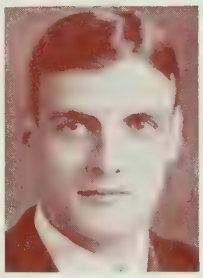

Gladys Kippen
Toronto, Ont.

English and History.

Agnes Ruth Klinck
Stouffville, Ont.

Sociology. Came to Varsity to find out what Sociology is. Did A.T.C.M. piano and little else I. On *The Varsity* Staff II. In S.C.M., C.C.F. and Sociology Society II-IV. Was on Vic. S.C.M. Executive III. On Vic. Women's Lit. Executive, and President of Sociology Society IV. Hobbies: music and people.

William Robert Lacey
Penetanguishene, Ont.

Pass Arts. Came from the High Schools of Penetang and Midland. Played Interfaculty Soccer. Truck driving in summer paved the way for Emmanuel College.

Marion Gladys Leader
Windsor, Ont.

Moderns. Matriculated from Kennedy C.I. in Windsor. She was on Class Executive III, IV, and was a member of French Club I, II, and Dramatic Club III, IV. In spite of Moderns, Marion does not plan to attend O.C.E.

Mary Leavens
Picton, Ont.

Moderns. Resided in Annesley Hall I, II and IV, and in French House III. Was a member of Vic. Music Club I. Played badminton II, III and tennis IV.

Alice Eileen Leonard
Lowbanks Ont.

Born in China. Lived in various places until leaving Tillsonburg H.S. with an Edward Blake Scholarship. A classicist by choice but interested in everything, including debates, good causes, and literature. Hopes to go on studying indefinitely.

John Arthur Line (ΦΚΣ)
Toronto, Ont.

Pass Arts. Received a diploma from North Toronto C.I. Music Club I. On the staff of *The Varsity* I-III.

Sam Edward Lipin (ΠΣΜ)
Toronto, Ont.

Pass Arts. Combined academic work with various extra-curricular activities. Worked on *The Varsity* II-IV. Became Organizations Editor of *Torontonensis* IV. Played Interfaculty Football I-IV. Participated in Interfaculty and Intercollegiate Water Polo and Swimming I-IV; Vice-President Water Polo Club IV.

Jean Caroline Love
Toronto, Ont.

Pass Arts. Graduated from Continuation School, Springfield, Ont. and North Toronto C.I. Elected Secretary of Class 4T0 III. On *The Varsity* Staff II and III. Intends entering O.C.E., later Columbia University. Likes journalism and hopes to write a book. Plans hiking Europe in breeches and high boots.

Jean C. L. McArthur
Whitby, Ont.

Pass Arts. Matriculated from Ontario Ladies' College, Whitby. Interested in music, sailing and teacup reading. Ambition: "A boat of my own" (with apologies to Virginia Woolf).

Barbara Jean McBroom
Toronto, Ont.

Moderns. Reached Varsity *via* Oakwood Collegiate and spent four pleasant years in the Moderns Course. Received a scholarship in Modern Languages I and a Regents' Scholarship III. Was a member of the German Club and of the Victoria French Club.

Gwendolyn Elaine McCarty
Toronto, Ont.

Psychology. Came to Varsity from Parkdale C.I. Was member of U.C. Women's Glee Club II, year of its formation, and was on *The Varsity* Staff III. Would like time to resume musical studies. Ambition is to secure work with the government.

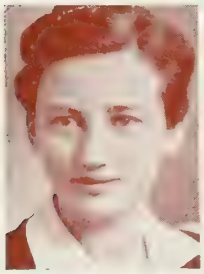

Sharlee McClelland (ΣΦ)
Noranda, Que.

Psychology. Matriculated from Harbord Collegiate Institute.

Mary E. T. McCutcheon
Toronto, Ont.

General Arts. She came to Varsity from North Toronto C.I.

Bruce Cameron Macdonald
Japan

General Arts. Specialized in Geology and Mineralogy and intends to go on with geological work. Born at Kainei, Korea, and got his matric. at the Canadian Academy, Kobe, Japan. Played intercollegiate English Rugby II-IV; Interfaculty Volley Ball I - IV. President Chushingura Club.

Elsie Jean Macdonald
Victoria Square, Ont.

English and History. Born in the Manse, Timmins. Came to Varsity from Owen Sound C.I. on Carter Scholarship. Interested in sketching and swimming. As member of the "Old Guard" still violently attached to the English and History Course and after O.C.E., hopes to teach and travel.

Frederick Laing McDonald
Elmsdale, Ont.

Chemistry, Mineralogy and Geology. Came from North Bay C.I. to Victoria, where he resided in South House, Burwash Hall. Member Honour Science, Rockyfeller's, N.B.N. and Walker Min. Clubs. Spent summers working in Ontario mining districts; also on Provincial Geological Survey.

Jean Lorna Macfarlane
Toronto, Ont.

Pass Arts. Came to Victoria from Parkdale C.I. Was Class Associate President I and on Interfaculty Basketball and Swimming Teams. Jean was a member of Vic. Music Club I-III, becoming Secretary II and Associate-President III. Summers were spent acting as camp councillor and as swimming instructor in a collegiate.

John Stanley Macfarlane
Toronto, Ont.

Latin, (French or Greek). Entered Varsity from North Toronto C.I. Did playground work every summer. Was forever labouring under a false impression that a guy had to be smart to get his "pan" in this book—knows better now. Intends to enter O.C.E.

Alexander Roy McIntyre
Elora, Ont.

Pass Arts. Matriculated from Fergus High School.

J. W. Campbell McLean
Toronto, Ont.

Pass Arts. Schooled in Vancouver, but came to Varsity for his education! Membership in S.C.M. I-III; Vic. Bob Committee II; Winnipeg Student Conference II; Liberal Club III; and Class Executive III. Journalism for *The Varsity*, downtown papers and the Canadian Press formed an interesting hobby.

Mary D. McLean
Woodbridge, Ont.

Pass Arts. Came from Weston High School. Was a member of Music Club I-III; Year Executive II, and A.S.G.A. Executive III.

Douglas MacPherson
Peterborough, Ont.

Pass Arts.

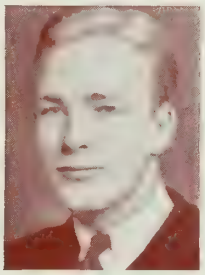

Henry Parke McQuigg
Toronto, Ont.

Pass Arts. Graduated from Upper Canada College to Victoria. Interested in making motion pictures and is a member of the Amateur Cinema League. Fond of travelling; has done some and hopes to do more in his (business) career.

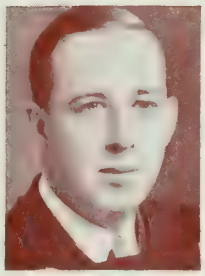

Edith Norine Macham
New Lowell, Ont.

Pass Arts.

Helen Jerene Malcolm
Campbellford, Ont.

Sociology. She lived in one of Victoria College Women's Residences I-IV. Played hockey and badminton II and tennis III, IV. Was on the Athletic Executive IV and A.S.G.A. IV.

Melba Frances Malott
Cottam, Ont.

Latin (French or Greek). Came to Varsity from Essex High School. Member of Victoria College Classics Club four years, becoming representative on the Executive III. Plans to attend O.C.E.

David Kenneth Matheson
Toronto, Ont.

Pass Arts. Came to Victoria from Upper Canada College. Decorated Vic. Hockey Team I-III. Summer occupations included managing a golf club.

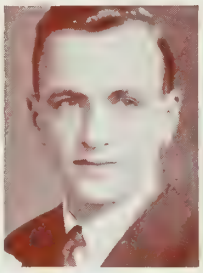

Kenneth Mawson
Toronto, Ont.

English and History. Matriculated from Vaughan Road C.I. Interested in art, books and "Lumssn Character". Won George Dennis Morse Scholarship III. Intends to enter O.C.E. and then.

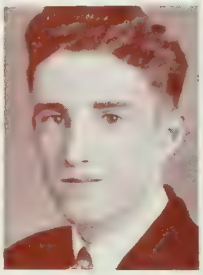

Dorothy J. Mearns
Toronto, Ont.

Pass Arts. Born in Toronto. Matriculated from Humberside C.I. and thence to Varsity. Member of Victoria Music and Dramatic Clubs II and III. Next year points towards business college.

Arthur Redpath Menzies
China

Philosophy (English or History). Born in Changte, China, and got his matric. at the Canadian Academy at Kobe, Japan. Music Club I-IV. President of Vic. Debating Parliament IV. Played Soccer for Vic. and for U. of T. Intermediates, being Captain of latter team, and President of U. of T. Soccer Association IV.

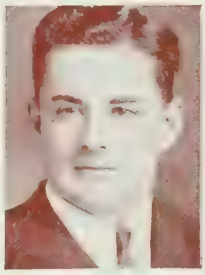

Jean Henrietta Millar
Brampton, Ont.

Pass Arts. Basketball enthusiasm made her Captain of Intercollegiate Team and holder of Athletic Stick II. President of College Athletic Society III. Nature lore at camp her summer interest. Hopes to work hard in Social Science for the next two years.

Joseph William Mills
Richmond Hill, Ont.

Geology and Mineralogy. Came from Richmond Hill High School to South House, Burwash Hall. Worked in summer in Dominion and Provincial Geological Surveys. Member of Walker Mineralogy, Rockyfellers, N.B.N., Honour Science and Camera Clubs.

Phyllis A. Monkman
Toronto, Ont.

Household Economics. Came to Varsity from Humberside C.I. Member of Honour Science Club for two years, and of Victoria Dramatic Club for two years. Intends to go to O.C.E., and hopes to somehow get around the world.

Ruth H. Moore
Toronto, Ont.

Biology. Came to Victoria from Humberside C.I. on an Edward Blake Scholarship. Was on Executive of Biology Club for four years acting in the capacity of Vice-President one year. Hopes to be a botanist some day.

Olive M. Mulhall
Toronto, Ont.

English and History. Came to Varsity from Humberside C.I. She was Class Associate-President I; a member of Music Club II and English and History Club II, becoming Secretary III; was the Secretary III and the Associate-President IV of the Victoria College Union. Represented Victoria on the S.A.C. and was Women's Athletic Commissioner IV.

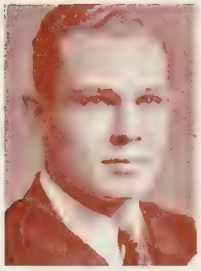

Donald Lockstone Mumford
Toronto, Ont. (ΔKE)

General Arts. Specialized in Mathematics and Physics. Matriculated from Bloor Collegiate. Combined spectacular work on the Senior U. of T. Rugby Team for three years with a Regents' Scholarship and the Wm. Neil Hanna Scholarship IV. Secretary of Rugby Club III and President IV. On Rowing Crew I.

James Ivor Nixon
Cooksville, Ont.

General Arts. From Humberside C.I. As men's *Torontonensis* representative for Victoria he wishes to apologize for any cracks in the biographies.

Audrey A. Patrick
Richmond Hill, Ont.

General Arts. Came to Varsity from Richmond Hill H.S. Summers were spent working at Lake of Bays and in Quebec. Plans to attend O.C.E.

Harry Alexander Pearson
Weston, Ont.

Chemistry, Mineralogy, and Geology. Matriculated from Weston H.S.

E. Evelyn Perkin
Unionville, Ont.

Pass Arts. Evelyn received her High School training at Markham High School. While at Varsity she lived in Victoria Women's Residence.

William Gladstone Perry
Toronto, Ont.

Law. Matriculated from Hamilton Central C.I. Member of Law Club I-IV, Fencing I, II, IV, Bencher La Fleur's Inn III, Moot Court Secretary-Treasurer III, Chief-Justice Moot Court IV, Foreign Affairs Club II-IV. Future plans: Osgoode Hall, law and secretarial practice.

Margaret Peters
Scarborough Junction, Ont.

Pass Arts. Margaret was born in Bellevue, Alberta, and matriculated from Lavoy and Granum High Schools. Her first year at university was spent at Mount Royal Junior College, Calgary; second year at Queen's University, and third year at Victoria. She plans to attend O.C.E.

Herbert Alan Phillips
Toronto, Ont.

Political Science and Economics. Got his matriculation from North Toronto C.I. Member of the Champion Intermediate Intercollegiate Tennis Team II-IV and Doubles Champion III, IV. President Intermediate Intercollegiate Tennis Association III. Interfaculty Basketball I-IV; Badminton Team III, IV.

Kathleen DeWitt Phillips
Burlington, Ont.
Pass Arts. Began in Philosophy (English or History).

Barbara Ellen Plewman
China
Sociology. She was born in Chengtu, West China. Came to Varsity from Oshawa Collegiate.

Frederick J. A. Pollard (KΣ)
Toronto, Ont.
Pass Arts. Graduate of Riverdale Collegiate. Played football for Victoria, Mulock Cup Champions II and Hockey for Jennings Cup winners I, II. Spent summers in Northern Ontario mines. Intends to enter Osgoode.

Jean A. Pringle
Toronto, Ont.
Pass Arts. Jean came to Victoria from Moulton College. Intends to enter business.

Hugh Grassick Pritchard
Toronto, Ont.
Philosophy. Came to Victoria from Jarvis Collegiate. Played Interfaculty Rugby I, II. Class President III and Social Director of V.C.U. IV. Emmanuel, here he comes!

Helen M. Procter (ΣΦ)
Toronto, Ont.
Psychology. Matriculated from Harbord C.I.

Myrtle E. Robertson
Toronto, Ont.
Sociology. Myrtle was born at Ardbeg, Ont. Attended Vaughan Road C.I. and North Toronto C.I. While at Varsity was a member of the S.C.M. and Sociology Club. Spent summer doing work at Nursery School, University Settlement. Plans to enter Social Science.

Marion Hope Ronald
Toronto, Ont.
English and History. Born in Barrie. Matriculated from Oakwood C.I. Took part in S.C.M. Work I and II; Member of E. and H. Club III and Letters Club IV. Spent summers working for City Playgrounds, Vic. Library, and Department of Education. Future plans include O.C.E.

Mary Jean MacKay Ross
Toronto, Ont.
General Arts. Matriculated from Branksome Hall. Was the Secretary of Vic. Music Club. Interested in skiing, swimming, sailing and canoe trips. Future plans include commercial art.

Isobel Routly
Toronto, Ont.
Philosophy (English or History) mostly English. Spent four years playing with Dramatic Society, covering Writer's Group II and III, Class Executizing II, Vice-Presidencing Women's Press Club IV, Literary-Editing *Acta Victoriana* III; Associate-Editing *Acta* IV. Dislikes violent ties.

Frederick N. A. Rowell (ΨΥ)
Toronto, Ont.
Political Science and Economics. On Senior and Intermediate Intercollegiate Track Teams. Second Vice-President Victoria Athletic Union III; President IV. Varsity Ski Club Executive III-IV. *The Varsity* II-IV; Sports Editor *Acta Victoriana* III-IV. Member of Hart House Debates Committee IV.

Nelson Allister Rutherford
Toronto, Ont.
Mathematics and Physics (Division I). Entered University College from Jarvis Collegiate. Proved his wisdom by transferring to Vic. after two years. A member of Rifle Association I; Hart House Glee Club II, III, IV; Music Club III; Victoria Lacrosse Teams III and IV.

Hillary Anne Scythes
Toronto, Ont.

Pass Arts. Came to Varsity from Oakwood Collegiate. Took part in Vic. Music Club Production I, II and III; Class Executive II. Interested in riding. Gets a kick out of having her teacup read. Craves to spend a summer free lance on the continent, sail on an ocean schooner.

Agnes L. Sedgewick
Toronto, Ont.

Household Economics. Came to Varsity from North Toronto Collegiate Institute. Was a member of Honour Science Club I and II. Plans to go to O.C.E.

Ruth M. Sedgewick
Toronto, Ont.

Pass Arts.

Robert Stewart Shannon
Weston, Ont.

Pass Arts. Future plans undecided.

Mary Elizabeth Shuttleworth
Toronto, Ont.

Pass Arts. Matriculated from St. Clement's School.

H. Austin W. Smith
Barrie, Ont.

Biological and Medical Sciences.

Marguerite Jane Spanner
Toronto, Ont.

General Arts. Member of Victoria College Music Club I-IV.

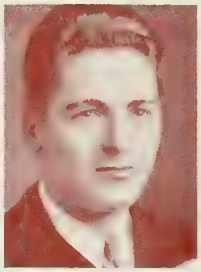

John Q. Springer
Ridgeway, Ont.

Philosophy.

Frances Ellen Stevenson
Toronto, Ont.

Pass Arts. Dissatisfied with office work and desiring to enter missionary service, studied matriculation extra - murally. Enjoyed study, so proceeded to college. Born in Montreal but prefers Toronto. Interested in S.C.M., badminton and hiking. Heading for Emmanuel as preparation for missionary service.

Mildred Ruth Stewart
Granby, Que.

Moderns. Born in Harrowsmith, Ont. Came to Varsity from Alma College. Lived at Annesley Hall. Played Vic. Jr. Hockey II, III.

Doris Aileen Sully
Toronto, Ont.

English and History. Came to Varsity from Etobicoke High School, Islington. Member of the V.C.F. and the English and History, and Letters Club III, IV. Summers spent in recovering from the preceding spring. Plans for the future include O.C.E.

Helen Freebairn Tanner
Toronto, Ont.

English and History. From Malvern C.I., Toronto. Member of S.C.M. and Vic Music Club four years, and the Chapel Choir II., IV. Outside interests: Bolton Camp, vacation schools and singing. Third year taken extramurally due to polio epidemic, so feels cheated of a college year.

Florence Evelyn Taylor
Vancouver, B.C.

Pass Arts. Matriculated from Alma College. Resided in Annesley Hall. She was a member of the Dramatic Club and Literary Society. In her third year Florence was a Junior Demonstrator in the Department of Geography. Intends to land in a classroom with forty cherubs all clamoring to learn about "high and low pressures" other than found in salesmen.

Frances Elizabeth Taylor
Toronto, Ont.

Pass Arts. Came to Victoria from Oakwood C.I. Expects to go to business school.

Genevieve Frances Taylor
St. Catharines, Ont.

Pass Arts — but still keen on studying. Was Head of Addison House, President of Women's Interfaculty Debating Parliament, Secretary of Vic. Chapel Choir, and Cabinet Member of Vic. Debating Parliament. Supervised a playground every summer to keep in practice for Vic. Baseball Team.

Douglas S. Tickner
Toronto, Ont.

General Arts. Came from Pickering College. At Victoria he played junior basketball two years and senior basketball two years; Manager of Senior Team III and IV. Also played Senior Baseball and Volleyball. Osgoode Hall will claim him next.

Mary Crichton Traill
Toronto, Ont.

General Arts. Came to Varsity from Jarvis C.I. Was a member of Vic. Dramatic Club II, Women's Literary Society I-IV, and Swimming II-IV. She is interested in fencing and interior decorating (furniture and food).

Eva Marion Turner
Toronto, Ont.

Moderns.

Harold Leslie Van Wyck
Owen Sound, Ont.

Pass Arts. Matriculated from O.S.C.V.I. Managed to survive two years in North House, Burwash Hall Played Basketball and Volleyball I, II. Vic. Music Club III. Sophomore Vice-President 4T0. Steward on Great Lakes' passenger steamer in holidays. Osgoode Hall next stop.

Margaret W. Walker
Stratford, Ont.

Household Economics. Came to Varsity from Stratford Collegiate Institute. Member Honour Science Club I, II. Played Hockey for Vic. Ambition: to ride a camel.

Kathleen Wallace
Toronto, Ont.

English and History. Kathleen matriculated from Alma College. Her University activities included Basketball I, II, IV; Year Executive II; Debating Parliament III; French House President III; Women's Literary Society III, IV, becoming President IV. In the near future she expects to attend O.C.E.

Claire Helen Duerden Walsh
Toronto, Ont.

Latin and French. Victoria Tennis Team I-IV; Intercoll. Team I-IV; Varsity Tennis Champ. I-IV; Intercollegiate Tennis Champ. I, II, IV; Victoria Athletic Exec. I, III, IV. President University Tennis Club III, IV. Member of Vic. College Classics' Club four years, becoming President IV.

William Marvin Ward
Toronto, Ont.

Chemistry. Came to Varsity from Oakwood C.I. Worked hard I, member of Chemical and Honour Science Clubs II-IV, kept fit playing squash. Has a passion for sailing and canoe trips.

Mary Leonora Warren
Toronto, Ont.

Pass Arts. Matriculated from Moulton College.

Donald Anderson Watt
Toronto, Ont.

General Arts. Came to Victoria from Vaughan Road C.I. as baby of class. Member of German Club two years and French Club three years. Born in Ottawa soon after Armistice. Expects to attend O.C.E. if the gods are favorable and may teach the young idea how to shoot.

Helen Jean Wells
Palmerston, Ont.

Pass Arts. Was born in Palmerston, Ontario, and attended Palmerston Continuation School. While at Victoria, resided in Oak Lawn.

Marion E. Weymark
Toronto, Ont.

Pass Arts. Marion was born in Shaunavon, Saskatchewan. Summers were spent eating dust, killing grasshoppers and teaching in rural schools. She plans to attend O.C.E.

Betty Henderson Wheler
Toronto, Ont.

Pass Arts. Betty came to Vic. from Malvern C.I. During the summer she supervised on a city playground. Skiing and canoe trips were some of her extra-curricular activities.

Doris Anne White
Toronto, Ont.

English and History. Matriculated from North Toronto C.I.

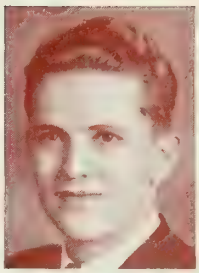

Melvin Lloyd Whiting
Japan

Pass Arts. Came from Japan and the Canadian Academy at Kobe to Middle House, Burwash Hall. Art Editor of *Acta Victoriana* I, III; Vic. Music Club I-II; Crafts Club I, III; Arts Club III; on Class Executive III. Generally accredited Ping-pong Champion of Victoria, and in addition, won Vic. Tennis Tournament III.

Ella V. Wilson
Toronto, Ont.

Physical Education and Pass Arts. From Riverdale C.I. Summers spent teaching on a city playground. Played Basketball for Vic. Juniors I, and for Vic. Seniors II, III. President of Physical Education Diploma Course. President of Intermediate Basketball Team III.

James Kennedy Winters (KΣ)
Toronto, Ont.

Pass Arts. Came to Varsity from Riverdale C.I. Played with Varsity Junior Intercollegiate Basketball. Champions II; Intermediate Champions IV. Spent summers working in gold mines, Kirkland Lake, Ont. Intends to enter Osgoode.

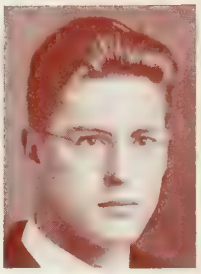

Arthur Ernest Young
Peterborough, Ont.

Pass Arts. Came to Canada in 1928 from Lisburn, Northern Ireland, and matriculated from London Central C.I. Spent his Freshman year at Western University. Future plans include one more year at Varsity to take Honour English and then O.C.E.

Margery H. Young
Toronto, Ont.

Sociology. Came to Victoria from North Toronto C.I. She spent her summers doing camp work.

Trinity College

To the Graduating Class of Trinity College

By the Reverend F. H. Cosgrave, M.A., B.D., D.C.L., LL.D.

THE few short years of your undergraduate course have passed. You go forth from the University, I hope, greatly enriched. Through your studies in science and literature you have gained a new and growing interest in the world around you and in the fortunes and fate of your fellow-men. You have gone some distance towards qualifying yourselves for effective service in human society.

It is natural that we should look to our Universities for men and women qualified to serve God in Church and State, qualified by some measure of sound learning and by the possession of ideals and standards of conduct which will prevent them from being swayed by consideration of their own pleasure and profit and prompt them to do their utmost for the health and wealth of their people.

It is unnecessary to remind you that the world which you are facing is in a most difficult and dangerous condition. This is due to the breakdown of the philosophy on which for a long time the life of civilized man was based, the abandonment of assumptions on which there was formerly a general agreement. We are waiting for men and women able and willing to reconstruct the very foundations of a stable civilization. At last we are realizing the vital importance of clear thought on the meaning of human life. If we escape from our present perplexities it will be because man recovers the faith in himself which has been so violently shattered in our time, because once again he attributes a real meaning to his own existence and rids himself of the appalling heresy that man has not only ceased to be the supreme value but value of any sort.

We hope you may contribute to the making of a new and better world and that your residence in the University has done something to equip you for this task. If that is so you will have reason to be grateful and to think affectionately of the University and College in which you passed those critical years.

William Houghton Adams
Toronto, Ont. (KA)

Law. Came to Trinity from St. Andrew's College. Became embroiled in Moot Court and Law Club. Was a member of the "Syndicate". Trinity Rugby I; Indoor Track I; C.O.T.C. II. Intends to go on to Osgoode Hall.

William Edward Allan (ΘΔX)
Toronto, Ont.

Pass Arts. Matriculated from Upper Canada College. Is a member of R.C.Y.C. Played Trinity Hockey II. Was Treasurer of ΘΔX III, IV. Would like to travel anywhere and make a million before breakfast some morning.

Robert Greer Allen
Toronto, Ont.

Political Science and Economics. Amused by contrasts in this four year performance. Enthusiasm in Amateur Dramatics and impartiality in Academic Economics; Journalism in *The Varsity* and imagination in the *Trinity University Review*. Convinced that the world's a stage, but prefers to be the critic in the second row than a player on the boards.

Annette Jane Allison
Hamilton, Ont.

Household Economics. Came to St. Hilda's from Delta Collegiate. Trinity Dramatic Society I-IV; Household Science Club III, IV; President of St. Hilda's W.A. IV; Head of Receptions IV. Interested in golf. Future: whipping up cakes if she knew you were coming.

Kathleen Isbell Ardagh
Orillia, Ont.

Pass Arts. Matriculated from Havergal College, graduated from Library School, finally landed at St. Hilda's. Secretary of Trinity Dramatic Society II, III; Head of Library III. Was part-time librarian in Boy's and Girl's House, Toronto Public Library. Would like to run the British Museum.

William Wallace Barrett
Toronto, Ont. (AΔΦ)

Pass Arts.

Mary Madge Becker
Toronto, Ont.

General Arts. Matriculated from Branksome Hall. Played Interfaculty Badminton, Basketball, Tennis, Swimming; Intercollegiate Badminton; President, University Badminton Club IV. Member of Polity Club and of Varsity Christian Fellowship. Spent her summers recovering from exams.

Edwin Stephens W. Belyea
Toronto, Ont.

Psychology. Resident in Toronto since 1935. Member of Hart House Camera Club I-IV; Camera Committee III, IV; Psychology Club III, IV. Plans graduate work in Educational Psychology at Toronto and U.S. university. Winner of James Scott Scholarship III.

Donald Ray Beverley
Toronto, Ont.

Political Science and Economics.

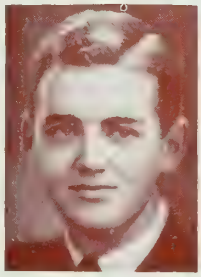

Arthur Ronald B. Boddington
Toronto, Ont. (AΔΦ)

Matriculated from University of Toronto Schools. Played Intercollegiate Hockey III, IV.

James Corry Bond (ΣX)
Chippawa, Ont.

Chemistry.

Henry Newman W. Bracken
Toronto, Ont.

General Arts. Matriculated from Jarvis C.I. Residence was in Trinity House. Future plans unknown.

James Donald Carrick
Toronto, Ont.

Pass Arts. Came to Trinity from Vaughan Road Collegiate. Has spent last three summers as clerk in Toronto General Trusts Corporation.

William Rhys Carruthers
Toronto, Ont. (ΔKE)

Pass Arts. Came to Trinity from Parkdale Collegiate. Played Varsity Junior Football I; Manager Varsity Intermediate Football II; Manager Varsity Senior Football III; Vice-President U. of T. Football Club IV. Member of T.C.A.A. Executive II; Trinity Hockey I, II, IV; Trinity Baseball I, II, IV.

Hamilton Cassels (KA)
Toronto, Ont.

Pass Arts. Came to Trinity from Ridley College. Played Intermediate Soccer I; Junior Hockey I; Senior Track and Senior Hockey II. Spent summers as camp instructor.

Edward Owen Chisholm
Oakville, Ont.

Chemistry, Mineralogy and Geology (Div. II). Continued after two years' work following graduation from Oakville High School that future lay in Science. Resultant activities: Vice-President Rockyfeller's Club; Honour Science Club; Camera Club; Walker Mineralogical Club. Spent summers in Geological Field Work.

Dorothy Tudhope Clark
Toronto, Ont.

Pass Arts. Matriculated from St. Clement's School. Spent her summers swimming, canoeing, and having a good time in general. She likes concerts and detective stories. Hopes to take a medical course at St. Michael's Hospital.

Mary Sterling Cockburn
Toronto, Ont.

Moderns. Matriculated from the Bishop Strachan School. Was member of Polity Club II-IV, Secretary-Treasurer III. Treasurer of St. Hilda's Literary Society III, Vice-President IV; Basketball I; Member of Trinity French Club I-IV.

Kenneth Reginald Cowan
Westboro, Ont.

Pass Arts. Born on the Prairies. Came to Varsity from Nepean H.S. Has thrived on the "Salt of the Earth" in Trinity House and expects to for two more years. Trinity Volleyball and Basketball I-III. Hart House Glee Club I-III. Glee Club Committee III. (Singing is the Spice of Life-changing.) What say, Boss!

Dorothy Crozier
Streetsville, Ont.

Moderns. Born in Streetsville. Matriculated from Port Credit High School. Attended French and German Clubs I-IV. Expects to go to O.C.E.

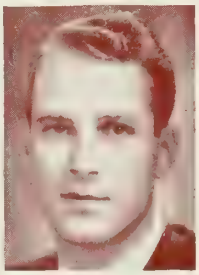

Arthur Curliss
Toronto, Ont.

Pass Arts. Came to Trinity from Malvern Collegiate. Trinity Hockey I-IV, Lacrosse IV. Considers himself to be well-seasoned after a four-year immersion amid the "Salt of the Earth". Plans—Osgoode.

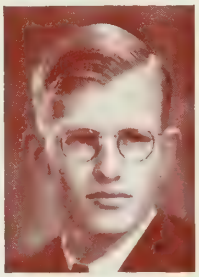

Irwin Davis
Vancouver, B.C.

Pass Arts. Graduate of Shawinigan Lake School. Turned out for rugger. Led a single life. A President of the Trinity College Literary Institute. Passed three wakeful years in Trinity House. Plans to continue his experience at the bar.

Lloyd J. Delaney
Barrie, Ont.

Philosophy (English or History). Born in Manchester. "Del" missed a monastery by grace of scholarships. Established a reputation at Varsity for neurotic traits, sleeping, bare feet, Pelmanism, Anglicanism, store-room and odd summer jobs. Track I-IV, Harrier I and II, Trinity College Athletics' Association and Board of Stewards IV.

John G. Dow
Toronto, Ont.

Pass Arts. From Parkdale Collegiate to Trinity. Has spent the past three summers working on lake boats. Intends to conquer the business world.

Helen May Fairbairn
Ottawa, Ont.

Pass Arts. An "Ex-Glebite" from Ottawa. Assistant Head of Choir III. Member of T.C. D.S. III. Favourite hobbies: playing piano, tennis, skating, ping-pong. Pet aversion: "punners". Major ambition: musical career. Probable destination: teaching kindergarten.

Adam Henry Griffith (KA)
St. Catharines, Ont.

Modern History. Matriculated from Ridley College.

William Jansen Haight
Sudbury, Ont.

Political Science and Economics. Born in Sudbury. Raised in Trinity. Educated in Political Science and Economics. Can shoot straighter than George Malcolm (reference to C and F '39). E.g., can do the same thing blindfolded. Will improve with age.

Mary Gladys Harrison
Toronto, Ont.

English and History. Matriculated from Branksome Hall. A member of the St. Hilda's Swimming Team II, III, and of the Trinity College Dramatic Society. After graduation she hopes to spend a year in England.

Jackson Sanford Hart (ΦΚΣ)
Toronto, Ont.

Biology. Matriculated from Ridley College. Summer occupations: Creel Census, Algonquin Park, Ontario Fisheries Research Labs. Future plans: research in Ecology.

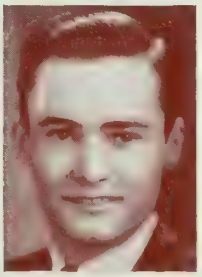

H. L. Henderson
Hamilton, Ont.

Pass Arts.

Robert Ian Hendy (ZΨ)
Toronto, Ont.

Pass Arts. Matriculated from Upper Canada College.

W. H. Hewson
Toronto, Ont.

Law.

Mary Margaret Hilborn
Guelph, Ont.

Pass Arts. Born in North Battleford, Saskatchewan. Matriculated from Guelph C.V.I. Trinity French Club I, II; T.C. D.S. I, II, Head of Posters III. Interested in art and music. Pet aversion: writing essays. Ambition is interior decorating.

Catherine Mary Hilder
Toronto, Ont.

Pass Arts. Matriculated from Parkdale Collegiate; won the Trinity Scholarship in the Pass Course I. French Club I; St. Hilda's Tennis Team II, III. St. Hilda's representative to the Tennis Club. Her hobby is skiing. Her future—business.

Edward P. Hincks
Port Arthur, Ont.

Mathematics and Physics (Division IV). Came to Trinity House and the Physics Building in distant past. Chief ambition — to leave in near future.

Albert F. W. Hodgins
Toronto, Ont.

Moderns. From U.T.S. Played Trinity Hockey I-IV; dabbled in lacrosse and others. Instructed swimming last summer. Other interests range from singing to ping-pong — base and terrible in both. In Moderns so four years of Trinity French Club. Intends this summer to inflict his accent on people of France and Germany.

Ross Elwood Hofmann (ΘΔX)
Toronto, Ont.

Political Science and Economics. Came to Varsity *via* U.C.C. On the Hart House Art Committee, and Chairman of the Economics Club. Played Trinity Football. Course led to so many varied interests in and out of university decided publishing only way to merge them after graduation, satisfying elasticity of personal demand.

Margaret Holloway
Hamilton, Ont.

Latin and French. Came to Varsity on First Gibson Scholarship from Delta C.I. to take up residence in St. Hilda's. Member of Classics Club I-IV, becoming Secretary IV. *Torontonensis* Representative IV.

Nadine Anrep Hooper
Port Colborne, Ont.

Pass Arts. After twelve years of schooling in Michigan. learned to like aggressiveness of Americans. Matriculated in Canada and came to the U. of T. Found out what an exam. meant. Intends to travel and work—then perhaps marriage. Hobbies: Piano, and pen and ink work—comes in handy for Xmas cards!

Jean Lochhead Howson
Peterborough, Ont.

Pass Arts.

Margaret P. Hume
Port Hope, Ont.

Household Economics. Matriculated from Hatfield Hall School. Member of Trinity Science Club I, II; Household Science Club III, IV. Second Vice-President of Students' Administrative Council IV; Finance Committee IV; Head of College IV.

Sidney Margaret Ruth Jones
Toronto, Ont.

Moderns. Matriculated from Bishop Strachan School. Member of the Trinity French Club and of Trinity Dramatic Society I-IV; Editor, St. Hilda's *Chronicle* IV. For the future she intends to take up commercial art, after a trip to France and Germany just to prove that her course was useful.

L. Elizabeth Kirk
Toronto, Ont.

By a lucky chance entered Philosophy, English and History, becoming increasingly impressed with the vastness of it all. Attempted self-expression as Women's Editor of *The Varsity* IV, and in the *Chronicle*. Sports: basketball, swimming and tennis. Frantically searching for: (a) The Spirit of the Twentieth Century, (b) The Superman.

Hazel Marguerite Knott
Toronto, Ont.

Pass Arts. Saint from St. Clement's, became Saint Hildian at Trinity College. En route to O.C.E. or Library School. Likes books, horses, dancing. A hockey and rugby fan. Craves a trip along Rhine and Danube (providing Herr Hitler is agreeable).

Robert Gordon N. Laidlaw
Toronto, Ont. (AΔΦ)

Pass Arts.

F. R. Lalor
Dunnville, Ont.

Modern History — we think! Came to Trinity from Upper Canada College. Rumoured to be attending university but was never seen at a lecture. Spent April and May developing intellectual indigestion and a strange hungry look. Spent summers recuperating. Active in Dramatics. T.C.D.S. Executive III, IV.

Margaret Sinclair Large
Windsor, Ont.

Pass Arts. On St. Hilda's College Basketball Team III, IV; Hockey II-IV, receiving Junior "T" III; Swimming III. Vice-President of Lit. III, President IV. Head of Social Service III. Treasurer Athletic Association III, Vice-President IV. Junior Debating Representative of St. Hilda's to W.I.D.U., becoming Senior Representative and President III.

Mary Elizabeth Lindsay
Cornwall, Ont.

Pass Arts. From Glebe C.I., Ottawa, and Cornwall Collegiate. Head of Year II, III. Member of T.C.D.S. Sports: A little of everything. Goes to Business College in the summer. Pet aversion is German. Future destination — Library School.

Gage Hayward Love (AΔΦ)
Toronto, Ont.

Pass Arts. Matriculated from U.T.S. Interested in swimming.

William Ferguson Lowndes
Toronto, Ont.

Pass Arts. Graduated from Upper Canada College in 1932. Completed first year S.P.S. 1934. Transferred to Trinity 1937. Member of Trinity Gym Team II. Played on Trinity Rugby Team III. Assistant Scout-Master 22nd Toronto Troop. Machine gun Instructor in Canadian Militia.

William Arthur E. McBryde
Toronto, Ont.

Chemistry. More generally known by the nickname Peter. Came from U.T.S. holding the Burnside Science Scholarship. Member Trinity Science Club, University Chemical Club, Honour Science Club . Played Trinity Badminton III, and hopes for more; also tries squash, tennis, sailing.

Irene A. R. McCordick
Birchcliff, Ont.

Moderns. Attended Public and High School in Saskatchewan, Matriculated from North Toronto C.I. Member of Trinity French Club and the German Club. Main desire, to see the world. Envies those who know what they want to do after graduation. Future plans vague.

Herbert Wm. McCready
Toronto, Ont.

Modern History. From Riverdale C.I., Toronto, into Modern History after narrow escape from Mathematics and Physics. Didn't go social or collegiate until IV—then into Forum, Modern History and Historical Clubs and took to smoking a pipe; also wrote a bit for the Trinity *Review*.

Robert Byram MacDonald
Philadelphia, Pa.

Pass Arts. Princeton Ex. 1938. Came to Toronto, reason: Princeton non-coeducational. Illegible calligraphy blamed on Arabic and Hebrew. Does comparative Semitic languages. Saints' receptions preferred to Princeton house parties. Philosophy owes little to Confucius, Muhammad, and Buddha, less to Leibniz.

George Leigh McIntyre
Grand Valley, Ont.

Pass Arts. Attended Grand Valley C.S. and Shelburne H.S. Enjoyed the tranquility, sobriety and divinity of Trinity House for three years. Permanent Secretary of Trinity College Literary Institute III. Spent summers as camp councillor in Algonquin Park. Will spend next year at O.C.E.

Campbell A. MacLachlan
Winnipeg, Man. (AΔΦ)

Pass Arts. Came to Trinity from Ridley College. On Varsity Senior Rugby Team III, IV, and Varsity Senior Hockey Team III, IV.

Elizabeth Joan McMaster
Orangeville, Ont.

Pass Arts. Played Interfaculty Basketball I-III; Intercollegiate I, Interfaculty Tennis I, II; Holder of St. Hilda's Tennis Trophy II, III; Interfaculty Hockey I; Manager Intercollegiate Tennis III; Representative to Women's Athletic Directorate III; President of St. Hilda's Athletic Association III.

Gertrude Mann
Cannington, Ont.

Pass Arts. Matriculated from Orillia Collegiate. On St. Hilda's Tennis Team II, III. T.C.D.S. II, III. On Reception Committee II, III. Hobbies: Tennis, bridge and dancing. Intends to continue hobbies.

Edward Douglas K. Martin
Toronto, Ont.

Political Science and Economics. Only a trusting fellow would have allowed me to write this biography uncensored; in fact, Lovey has been 3T9's guardian angel. With his scholarships, perennial gymnastics, chronic economizing and cold calculations, Martin ought to make a handy man in some household.

James Edmund Maxwell
Grimsby, Ont.

Philosophy. Came to Trinity from Delta Collegiate, Hamilton, with Gibson and Wellington (Classics) Scholarships. Future: Divinity.

John Ryerson Maybee
Toronto, Ont.
Philosophy (English or History). Followed the Drang nach Osten to Toronto from Calgary. One of the misguided members of the U.C. Players' Guild and of the Trinity College Dramatic Society, and an Assistant Editor of the *Trinity Review*.

Margaret E. Mayes
Niagara Falls, Ont.
Pass Arts. Matriculated from Loretto Abbey, Niagara. Was a member of St. Hilda's Freshie Basketball Team I, Junior Basketball III, Senior Basketball IV. Was Secretary of St. Hilda's Athletic Association IV. Representative to Reception Committee IV. Interested in badminton and tennis.

Michael Stuart Mills (KA)
Toronto, Ont.
Pass Arts. Matriculated from Upper Canada College. Trinity Rugby I.; Varsity Intermediate Rugby II, III; Trinity Hockey I-III. Interested in dinners at Trinity. Future plans: Osgoode Hall.

Mary Frances Moxley
Windsor, Ont.
Pass Arts. Matriculated from Patterson C.I., Windsor. Spent one year in Latin-French and the rest in P.A., T.C.D.S. I, II. Women's Glee Club, French Club, Executive of St. Hilda's Lit and W.A. III, IV. Ambition, limited—ambitions, unlimited.

Eric James Muir (ΛXA)
Toronto, Ont.
Mathematics and Physics (Division II). Came to Varsity from U.T.S. Member of Trinity Basketball Team I-IV; active interest in squash; very keen tennis enthusiast at Toronto Cricket Club. Intends to continue actuarial work with Canada Life Assurance on graduation.

Margaret G. L. Munro
Toronto, Ont.
Pass Arts. Matriculated from St. Clement's School. Played Interfaculty Basketball I-III, and Intercollegiate Intermediate Basketball III. Plans to attend O.C.E.

Charles Brain Noble
Thornhill, Ont.
Pass Arts. Matriculated from Earl Haig Collegiate. Future plans: Divinity.

Glen Allen Northgrave
Toronto, Ont. (ΘΔX)
Pass Arts. Previously attended Upper Canada College. Came to University to prove theory that in education you should take your time, not your life—at last problem proven. And he always thought B.A. was a gasoline.

David Derwyn Owen (AΔΦ)
Toronto, Ont.
Philosophy (English or History). Came to Trinity from Ridley College.

Ruth Forsey Page
Toronto, Ont.
Pass Arts. A graduate of St. Clement's School. Made St. Hilda's her residence. On the St. Hilda's Hockey Team I. Member of the Toronto Skating Club. She spends her summers as a councillor at a girls' camp; her winters as a figure skater.

Robert Gordon Parker
Toronto, Ont.
Pass Arts. Came to Trinity from Upper Canada College. Activities outside the University: Golf and skating. Trinity Hockey II. Intends to go on to Osgoode Hall.

Stuart Peebles Parker
Toronto, Ont.
Moderns. Came to Varsity on McLaughlin and Upper Canada — Trinity Scholarships. Academic career interrupted by subsequent activities: Head of First Year; dramatics in and out of College; French Club, becoming President III; boxing, becoming Intercollegiate Lightweight Champion III.

Spencer William Piper
Toronto, Ont.

Political Science and Economics. Came to Varsity from Vaughan Road Collegiate Institute. Activities outside the University: Skiing, sailing, tennis and the Twentieth Century Club. Spent one year on *The Varsity* staff; was also a member of Trinity Dramatic Society.

John D. M. Pollock (ΘΔX)
Toronto, Ont.

Pass Arts. Just disproved Prof. Morgan's theory—College bred is definitely not a four-year loaf.

Margaret Isabel Ruth Pratt
Toronto, Ont.

Pass Arts. St. Hilda's Swimming Team II.

Constance Mildred Pringle
Toronto, Ont.

Pass Arts. Born in Halifax. Graduated from Branksome Hall. She plans to become a kindergarten teacher, mixed in with some travel.

Morgan Reid
Toronto, Ont.

Political Science. To Trinity *via* London, England, and St. Petersburg, Florida. Associate Editor of the Trinity *Review* III and IV; member of the Political Science Club, Rifle Club, etc. Believes in the dawn's early light. An aversion for ineffectual intellectuals. Likes Bizet, Benedictine and beachcombers.

James Alexander Renwick
Toronto, Ont. (ΦΔΘ)

Law. Came to University from U.T.S. Secretary-Treasurer Law Club III; member of Historical Club III; Vice-President IV; Foreign Affairs Club II, III, President IV; House Committee, Hart House III; Chief Justice of Moot Court IV. Played Junior and Intermediate Rugby; Trinity Water Polo. Future: yet undecided.

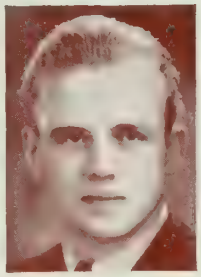

James Parks Robertson
Toronto, Ont. (ΦΚΠ)

Political Science and Economics. Came to Trinity from Upper Canada College.

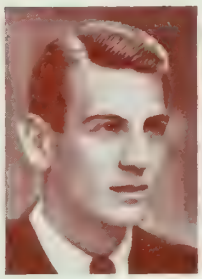

Thomas G. H. Robinson
Toronto, Ont. (ΦΚΣ)

Pass Arts. Hawker "gave up" raising cows long enough to attend most of the lectures at Trinity for four years of an Arts Course. Of undoubted vocal powers. He sang at all times and in the face of the greatest difficulties — in the Glee Club, the Choir, the College Meetings and the bath. He has travelled widely.

Beverly Sandover-Sly
Toronto, Ont.

Moderns. Upon coming, questioned a hoary tradition or two. In third year became mildly bothersome as a member of the Social Problems Club. Developed into a Young Pink, but found indolence the better part of discretion. Hopes, but does not expect, to become a farmer.

Beatrice Saunders
Toronto, Ont.

Pass Arts. Came to Varsity from St. Clement's School. Interested in badminton mostly, tennis a little, and skiing less. No plans. Just hopes for the future.

Agnes Rosalie Scott
Toronto, Ont.

English and History. Came to Varsity from Bishop Strachan School. Interested in study of elocution and enjoys fencing. Hopes to do post-graduate work in English.

K. M. Patricia Scott
Toronto, Ont.

Pass Arts. Matriculated from St. Clement's School. Was on the St. Hilda's Senior Basketball Team I-III. Hopes to see a bit of the world before settling down.

G. C. Coster Scovil
Guelph, Ont.

Pass Arts. Matriculated from Appleby School. Interests: Chinese relief, debating and dramatics, athletics, disfiguring the face at rugger and running around in circles for a "T". Future: "Frock coats and poverty". Has living down to a graphic science.

C. J. Seagram
Barrie, Ont.

Pass Arts.

John A. Seed
Colborne, Ont.

Political Science and Economics. Came to Trinity House and spent first year in teaching the worms the "Colborne H.S." song, and playing Trinity Rugby, Hockey, Baseball. Three summers exhausted in finding two pieces of gold in Northern Ontario. Three winters exhausted in changing needles for the gramophone at meetings. Future: recovering from exhaustion.

Paul Edward D. Snyder
Waterloo, Ont. (AΔΦ)

Pass Arts. Came to Varsity from Ridley College. Was Ontario Badminton Finalist (Doubles). Member of University Senior Tennis Team II, III. Played Hockey II; Badminton II; Harrier I. Spent summers learning furniture business, into which he intends to go after graduation.

William M. Sprules
Hamilton, Ont.

Biology.

John Stuart Stephen
Toronto, Ont.

General Arts. Graduated from Vaughan Road C.I. Likes history, music, debating, golf, dancing and ping-pong. Spent summers steamboating; winters recovering. Was quarterback in rugby — grandstand type. Also played lacrosse. Would like to continue studies, or to go to Osgoode Hall.

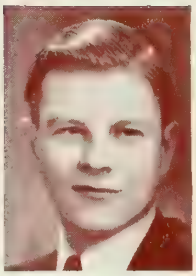

William Howard Storey
Kemptville, Ont.

Pass Arts. Matriculated from Kemptville High School. Inborn abilities as a scholar somewhat repressed by love of bed and bull-sessions. Disliked P.T. and breakfast before noon; especially with cheerful people. Enjoyed four o'clock tea and funny papers. Helped finance the University through supp. fees.

Ralph Sturgeon
Toronto, Ont.

Pass Arts.

Florence Margaret Thompson
Toronto, Ont.

General Arts. Graduated from St. Clement's School. Member of Trinity French Club. Spent one summer on a trip to England; the rest filing for an insurance company. Plans to attend O.C.E. and to travel.

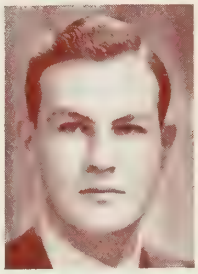

William Frederick Walls
Toronto, Ont. (ΛΧΑ)

Political Science and Economics. Matriculated from Upper Canada College. Member of the Political Science and Economics Club III and IV, and the Commerce Club I, II and III. Interested in music, art, radio, boating. Worked five summers for Lever Brothers at the C.N.E. and three summers for Eatons.

Hester Elizabeth Watts
Toronto, Ont.

Moderns. Came to Varsity on Dickson and Edward Blake Scholarships, from the Bishop Strachan School. Member of *Chronicle* staff III, IV, and of French Club Executive I-IV. President IV. Future plans: "To follow knowledge like a sinking star beyond the . . ." Atlantic Ocean.

NOTRE DAME
TORONTO
U OF R
VARSITY
ST MICHAELS
RESERVE
ZARETH
Aquinas
Aquinas

St. Michael's College

To the Graduating Class of St. Michael's College

By Rev. E. J. McCorkell, B.A., M.A.

THERE is an educational heresy abroad to the effect that a University education is a luxury, which they who desire it should pay for.

It is easy to see the falsity of this doctrine on merely utilitarian grounds, for the State which has a goodly number of research experts on the one hand and a sufficiency of trained minds to make a sane use of the fruits of research on the other will be superior to one which lacks either the one or the other or both. But it is not on flimsy utilitarian grounds that I would attack the error; it is rather on the ground of Christian philosophy. The State exists to make man more truly human, to enable him to develop his powers, his creative energies and his characteristic life of reason, as well as to make effective his attempts to make the forces of the physical world instruments of his freedom. It can do this best of all perhaps, by promoting sound University education, particularly that type of university education which it has been our aim to give you here, viz.:—wherein reason is illuminated by faith and thus made to realize to the uttermost its intrinsic fecundity.

It should never be forgotten that the essentially human life is a life of reason, a reason illuminated by faith. Such a life is not a luxury for the few, but a necessity for all, at least for all who are competent. If the State exists for the good of its citizens, its first duty is to promote this life of reason. Any other course will be an irrational one, tending to the degradation rather than the exaltation of man.

I recall to your minds at this solemn moment of your graduation these fundamental principles of Christian philosophy, and urge you to make them prevail to the best of your ability in a world which shows abundant signs of having forgotten them.

Charles Joseph Assini
Watervliet, N.Y.

Pass Arts. Came to Varsity via Watervliet High School. Member of St. Michael's Orchestra I-III; Mulock Cup Rugby Team I, II; Interfaculty Baseball I-III; St. Michael's Science Club I-III; member of Fratellanza Club I-III; Beagle and Quail I-III. Aims to see life *via* Albany Medical College.

Joseph Eustace Bennett
Pittsford, N.Y.

Pass Arts. From Rochester's Aquinas Institute. Students' Council Secretary III; Class Vice-President III; President Catholic Action Club II, III; Oratorical Club II, III; *Torontonensis* Representative III; Newman Club III; Volleyball and Water Polo II, III; Senate Club III. Aspires to bolster legal profession.

Joseph John James Benninger
Walkerton, Ont.

Pass Arts. St. Michael's carried on where Walkerton High School left off. Sincerely believes that "More things are wrought by prayer than this world dreams of". Expects to carry on as a teacher and extends his gratitude to those who made this possible.

D. Cyril Bergeron
Toronto, Ont.

Pass Arts.

Thomas Bradbury
Toronto, Ont.

Pass Arts. Matriculated from St. Michael's College School. Member of Catholic Action Club III; Social Forum Executive I-III. Worked at Bigwin Inn during summers. Intends to enter Seminary. Hopes for better social conditions.

John James Callahan
Toronto, Ont.

Pass Arts. Matriculated from St. Michael's High School. Pursued a course of study in which philosophy was the predominant subject. Member of St. Michael's Athletic Association III. Aspires some day to find a place among men where he can support their rights.

Albert Anthony Cartenuto
Rochester, N.Y.

General Arts. "Cart" graced Fratellanza meetings I-IV, becoming President IV. St. Michael's Science Club likewise suffered his presence several years, making him President IV. His devotion for science and his waggish pranks have earned him the title, "The Mad Chemist".

George A. Conlin
Toronto, Ont.

English and History. George came Varsitywards from De La Salle at Aurora. As a summer occupation, he likes swimming.

John Allan Conway
Toronto, Ont.

Mathematics and Physics (Division II). Came to Varsity on a Teefy Memorial and Knights of Columbus Scholarship. Was a Newmanite for three years. Was President M and P Society IV. Liked M and P, best course on the campus. Hopes for future in insurance.

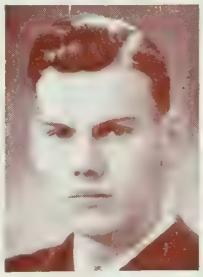

James Francis Cross
Toronto, Ont.

Pass Arts. Jimmie was very fond of catching snakes, pickling frogs, searching for plants, and pressing flowers. The greater part of his summer is spent in swimming and diving. His opponents at bridge and chess have tried to avoid recalling their chagrin in their attempts to match their wits against his.

John Francis Culnan
Toronto, Ont.

Philosophy. Though it's business before pleasure, he puts fun in every measure, and hopes he'll not regret it during May. Why, of course, he came to College for the sake of getting knowledge, but he's picked up other things along the way.

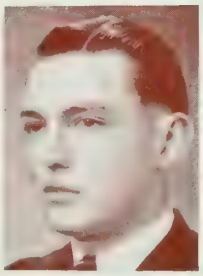

Edward Manning Dawson
St. Catharines, Ont.

Pass Arts. Came to Varsity from St. Catharines C.I. to enlist in Moderns. After a one year salad, decided that "discretion was the better part of valour" and so retreated to the Pass Course. Interests range from swing to the Summa. Hopes to do graduate work.

Victor Francis de Bonis
Troy, N.Y.

Pass Arts. Came to Varsity from Catholic Central High School, Troy, New York. Was President of graduating class. Managed Intermediate Basketball II. Was member of Italian-Spanish Club three years, becoming Vice-President III. Intends to study for M.A. at State Teachers.

George Arthur Delhomme, Jr.
Houston, Texas.

Philosophy (English or History). Desire to see snow and icicles landed George in Varsity after one year at University of Texas. Is fond of French movies and Canadian girls, but enjoys the higher things of life, too. Teaching and graduate study darken the horizon.

Angus Michael Dixon
Sudbury, Ont.

English and History. Engages in jiu-jitsu, hockey, figure-skating. President of the Letters Club IV. Mines nickel in the summer. Pursues poetry in the winter. "Rapt, twirling in thy hand a wither'd spray, and waiting for the spark from heaven to fall."

Thomas Peter Dodd
Pembroke, Ont.

Pass Arts. Matriculated at Pembroke C.I. Pitched for Interfaculty Baseball Team I-III. Member of Science Club II, III. Was in the Oratorical Club III. First tenor in the Glee Club III. Spent summers as a councillor in boys' camp. Snooker takes up his spare time. Plans to enter Faculty of Medicine in the fall.

John Dubeau
Parry Sound, Ont.

Pass Arts. Matriculated from Parry Sound High School. Spent summers timekeeping for construction company. Intends to enter medicine.

James Francis Dunn
Almonte, Ont.

Philosophy. Jim spent his summers at such varied occupations as tennis, swimming and highway work for Hepburn. Member of St. Michael's Oratorical Club I-IV; St. Michael's Orchestra I, II; and M.H.B.C. II-III. Plans his immediate future at Osgoode.

J. J. Francis Firth
Barrie, Ont.

Philosophy. Came to St. Michael's from Barrie Collegiate on an Edward Blake Scholarship in 1932. Returned after three years' absence in '36. Member Social Ethics Club II and III; Catholic Action Club IV. Intends to continue his studies for the priesthood.

John James Fitzpatrick (ΣX)
Toronto, Ont.

Pass Arts. Matriculated from De La Salle College, Toronto. Member of the Hart House House Committee III and the Sigma Chi Fraternity.

John Francis Flynn
Addison, N.Y.

Pass Arts. Johnny hails from the southern frontier of New York State. He displayed his athletic ability at Intermediate Basketball I, II, III; Interfaculty Basketball I, II; Football I, II; Swimming II, III. Member of Science Club III, and Ethics Club III. Johnny intends to study for an M.D.

Patrick Gorman
Toronto, Ont.

Philosophy (English or History). Pat is a Sudburyian by birth, an Irishman by descent, and a Torontonian by destiny. For the past decade he has harboured at St. Michael's in the winter, and in the ports of the Great Lakes in the summer. Interested particularly in debating, glee singing, bridge, and tennis.

Edward Paul Hartford
Utica, N.Y.

Pass Arts. Came to Varsity from St. Francis DeSales High School, Utica, New York. Was President of Students' Administrative Council and Commissioner of Publications III. Interfaculty Basketball and Tennis I-III. Headed for medicine below the border.

John James Henry (ΠΣM)
Toronto, Ont.

Philosophy. Graduate of De La Salle "Oaklands". C.O.T.C. I, II; "A" Infantry Cert. II. Disrupted *The Varsity* masthead II-IV; Exchange Editor III. Discouraged *Torontonensis* staff as Associate Editor III; in retaliation, was made Editor-in-Chief IV. Hopes to keep his head in the clouds and his feet on the ground.

Gordon William Higgins
Port Arthur, Ont.

Pass Arts. Played Interfaculty Football I. and III. Indulged in a little basketball, boxing and a few more sundry amusements. Ardent believer in Morpheus, the reclining deity. Nicknames: "Hangman" and "Hugger". Often wonders why write essays when there are so many good books in the library.

Francis J. Hinds
Barrie, Ont.

Moderns. Came to St. Mike's from Barrie C.I. On Art Committee III-IV. Took part in St. Mike's dramatics. Charter Member St. Mike's "Gourmet Group". Potential jitterbug—strictly anti-intellectual. Hovering between graduate work, O.C.E. and art school. Patrons please note.

Robert Leo Hogan
Toronto, Ont.

Pass Arts. The desire for higher knowledge led him from St. Mary's Cathedral Academy to St. Michael's. After the Western course he enrolled in Pass Arts. Resumed studies after a year at the Novitiate. Intends to continue in educational field.

Edward Joseph Hurst
Binghamton, N.Y.

Pass Arts. Came to Varsity from St. Patrick's High School, Binghamton, New York. Was on Art Committee II. Tried boxing—for one year. Favourite hobby is drawing and intends to study art after graduation.

James M. Kelly
Toronto, Ont.

Pass Arts.

Edward Patrick Kennedy
Cortland, N.Y.

Pass Arts. Graduated from Cortland High School. Played Interfaculty Basketball I-II and Volleyball I-II. Class president and First Year Representative on S.A.C. I. Member of ancient and honourable Beagle and Quail Club I-III, advancing to the post of Grand Exalted Beagle III.

Martin Murray Lamb
Troy, N.Y.

Pass Arts. Catholic Central High gave Varsity this versatile Trojan. He revealed athletic prowess in Junior Varsity Basketball I, and on the Sifton Cup Team II-III. Managerial ability was disclosed when he was named Mulock Cup Team Manager III. Class President II.

Robert Charles Lambert
Waverly, N.Y.

Pass Arts. After a year at the University of Notre Dame, at South Bend, "Bob" came to Varsity. Was Class Secretary I; Secretary of Basketball Club III; Manager Senior Basketball III; Interfaculty Basketball I-II and Volleyball I; St. Mike's Tennis Team I-III. His summers included: sleeping, tennis, and golfing.

Anthony Harold Lemay
Ottawa, Ont.

English and History. Obtained the following scholarships: The Sir Edmund Walker I; The Aikens III; the First Scholarship in English and History (St. Michael's) I, II, III. Activities also included membership in the University Historical Club and teaching in St. Michael's College School. Won Kylie Award IV.

Donald MacDonald
Toronto, Ont.

Pass Arts. Matriculated from St. Michael's High School. Took an active part in Interfaculty sports. Charter member of Senate Club. Received scholarship bursary from St. Michael's. Pastimes as a spectator at boxing matches and travelling to California.

John Alexander Mackinnon
Copper Cliff, Ont.

Philosophy. Insinuated into Varsity through Sudbury High School. Member of St. Mike's Oratorical Club II, III, IV, President IV; Orchestra I, Swing Band II, IV. Summers spent in boiler shop. Activities include skating, "jitter-bugging" and riding Queen Street cars.

Leo H. McLaughlin (ΔΥ)
Toronto, Ont.

Pass Arts. Came to Varsity from Windsor and Assumption College. St. Mike's Mulock Team I-III, and Varsity Intermediate Basketball Champs I, II. A genius in combining academic and social life, Leo's friends are numberless. Osgoode Hall will provide further scope for his talent.

James Francis McNamara
Syracuse, N.Y.

Pass Arts. From Holy Rosary High School in Syracuse. Was Secretary of his class III; member of the Glee Club III; on *The Varsity* staff III; member of Italian-Spanish Club, I-III, becoming Treasurer III; Charter Member and first President of Senate Club III. He plans to do post-graduate work at Georgetown.

Charles Patrick McShane
Pulaski, N.Y.

Pass Arts. Hails from Pulaski H.S., Pulaski, N.Y. Took an active part in dramatics and interfaculty athletic affairs; Science Club III. Has a hobby of visiting coffee-shops for extra study periods. Spends his summers as a life-guard at Selkirk State Park. Post-graduate work at Syracuse.

Richard Francis Maley
Kenmore, N.Y.

Pass Arts. Graduated from St. Joseph's Collegiate Institute of Buffalo. Spent his summers in role of confidence man. Spent winters in these manly interfaculty exertions: Basketball I-III, Rugby III, Volleyball I-II, Lacrosse I, III. The future: either Harvard Law or N.P. B.S. of B., N.Y.

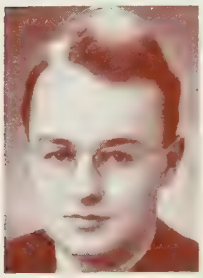

Frederick H. Mullarney
North Bangor, N.Y.

Pass Arts. Came to Varsity from Immaculate Heart Academy, Watertown, N.Y. Fred made many friends while at Varsity and his individual personality will make him always remembered. Spends his summers working for Dad and intends to carry on the business after graduation.

John Charles Ninfo
Rochester, N.Y.

Pass Arts. Played Interfaculty Baseball I - III, Interfaculty Volleyball II-III, Interfaculty Basketball I; member of Catholic Action Club I-III, Vice - President III; German Club Year Representative I; Science Club I-III, Secretary-Treasurer III; Fratellanza I-III, Vice-President II.

Fabian A. O'Dea (ΘΔX)
St. John's, Nfld.

Political Science and Economics. Entered Varsity in second year from Memorial University College. President of Year and Secretary of College Council III. Hart House House Committee IV. Was awarded a Rhodes Scholarship for Newfoundland IV.

Paul Carroll O'Neill
Toronto, Ont.

Philosophy. Came to St. Mike's College *via* St. Mike's High. As sidelines, participated in *Varsity* reporting I, Hart House Glee Club III, St. Mike's Oratorical and Glee Clubs IV. Deep interest is philosophy. Gamey, with a sense of humour, he comes through Philosophy with flying colours, and a smile.

Albon Gerald Reilley
Syracuse, N.Y.

Pass Arts. Gerry came to St. Michael's from the Christian Brothers Academy of Syracuse. An active participant in Interfaculty Rugby I-III; Interfaculty Baseball I-III; Junior Varsity Basketball I; Interfaculty Basketball II-III.

James V. Rigbey
Crescent, B.C.

Physics. Matriculated from Dryden High in 1933. Member of Newman Club, M. and P. Society, Judo Club. Exchange student to U.B.C. 1936-7 where activities included S.C.M., C.O.T.C., Rowing, Maths., Physics, Newman Clubs. Is experienced sailor (Great Lakes), steward (B.C. Coasting), time-keeper (mines), labourer (highway construction).

Perry S. Ryan
Toronto, Ont.

Pass Arts. Proud to hail from Barrie C.I. Indulged in various phases of campus life. St. Mike's Football and Basketball Team I-II. Member of Glee Club and *Varsity* staff III, Newman Club II-III. Charter Member Senate Club III. Drove a bread truck during the summer months.

James Gerald Solmes
Oshawa, Ont.

Biological and Medical Sciences. Better known as Jerry. Came to St. Michael's four years ago on a First Carter Scholarship for Ontario County and a St. Michael's Scholarship. Likes Meds and intends to continue on. A great lover of nature, hockey, and football. Best of luck, Jerry, in your career.

William Harrison Stover
Syracuse, N.Y.

Pass Arts. Versatile, friendly, sincere, Bill became Science Club President II, Hon. President III; Athletic Director III; St. Basil's usher I, II, III; Ethics Club III. Interfaculty Football I-III, II — All Star Team; Basketball I, II; Swimming Club III; Squash Representative II.

Harry Thomas Sweeney
Jordan, N.Y.

Pass Arts. Hometown Jordan, N.Y. Played Interfaculty Football and Basketball I, II; Science Club II, III. Points with pride to his Hodcarriers' Union card. Manager of Mulock Cup Team III. Intends to work for a medical degree for the next few years.

Charles E. Thompson
Lebanon, Pa.

Philosophy. Came to St. Mike's from Malvern Prep School. Member of St. Mike's Tennis Team I-IV; Glee Club IV. Charter member of "Gourmet Group". Likes to uphold conservative side of a question. Future is undecided but promising.

Joseph T. Vergo
Rochester, N.Y.

Pass Arts. Graduation from Aquinas Institute of Rochester brought Joe to St. Mike's to seek the higher things of life. An ardent sportsman, he engaged in Interfaculty Baseball I-III and Rugby I, II. Active member of Fratellanza I, II. Future plans call for a law career.

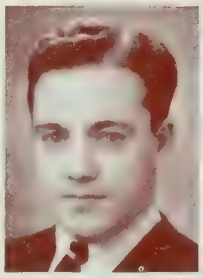

John William Welch
Syracuse, N.Y.

Pass Arts. Jack's interesting trail led to St. Mike's from the Most Holy Rosary High School of Syracuse. The ensuing interim of four full years found him an active participant in discussions and sporting circles. Especially noted for his fine brand of Interfaculty Basketball.

Joseph Edward Wobus
Rochester, N.Y.

General Arts. Our "mighty atom". Came to Varsity from Aquinas with ideas about chemistry and still has them. Summered in Rochester as a lifeguard; wintered in Toronto, resting. Member of St. Michael's Science Club, University Chemistry Club and the *very* select Beagle and Quail Club. Swallowed much *aqua pura* for St. Mike's Water Polo Team.

Miriam Margaret Anglin
Toronto, Ont.

Philosophy (English or History). Came to Varsity on a Loretto Alumnae Scholarship from Loretto Abbey. Was a member of Newman Club I-IV and Treasurer of Women's Interfaculty Debating Society III. Spent summers loafing. Hopes to get to England for a year's work.

Edith Baldwin
St. Catharines, Ont.

Pass Arts. When not horseback riding, her energies found outlet on the St. Joseph's Tennis Team III, House Committee II, III, and in activities at Newman Club. Spends her summers camping, and her life being happy and making friends. Future—more fun and perhaps O.C.E.

Helen Mary Byrnes
Parry Sound, Ont.

Latin, French or Greek. Came to St. Joseph's with an Alumnae Scholarship. Has shown what she is made of by surviving four years in "the half-way house to Classics". Served on executives of the C.C.S.M.C., Sodality, Le Cercle Français, Debates, House Committee. Interests: French, rugby games, and skiing.

Elizabeth H. Carroll
Burlington, Ont.

Pass Arts. Came to Varsity from Notre Dame Convent, Waterdown. Member of Newman Club I, II; St. Mike's Tennis Team I, II. Pet hates: bananas, early rising, and bright red nail polish. Chief occupation: worrying and worrying. Is persistently vague about her ambitions.

Genevieve M. A. Conlin
Toronto, Ont.

Pass Arts. "Major" sauntered through the pass course after graduating from St. Joseph's Convent. Charter member of the Pharmacy Club; best dancer of the Common Room Circuit; President C.C.S.M.C. I, II; Class Chauffeur III, At-Home Committee President III, and Social Convener III (*via* the chocolate cake campaign).

Margaret M. Conlin
Toronto, Ont.

Pass Arts. Activities included *The Varsity* I-III, Women's Sports Editor III; Intercollegiate Debating I; At Home Committee I, II; Interfaculty Tennis III; Hockey I-III; Athletic President II; Athletic Directorate III. Partial to pharmacy classes I-III, Boston accents I, football week-ends.

Norah Maureen Costello
Goderich, Ont.

Pass Arts. Finds red-heads, double malteds and manly men irresistible. Unsuccessfully tried to live down a Proficiency Scholarship II; Head Girl III and S.A.C. Presidency III. Succumbed to Pharmacy Class attractions III. Played Interfaculty Badminton I, II, III; Hockey I-III.

Grace Frank
Guelph, Ont.

General Arts. Matriculated from Guelph C.V.I. and enenrolled at Varsity in the Pass Course. Transferred to General Arts in third year. Awarded Proficiency Scholarships II, III. Interests include tennis, skating and man-hating. Representative to the S.A.C. IV. Plans a career in dietetics.

Jean Margaret Grant
Toronto, Ont.

Pass Arts. A "convent girl", came to the college and excelled in basketball, hockey, and snooker I, II, III. Junior "T" and "M" II. Prefers "figs", fags and farmacy. Is allergic to cokes, in-laws and up-swept coiffures. Has been prominent in all "Sadie Hawkins" Circles.

Winifred Halpin
Ottawa, Ont .

Pass Arts. Came to Varsity on a Loretto Scholarship. She is as keenly interested in music as we are in hearing her sing. On Dance Committee and *Torontonensis* Representative III. A tip to the interested — she is best coaxed by lavender and chocolate malted milks.

Dorothy Pauline Jansen
Ottawa, Ont.

Moderns. Came to St. Joseph's from Glebe C.I. with the Edward Blake, Knights of Columbus, Mary Redmond, and University Women's Club of Ottawa Scholarships. On executives of Literary Society, House Committee, Dance Committee, and Le Cercle Français.

Barbara Mary Knox
Toronto, Ont.

Moderns. Came to Varsity on a St. Michael's Proficiency Scholarship from Loretto Abbey. In residence at Loretto College IV. Was Treasurer of Dramatic Society II; member of St. Mike's Baseball Team II-IV. Was also college representative for Loretto magazine, *The Rainbow*, IV.

Lorraine A. Laughlan
North Bend, B.C.

Pass Arts. Came to Loretto College on a C.W.L. Scholarship from Vancouver. Set a freshman record by not joining a single organization I. Failed to make it two straight by belonging to the House and Literary Committees II. Taken by surprise to find herself S.A.C. President III.

Mary MacDonald
Toronto, Ont.

Pass Arts. Came to Varsity from Loretto Abbey. Pioneer in the Fine Art Course; transferred to Pass Arts II. Member of Newman Club. Dramatic Representative at Loretto College III, and member of Social Committee II and III. Pet saying: "He's really very nice!"

Molly Elizabeth McKay
Toronto, Ont.

Matriculated from Malvern C.I. Investigated Social Science as a freshie, but soon was won over by ye Pass Course. Interests: C. and F. '38; "A" essays, bridge, photographic modelling. Future: in the best hands.

Joan McLaughlin (ΔΓ)
Toronto, Ont.

Pass Arts. Attended Loretto Abbey before Varsity. On *The Varsity* staff I and II; Loretto Social Committee I and III. Member of Newman Club and Polity Club. Hopes to make practical use of Fine Art Course abroad next year.

Marie Anita Martin
Pembroke, Ont.

Pass Arts. Established herself in the Pass Course and the best room. Spends summers at Jasper and her winters talking about it. Liberal Club I, Interfaculty Debating Club II, C.C. S.M.C. II, Sodality President III and Manager of Basketball Team III.

Mary Kathryn Mickler
Toronto, Ont.

Pass Arts. "Mery Ker" graduated from the convent. Member Dance Committee III; *The Varsity* Staff I; Newman Club I, II, III. Uncrowned (fem.) snooker champ there. Attended daily pharmacy lectures for three years. Has taken up the art of figure skating, but the summer trend is to Detroit.

Margaret Morrissey
Brantford, Ont.

Pass Arts. The red-head with the giggle joined the Latin, Greek and French Course. After two bewildering days slid into the Cinch Course. These included Interfaculty Hockey I; Interfaculty Tennis I, II, III, and Newman Club Executive III. An "A" student in Pharmacy III.

M. Joan O'Donnell
Fort Frances, Ont.

Pass Arts. Graduated from Loretto Abbey, Armour Heights. Upheld for three years Baseball and Hockey Teams. Was Athletic Representative and headed the House Committee III. Joan is considering continuing her studies in the Classics, but has made no definite plans.

Eileen Mary O'Hara
Toronto, Ont.

Pass Arts. One of the "convent crowd of '36". Worried her way through college and three years of movies, milk-shakes, and essays. Member of Newman Club III; the Pharmacy Guild I, II, III; and mainstay of the Little Theatre Movement. Co-foundress of the A.C.A. at St. Joseph's.

Marie O'Rourke
Caledonia, Ont.

Pass Arts. Sole member of the class to matriculate at Caledonia C.I. Found English and History too absorbing, so eased into the Pass Course with brilliant results. Charter member, The Pharmacy Club; *The Varsity* II; Newman Club I, II, III, and Interfaculty Hockey III.

Margaret Teresa Perdue
Peterborough. Ont.

Pass Arts.

Olive Quinlan
Walkerton, Ont.

English and History. Graduate of Walkerton High School with Gertrude Lawler Scholarship and the First Carter Scholarship for Bruce County. Belonged to the Literary Society and "Le Cercle Français". Spent last summer in Holland and Germany. Likes Dutch sailors, and hopes to return to Holland.

Antonetta Agnes Viola
Toronto, Ont.

Pass Arts. Came to Varsity from Loretto College School, Toronto. Was a member of the Italian - Spanish Club I - III. Also member of the Fratellanza I-III, becoming Secretary III. Would like to study in Rome, Italy, particularly to attain more fluency in Italian, Spanish and French.

Patricia Anne Walsh
Toronto, Ont.

Pass Arts. Pat decided to do college the hard way, *via* Moderns; soon regained consciousness and fell in with the Pass Group. Consistently punctual for Pharmacy Class; strongly susceptible to football; skilled in the Domestic Arts, to which she aspires.

Wilhelmina Wiacek
Brantford, Ont.

Moderns. A graduate of Brantford Collegiate Institute, she came to Varsity with the Fontbonne Scholarship. "Willie" was an active member of the House Committee IV, Literary Society I-IV, and the impetus of "Le Cercle Français", of which she was president III, IV. Belonger to Polish Students' Club; Secretary III.

Knox College Chapel Toronto,

W. G. Draper

Commerce and Finance

To the Graduating Class of Commerce and Finance

By Professor C. A. Ashley, B.Com., C.A.

DURING the past year a number of changes have been started in the Commerce Course. The work of the third year has been increased by the introduction of a course in the Economics of Marketing; a new introductory course (Industry and Trade) has taken the place of Economic History in the first year, and Economic History will in future be given in three successive years; and in two years' time Public Finance will probably go into the fourth year to make room for Economic History in the third year. We hope you agree with these changes, even if you may be glad to have escaped them yourselves. A further change has been the establishing of a course in Business Administration, leading to the degree of Master of Commerce, which we hope will develop a reputation in the graduate school equivalent to that earned by the Commerce Course in undergraduate work.

The question of scholarships in Commerce and Finance gives us anxiety. We hope that each of you has the ambition to endow a scholarship; in the meantime you can exert your influence on those who can afford to do so. The good will of the department goes with you in this and in all your endeavours, and we hope you will visit us from time to time.

Theron Chalmers Adams
Toronto, Ont.

This embryonic business man twenty-one years ago raised his hat, made his bow in this world of woe. They sent him to Model School; he was a model boy. Then to Riverdale he went, there to play with joy. Victoria claimed him with his hat, score of honours and his wit. We graduate him to the world; we're sure he's made to fit.

Roger Vair Anderson (ΔΥ)
Sarnia, Ont.

Trinity College *via* Sarnia Collegiate. Head of Arts, Trinity College; Representative to S.A.C.; Trinity Board of Stewards; Speaker of Trinity Lit.;Trinity Athletic Executive; light reading in Economics. Enjoys missing breakfast and wasting time. Future plans: "You can't tell, chum."

James E. Bamford
Toronto, Ont.

University College. Matriculated from Riverdale C.I. Was a member of the Commerce Club I-IV. Enjoys riding, skiing and skating. Plans on being a chartered accountant.

Howard Alex Barber
Islington, Ont.

Victoria College. Matriculated from Etobicoke High School.

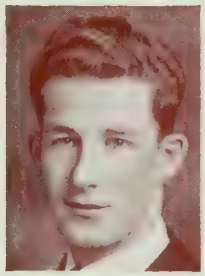

W. E. Beatty
Brampton, Ont.

University College.

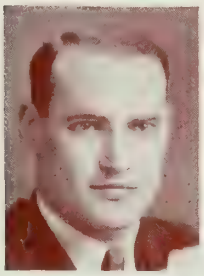

Frederick William Boulger
Toronto, Ont.

University College. Matriculated from Bloor Collegiate. Was a member of the Commerce Club I-IV. Interested in skating, golfing, dancing and a redhead. Employed during vacations at a summer hotel. Plans to retire as soon as possible and see the world.

Frank Ryerson Boynton
Toronto, Ont.

Victoria. Came from Parkdale C.I. Member of Commerce Club and Varsity Band.

William B. Buckley
Toronto, Ont.

Buckley, the cowboy, from out of the West,
Came down to Trinity, for a much-needed rest,
There with the rest, he did slumber the best,
And now he's so tired, he's going back to the West—
for a rest!

James Edward Cunningham
Toronto, Ont.

Trinity College. Received secondary education at the University Schools. Enjoys all sports; plays rugby enthusiastically from the grandstand. Knows the winners of the Parsons' Scholarship, and *vice versa*. Intends to add C.A. to the B.Comm.

Fraser Deacon (ΚΣ)
Toronto, Ont.

Victoria College. Came to Varsity from U.T.S. Was active in Commerce Club I, II, III; Vice-President IV. Member of Foreign Affairs Club III. Elected to House Committee IV. Played Hockey with Victoria I-II, and Baseball I. Managed Varsity Junior Hockey Team III, and Senior Squad IV. Member of R.C.Y.C., although he can barely keep afloat at times!

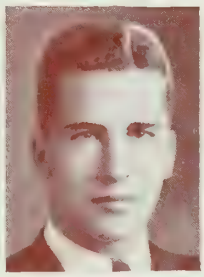

W. R. Dodd
Toronto, Ont.

University College.

C. S. Doidge
Toronto, Ont.

Victoria College.

Margery Beryl Farmer
Toronto, Ont.

Victoria College. Attended Moulton College and North Toronto C.I. Was member of Dramatic Society and Women's Commerce Club, becoming Secretary II, President III, IV. Summers spent at Wood, Gundy Co. Interests: badminton, swimming. Future plans: business and travel.

William D. H. Frechette
Ottawa, Ont.

Victoria College. A by-product of Nepean High School, now somewhat the worse for wear after four years in Gate House, Burwash Hall. Belonged to Commerce, Camera and Glee Clubs; Class Executive II; V.C.U. Treasurer IV. Summers were spent in the brush retail business, the Ottawa Publicity Bureau, and the Rideau Aquatic Club.

George Ryerson Gardiner
Toronto, Ont. (ΣX)

Trinity College. Came to Varsity from U.T.S. On Commerce Club Executive II-IV, being President IV. Member of the Intermediate Swimming Team I-II, and Trinity Swimming I-III; Water Polo II-IV; Basketball IV.

William Philip Gerald (ΦΚΠ)
Goderich, Ont.

University College. Came to Varsity from North Toronto C.I. Was member of Commerce Club I-IV, Macdonald-Cartier Club III, IV, and Forum Club III.

Gordon R. Gillies
Toronto, Ont.

Victoria College. Came from U.T.S. Member of Commerce Club.

William Martin Grand (ΣX)
Toronto, Ont.

Trinity College. Came to Varsity from University of Toronto Schools. Played Trinity Rugby I-III and Trinity Hockey I-IV.

Lloyd G. Halverson (ΔKE)
Toronto, Ont.

University College. Played Junior Basketball I. Interested in skiing.

Albert Grungy Holman (ΦΓΔ)
Toronto, Ont.

Victoria College. Born in Toronto; matriculated from Malvern C.I. While at Varsity combined that elusive search for a B. Comm. Degree with a keen interest in rugby and lacrosse. His future hopes are that fate may send a little more than he can spend.

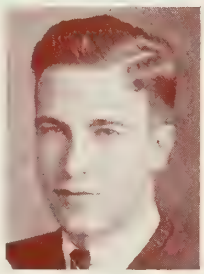

Thomas Ralph Hunter
Toronto, Ont.

University College. Matriculated from North Toronto C.I. Was a member of the Commerce Club I-IV. Interested in golf, skiing and photography.

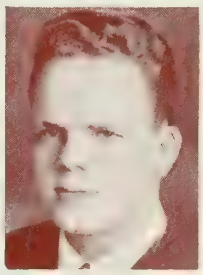

Allan Gordon Isbister (ΔΥ)
Hamilton, Ont.

University College. Member of Commerce Club four years, being on the Executive II-III. Played Varsity Rugby; Juniors I, Intermediates II and Seniors III-IV.

Ralph E. Franklin Jones
New York, N.Y.

Came to Varsity from Upper Canada College and The Grove. Had a year in pass and switched to Commerce. Had a very enjoyable five years at the expense of the taxpayers. Future plans: slaving for the capitalists.

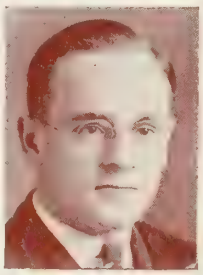

Jacob Klebanoff
Toronto, Ont.

University College. Matriculated from Harbord C.I. Belonged to Avukah Society for two years and to the Commerce Club I-IV. Dabbled in a variety of sports, but proficient in none. Plans to do C.A. and would like to travel in spare time.

William Thomas Douglas Lake
Toronto, Ont.
Victoria. Matriculated from Parkdale C.I. Member of Commerce Club.

James Stuart Lang (ΛXA)
Toronto, Ont.
Victoria College. Matriculated from U.T.S. Played Basketball I-III; Intercollegiate Volleyball II, III. On year Executive III; Vic. Music Club III. Member Commerce Club. Intends to go in for chartered accountancy.

Harry MacGregor
Toronto, Ont.
Victoria College. Born in Toronto. Graduated from Vaughan Collegiate Inst. Interested in Commerce Club (Executive member III). Extra-mural interests: golf, tennis, riding. Looking forward to interesting life as a chartered accountant.

Gordon D. MacInnis
University College.

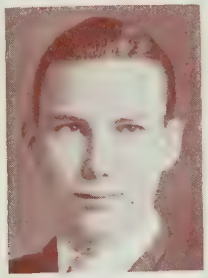

John Lawrence McKee
Huntsville, Ont.
University College. Came to Varsity from Orillia C.I. and lived in Knox College Residence. Member of the Commerce Club as well as playing Interfaculty Soccer and Basketball. Spent his summers at Bigwin Inn.

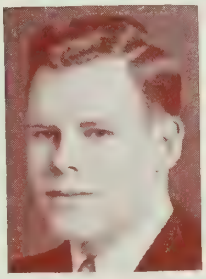

H. E. S. McLean
Calgary, Alta.
University College.

George Robertson Malcolm
Listowel, Ont.
Trinity College. Nominally in Commerce and Finance; actually in Trinity House. Plays golf well; enjoys good honest poker. Can shoot the tail feathers off a goose, one by one, at eighty yards. Is probably aiming next for his furniture factory.

Ian George Milne
Toronto, Ont.
University College. Matriculated from Northern Vocational School. In Commerce Club I-IV.

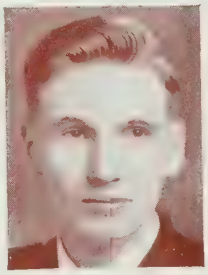

David William Morison
North Bay, Ont.
University College.

M. C. Murray
Toronto, Ont.
University College.

William F. Nugent
Lindsay, Ont.
University College.

W. Omand
Toronto, Ont.
University College.

William Welsh Prest
Niagara Falls, Ont.

University College. Matriculated from Stamford C.I. with a Reuben Wells Leonard Scholarship. Member of the Leonard Foundation I-IV, Commerce Club I-IV, U.C. Residence III-IV, and the University Rifle Association. Sports are squash and ping-pong.

Frank Shaker
Toronto, Ont.

St. Michael's College. Born in Trenton, Ont. Matriculated from Vaughan Rd. C.I. Commerce Club member I-IV. Interests: camera, tennis. Spent summers with Bank of Nova Scotia.

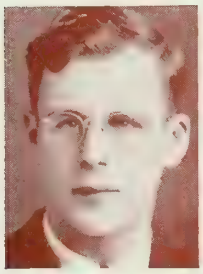

John Goldsmith Sheldrick
Toronto, Ont.

Victoria. Came from North Toronto Collegiate to play on Vic. Rugby, Basketball and Volleyball Teams. Member Vic. Dramatic Club, Treasurer IV. Member Commerce Club.

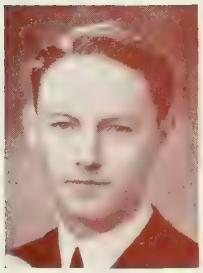

Charles J. Slattery
Toronto, Ont.

St. Michael's College. Matriculated from Oakwood C.I. Member of Commerce Club I-IV. Relaxes at squash and tennis. Interested in music, classical and sweet, but hates jitterbugs. Intends to make Canadian Bank of Commerce a stepping-stone to fame and fortune.

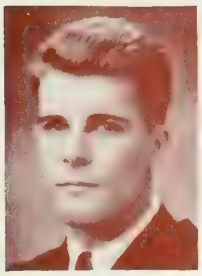

Charles J. Sullivan
Toronto, Ont.

St. Michael's College. Born in Toronto. A Parkdale old boy. Enjoyed the social whirl; likes tennis, swimming and boxing. Member of Commerce Club. Summered at the Island and worked at Bank of Commerce. For future, desires to travel and read widely, leaving the means to Providence.

Gordon Stanley Sutton
Lindsay, Ont.

University College. Came to Varsity from Lindsay C.I. Was a member of the Hart House Glee Club I-IV; of the Commerce Club I-IV and of the University Rover Crew I-III. Enjoys squash, tennis and swimming.

Harry Verner (ΠΛΦ)
South Porcupine, Ont.

University College. Matriculated from South Porcupine High School.

H. Wallace Warner (ΦΚΣ)
Islington, Ont.

Victoria College. Prefers to be called "Wally". Was a member of Commerce Club III, IV; Victoria Indoor Track Team III, IV. Was active in inter-fraternity sports. Likes swimming and sailing . . . and believes the automobile is here to stay!!

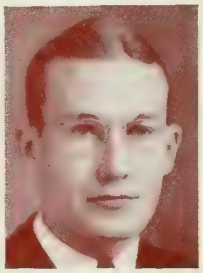

William W. White
Lindsay, Ont.

Victoria College. Came to Varsity from Lindsay C.I. Member of Commerce Club I-IV, being Auditor III and Secretary IV. Member of Hart House Glee Club I-IV. Interested in tennis, squash and basketball.

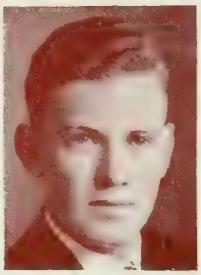

K. Winter
Toronto, Ont.

University College.

Saul Zuker (ΠΣΜ)
Toronto, Ont.

University College. Matriculated from Parkdale C.I. Won a Reuben Wells Leonard Scholarship I. Was a member of *The Varsity* I-IV, Masthead III, IV.

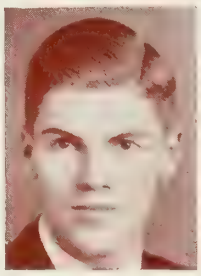

Earl Morgan Zurbrigg
Listowel, Ont.

Victoria College. Matriculated from Listowel High School. Member of Commerce, Music and Glee Clubs. Played soccer, baseball and water polo. Summer occupation — baker; perhaps he just loafed.

Chapel and Tower

Teachers' Course

To the Graduating Classes in the Department of University Extension

By W. J. Dunlop, B.A., B.Paed., Director, University Extension and Publicity

FROM the Department of University Extension there go out this year three graduating classes—next year there should be four. Approximately forty men and women are graduating in the Pass Course for Teachers, a course which is the same as the Pass Course in Arts except that instruction is given in the evenings and in the summer. The courses in Occupational Therapy and Physiotherapy are two-year diploma courses, each followed by a six-months' interneship.

My most cordial good wishes for abundant success are hereby tendered to these graduates who now go out to render, in their several stations, intelligent public service to their communities. These graduates have no worries regarding positions because the teachers are already employed; and, in the fields of Occupational Therapy and Physiotherapy, the demand for qualified operatives considerably exceeds the supply. This is a happy and a somewhat unusual condition.

These graduates will allow me, I hope, to say to them that their success depends to a great extent on two factors. They must continue to study and they must give a great deal of attention to the development of their own personalities. Personality is really much more important than education. Academically, these graduates are well equipped for the tasks that are ahead and they are well qualified, too, in the matter of personality. But one's education never ceases while one lives and it should be our constant care to continue to improve that somewhat indefinite and intangible but quite easily discernible asset commonly known as personality.

The best of luck to you all! If I can be of assistance to you at any time, please do not hesitate to ask me. I have watched your progress throughout your courses with a great deal of interest and I shall continue to watch your careers as there may be opportunity to do so. Never forget that, if you make public service your first and greatest aim, other rewards will naturally and almost automatically come to you.

George A. Anderson

Matriculated from Milton Continuation School. Attended Hamilton Normal School 1920-1. Taught at S.S. No. 7, Nelson Township, 1921-23; Oakville, 1923-27; Humbercrest, York Township, 1927-30. At present is at Runnymede Public School. Went to London, Eng., on exchange 1935-6.

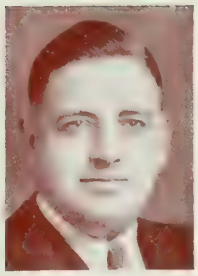

Levi McLaughlin Annis

Graduate of Bowmanville High School, Toronto Normal School. Teaching at Balmy Beach School, Toronto.

Russell MacLellan Buie

Born at Stayner where he attended the Continuation School. Graduated from Hamilton Normal and entered the Teachers' Course *via* Jarvis and Harbord night classes. Hopes to take motor trips in future summers instead of extension courses.

D. Allister Carmichael
Toronto, Ont.

Born at Woodville, Ont. Matriculated from Jarvis and Harbord night schools, taking Pass Arts *via* Teachers' Course. Supports family by Electrical Engineering. Member of Royal Astronomical Society and The Professional Engineers of the Province of Ontario. Plans to continue supporting family in accustomed style.

Walter John Porter Creswick

Matriculated from University of Toronto Schools. Enrolled in Biology; lived one year in Trinity House. At Varsity, COTC, debating, Trinity Science Club, University Biology Club. Dabbled in Theology—Trinity Theology Club. Left school to spent winter with Frontier College. Specialty, Mathematics and Science.

Ida Julia Culotta

Matriculated from Notre Dame Academy, Waterdown. Was Social Directress of Italian and Spanish Club. Member of the Fratellanza. Hopes to study Italian language and culture at the University of Perrugia, Italy.

Reginald Stanley Gamey

Born Grey County. Attended Maxwell Public and Meaford High Schools. Four years a gunner (C.E.F.); Toronto pedagogue since 1925. Plays wretched golf, bridge and five-pins. Likes the militia and loafing. Plans to swear-off extra-mural courses some time.

Ernest Joseph Gauthier
Aurora, Ont.

Born at Penetanguishene, Ont. Matriculant of De La Salle College, Aurora. Attended Toronto Normal, 1928-9. Teaching now at De La Salle College, Aurora.

John S. Gay
Ottawa, Ont.

Graduated from High School in Madoc. Attended Normal School at Peterborough, Ont. Secured Upper School standing extra-murally. Began B.A. Course with U.T. in fall of 1930, attending lectures from Cooksville, Ont. Moved to Ottawa in 1933, and finished by summer courses.

Margery E. George

Born in Toronto. Home is Grimsby Beach. Matriculated from Grimsby High School. Graduate of Toronto Normal School. Taught seven years in Public and Continuation Schools. Studied French two years in Quebec City.

Mary Marjory Hazelton
Fort William, Ont.

Born in Killaloe, Renfrew County. Matriculant of Fort William Collegiate Institute. Since graduation from North Bay Normal School has been teaching at Ogden School, Fort William.

Harold Rutledge Hillock

Matriculated from Humberside Collegiate. Attended Toronto Normal 1927-28 and began teaching at Davisville School, September, 1928. Now teaching at Dovercourt School. Summer activities: Holidaying in Highlands of Haliburton—canoe trips—fishing, etc. Intends to proceed with pedagogy work after a year or two of rest.

Claude John Alton Hodgins
Preston, Ont.

Born in Preston, Ont. Matriculant of Galt Collegiate Institute. Graduate Hamilton Normal School. Great sport enthusiast. Enjoys basketball, skating, hockey, rugby, swimming, tennis.

Marion Isobel Hood
Toronto, Ont.

Born at New Liskeard, Ontario. Matriculant of Markham High School, Markham, Ont.

Jean Wilhelmina Hull

Born at Glencoe, Ontario. After matriculating from Oakwood Collegiate, Toronto, has been employed as a seed analyst with the Plant Products Division of the Federal Department of Agriculture.

John Johnston
Toronto, Ont.

Born in Glasgow, Scotland. Matriculant Oakwood C.I., Toronto. Spends time cultivating bridge and badminton ability, after education. Playground supervisor and super-salesman in summertime. Plans to specialize or obtain B.Paed. (or both). Has high hopes of building a cottage on Lake Boskung, Haliburton.

Hector Lamont Knight

Matriculated from Listowel High School. Obtained a Perth County Carter Scholarship. Spent 1938 taking shop work at Hamilton. Activities were teaching as principal at Wroxeter Continuation School, Huron County. Has his permanent First Certificate. Future plans are more teaching, more summer school, more money.

Langman James Lawson

Born at Elmvale, Ont. Matriculated from Midland High School. At present is teaching in Sudbury.

Reg. Burns Lipsett
Toronto, Ont.

Matriculated from Chesley High School. Toronto Normal School, 1923-4. Now at Hillcrest School.

John Charles Loveland
Toronto, Ont.

Matriculated from Oakwood C.I. Tried office work for three years. Attended Toronto N.S. 1931-2. Has taught since at Winchester St. School, Toronto. Future plans include attendance in summer courses at O.C.E. and O.A.C.

Hugh Clifford MacCorkindale

Born in Owen Sound. Graduated from the Owen Sound Collegiate and Vocational Institute. Attended Stratford Normal School, 1929-30. On the Toronto Public School staff.

Dr. Alonzo C. McDonald

Born and matriculated in Toronto. A graduate of the Faculty of Dentistry. Joined the original C.O.T.C. and served overseas with the University Battery. Though better at Gaelic than Latin, entered the Teachers' Course 1931. For further reference, see *Torontonensis* of 1917.

Kenneth E. MacRae
Toronto, Ont.

Worked on farm two years after gaining entrance. Mattriculant of Teeswater Continuation School and Wingham High School. Graduate of Stratford Normal School. Taught seven years in Public School. Spent summers and spare hours taking University Extension Courses. Now working in Toronto to finance O.C.E. Course.

Margaret Mewhort
York Township, Ont.

Born at Paisley, Scotland. Matriculant of Weston High and graduate of Toronto Normal. Spent two summers out West and one in British Isles. Hopes some day to see a great deal more of this old world. Teaching at King George School, York Township.

Florence C. Montgomery
Toronto, Ont.

Born at Tiverton, Ont. Matriculant of Kincardine High School. Now teaching in Toronto. Spends summers taking courses in education.

Alice Alta Nahrgang

Born at New Hamburg. Attended New Hamburg Continuation School and Kitchener-Waterloo Collegiate. Graduate of Stratford Normal School. Teaching public school at S.S. No. 3, North Easthope, Perth County. Critic teacher for Stratford Normal at present.

J. M. Neale
Toronto, Ont.

Educated at Ottawa Collegiate Institute. Graduated from Ottawa Normal School. Interested in athletics. At present is general secretary of the Toronto Public School Athletic Association.

John Alan Clarke Prouse
Little Britain, Ont.

Born in Little Britain, Ont. Matriculated, Lindsay Collegiate, Lindsay. At present teaching continuation school. Public School teacher six years, Continuation two years. Spends summers educating himself in T.C.A. Hopes to obtain high school assistant's, inspector's papers and B.Paed. next.

Herbert L. Steele
Toronto, Ont.

Toronto born, Toronto educated. Matriculated from Harbord C.I. Granted General Proficiency Award at McMaster. Attended Toronto Normal 1930-1. At present teaching at Earl Grey Public School, Toronto. Enjoys teaching in season; enjoys Northern wilds out of season. Enjoys life at any season.

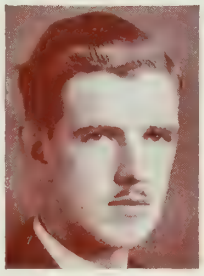

William Earl Terry

Born in Toronto. Matriculated Mimico High School. Came to Teachers' Course *via* two years Engineering, S.P.S. On Teachers' Course Executive several years; this year Editor *Campus Comment*. Spends summers taking courses and managing "What's Doing?" Summer school paper. Hopes to specialize in music.

T. B. Thompson
Toronto, Ont.

From Bruce County. Attended High School in Walkerton and Normal School in London. Now teaching in Toronto.

Sydney Tooke
Toronto, Ont.

Came from "over 'ome", Yorkshire, Eng., way back. Matriculated from Barrie C.I. Attended Toronto Normal. Teaching in Toronto. Secretary-Treasurer T.C.A. 1935-6. Has bad habit of taking summer courses, but aims to break the habit in the future.

Rosanne Tully
Peterborough, Ont.

Strove for the last word in debates at Peterborough Collegiate. Was chosen valedictorian and president of Peterborough Normal School Alumni. Teaches in Toronto, superintends a C.G.I.T. Department, dabbles at agriculture and art. Spends spare time and cash travelling. Plans a trip around the world.

Howard W. Welsh
Toronto, Ont.

Obtained junior matriculation at Stirling High School; senior matriculation at Belleville Collegiate. Attended Toronto Normal School. Taught at Eglinton Public School. At present is at Rosedale. Interested in all sports and the wide-open spaces in the summer time.

Medicine

To the Graduating Class in Medicine

By Dean W. E. Gallie, M.D., F.R.C.S.Eng., F.R.C.S.(C.)

AS each graduating class departs from this University, it carries with it the good wishes of the Dean and the Faculty and their great hope that these young men and women with whom they have been associated so long may find in the new life upon which they are embarking a full measure of success and happiness.

It may be that at this stage of a student's career he may experience some doubts as to whether he has chosen the kind of life for which he is best suited. To such, I would point out that a full medical course provides an education that may lead to success in many very different fields and provides opportunity for many different kinds of men. Thus, the lives of the physician and surgeon differ greatly, as do those of the family doctor and the specialist. What a distance there is between the psychiatrist and the obstetrician! Then, aside altogether from the various forms of practice in Medicine, opportunity lies in the laboratory for the teacher, the technician and the investigator. Some of you may become anatomists, physiologists or pathologists; others, biochemists or pharmacologists. An entirely different kind of life is offered in the health services and again in the editorial rooms of the Medical Journals. To those with executive and business ability, the great hospitals are constantly calling for superintendents.

While decisions on these matters may have been forming gradually during the last few years of the course, I am convinced that the final decision may well be postponed till some time in the intern year. This year gives the graduate a chance to come face to face with practice in most of its forms and enables him to come to a sounder conclusion as to what kind of life he should choose.

While the happiness and success of our graduates must necessarily depend almost altogether on themselves, yet situations often arise in which advice and assistance are of value. Such situations are always welcomed by old teachers and you may rest assured that the welfare of her graduates is of first importance to this School.

J. W. Adams
Toronto, Ont.

Ernest Werner Aeberli (ΘΚΨ)
Toronto, Ont.

Born in Montreal, Que. Graduated from Malvern Collegiate Institute.

Malcolm Lapp Allan
Toronto, Ont.

Born in West China. Matriculated from Oshawa C.V.I. Spent summers at summer camps and one year at Banting Institute. Intends to go to China some time.

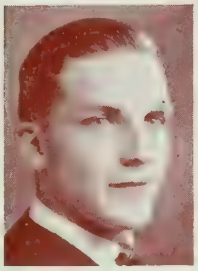

James Ross Alexander Allen
Toronto, Ont.

Born at Weyburn, Sask. Matriculated from Upper Canada College. Spent summers on survey parties, mining and interning. Year Vice-President I. Member of Medicine Fencing Team I.

A. J. Andreae
Toronto, Ont.

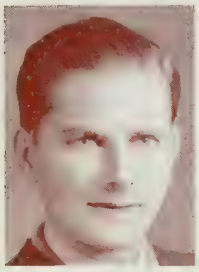

Reginald MacGregor Archibald
Vancouver, B.C.

Graduated in Honour Chemistry from U.B.C. in 1930. After completing Master's work in Chemistry and Physics at Alma Mater, came to Varsity in 1932 to pursue research and study in Pathological and Biochemistry. Entered Meds in 1936. Intends to continue academic work and research in the medical branches of Biochemistry.

Robert H. Balinson
Hamilton, Ont.

Robert Duff Barron
Toronto, Ont.

Matriculated from Jarvis C.I. Played Junior Meds Rugby I, II, III, C.O.T.C. I-VI; Lieutenant III, Captain VI, Head Marshal Varsity Stadium V and VI, Vic. Music Club II, III. Future plans: T.W.H., then general practice, with the possibility of R.A.M.C.

Alan Alexander Bassett (ΦΔΞ)
Sault Ste. Marie, Ont.

George MacDougall Beall
Lindsay, Ont. (ΘΚΨ)

Matriculated from Lindsay Collegiate Institute. Was a councillor of Medical Society II.

John Holdsworth Belton (KA)
Sarnia, Ont.

Came to Varsity from Ridley College and after one year of Political Science at Trinity entered Medicine. Played Mulock Cup Football for four years. Passed Primary F.R.C.S. III. Editor - in - chief of *U. of T. Medical Journal VI.*

Gerald M. Berneske
Hamilton, Ont.

Matriculated from Central Collegiate Institute.

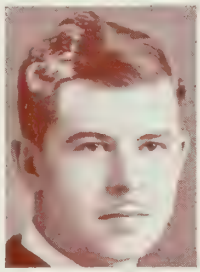

Vera Isobel Binnington
Toronto, Ont.

J. D. Birrell
Toronto, Ont.

P. E. Bondo
Toronto, Ont.

Isobel Booth
Toronto, Ont.

Robert Sheard Braiden
Weston, Ont.

Came to Varsity from Weston C.I. On Senior Meds Hockey Team V; elected Year President VI; Councillor Medical Society VI; and Medical-at-Home Committee VI. Summered as purser S.S. Cayuga.

Ida McNaughton Brill
Teeswater, Ont.

Resided in Wymilwood. Graduated in Biological and Medical Sciences for Victoria College in 1936.

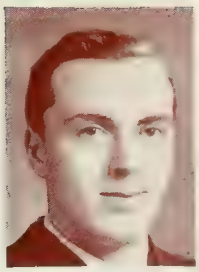

Charles Beverley Brown
Humber Bay, Ont.

Matriculated from Mimico High School.

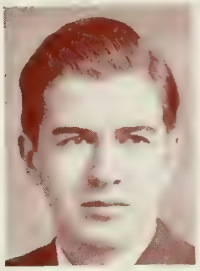

John David Cameron
Toronto, Ont.

Born at Coniston, Ont. Matriculated from University of Toronto Schools. Summers have been spent at summer camps, taking motor trips, and interning. Future plans are as follows: to intern two or three years; to go around the world; to marry an heiress; and die young.

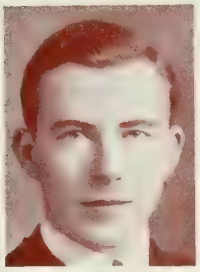

A. D. Campbell
Weyburn, Sask.

Donald Leroy Campbell
Toronto, Ont.

Frank Emerson Coburn
Toronto, Ont.

Graduated from Victoria College in Biological and Medical Sciences.

B. Cohen
Hamilton, Ont.

Frank Cohen
Toronto, Ont.

Born at London, Ont. Matriculated from Harbord Collegiate Institute, Toronto.

Douglas Harold Copp
Toronto, Ont. (AΔΦ, AΩA)

Graduated in Biological and Medical Sciences in 1936 from University College. Member of Historical Club, 1936-38. President, AΩA, VI. *U. of T. Medical Journal VI.* Plans to study in Edinburgh on the Ellen Mickle Fellowship.

M. F. Corbin
Canora, Sask.

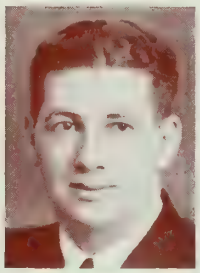

J. F. Cork
Toronto, Ont.

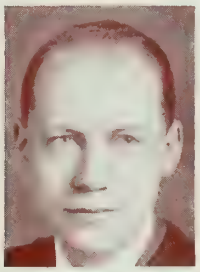

William Ronald Dalziel
Australia.

Graduated in Biological and Medical Sciences from Victoria College in 1936. Played on Senior Meds. Basketball Team IV-VI.

Norman C. Delarue, B.A.
Toronto, Ont. (AΩA)

Graduated in 1936 from University College in Biological and Medical Sciences. Has won the Edward Blake, James Harris and the Second Alexander T. Fulton Scholarships. Played Interfaculty Rugby, Hockey, Track, Squash and Baseball for U.C. Was Class President IV.

Jacob Dobkin
Toronto, Ont.

Born in Russia. Matriculated from Harbord C.I. Won Alumni Scholarship IV. In summer, 1937, was in Muskoka Hospital for Consumptives, and in 1938 in Ontario Hospital, Toronto. On graduation, may go into medical research.

Margaret Mary Donnell, B.A.
Nelson, B.C.

Born in Haileybury, Ontario, but educated mostly in Saskatoon, Saskatchewan, "Donnie" entered 3T9 in its fourth year to become its eleventh Medette. Sang in Daffydil Choir; attended M.W.U.A. meetings. After winning her M.D. and interning in a general hospital, she hopes to join the ranks of those attacking the Tubercle Bacillus.

M. S. Ellenzweig
Hamilton, Ont.

Enos Cole Evans (NΣN)
Hamilton, Ont.

Born in Cleveland, Ohio. Matriculated from Delta Collegiate. Member of Wrestling Team I-IV. Enjoyed fishing during the summer.

H. Fine
Toronto, Ont.

Edward Alexander Foster
Toronto, Ont.

Matriculated from Lindsay High School. Interned in summers at Wellesley Hospital, Toronto.

John Foster, B.A.
Toronto, Ont.
Matriculated from Bloor Collegiate. Outside activities have been *affaires de coeur*. Has been interested in rowing, squash and fencing. Summer occupations were truck driving and interning. Future plans concern internal medicine, but not gynaecology.

Douglas Arthur Garrett
Toronto, Ont. (NΣN)
Matriculated from Parkdale C.I.

Richard T. Gates (AKK)
Sarnia, Ont.
Matriculated from Sarnia Collegiate Institute. Was Managing Editor of U. of T. *Medical Journal* IV, V. Member of Interfaculty Medical Lacrosse Team IV-VI. Member of Interfaculty Medical Baseball and Basketball Team V, VI; and of Interfaculty Medical Volleyball Team I-VI.

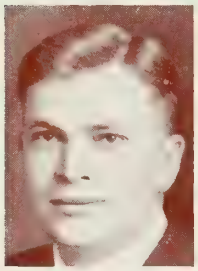

Ralph Frederick Gerred
Toronto, Ont. (AΩA)
Came to Varsity *via* East York C.I. In the summer, a super-salesman for a bread company. In the winter a serious medico. Elected a member of the AΩA Honour Medical Fraternity V; Secretary-Treasurer VI. Future: man in white.

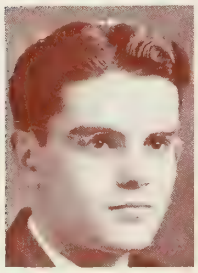

Israel Ian Esar Gordon
Toronto, Ont.
On Hart House Art Committee III; Member of Daffydil Orchestra III, IV and V; Junior Interfaculty Swimming III and IV. Intends to write a thesis on "Misogyny—Its Etiology, Diagnosis and Treatment".

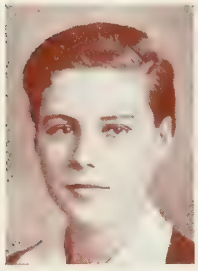

Pearl Teresa Gould
Toronto, Ont.
Attended Harbord Collegiate Institute.

Allen Frederic Graham (KA)
Toronto, Ont.
Matriculated from St. Andrew's College. Played Interfaculty Rugby II. Won Intercollegiate Boxing Championship III.

Cameron Gray (NΣN, AΩA)
Toronto, Ont.
Born at Caron, Sask. Matriculated from Humberside Collegiate Institute. Worked during summers for Imperial Oil, Sarnia. Played Intercollegiate Rugby II-VI. President of Medical Society VI.

Joseph Green
Toronto, Ont.
Matriculated from Harbord and Jarvis Collegiate Institutes. Played on Junior Medicine Baseball and Basketball Teams I-III; and on Senior Medicine Soccer and Volleyball Teams I-VI.

J. D. Gregory
Stratford, Ont.

Saul Halpern
Toronto, Ont.
Matriculated from Harbord Collegiate. Was a member of Avukah II-VI, including Executive III and IV. Head Usher at Varsity Stadium, Arena and Promenade Concerts V and VI. Interests include photography, music and books.

Joseph Clarence Hill (NΣN)
Toronto, Ont.
Born in Toronto and matriculated from U.T.S. Activities outside University are golf, bowling and badminton. As to the future, here's hoping.

Oscar Hoffman
Brantford, Ont.

Wanted to be a doctor ever since a week before he entered Medicine — a matter of years after leaving Brantford C.I. Touch of a "Jekyll and Hyde" complex after spending a summer as a radio pianist and truck driver. Interests: music, photography, rifle shooting.

John P. N. Holden
Toronto, Ont.

Matriculated from Humberside Collegiate Institute. Enjoys the pleasures of good friends. Member of Senior Intercollegiate Rugby Team III-VI.; Member of Medicine Baseball Team III, IV.; Member of Athletic Directorate V, and Vice-President of Athletic Directorate VI.

Charlotte Marion Horner
Toronto, Ont. (AΔΠ)

Graduated in Biological and Medical Sciences in 1936 from University College.

David Horwitz
Timmins, Ont.

Matriculated from Timmins High School. Led a jazz band during high school days. Spent summers clerking, selling magazines, raffling cars for charitable organizations. Plans to do post-graduate work in surgery.

N. Jacks
Sarnia, Ont.

Salesman for Hire's for past two years. Intends to specialize in obstetrics and gynecology.

T. C. Jewell
Weston, Ont.

Year President V.

Douglas B. Kelly
Peterborough, Ont.

Jack Munro Kenyon
Brantford, Ont.

John Wilfred Kettlewell (ΦX)
Toronto, Ont.

Matriculated from University of Toronto Schools. Spent summers as a deck hand on a freighter; councillor at camps for boys; doing bacteriology at the Banting Institute; interning at Ontario Hospital at New Toronto and the Toronto General Hospital. Belonged to Daffydil III.

David Jay King
Toronto, Ont.

Graduated from Oakwood Collegiate Institute. Summer occupations were truck driving, working in factory and interning. Chief University interests were Interfaculty Rugby, squash and Hart House library.

P. A. Kinsey
Toronto, Ont.

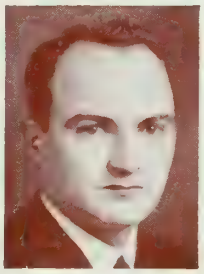

H. A. Kneale
Brantford, Ont.

Clarence Arthur Kyle (ΦΡΣ)
Toronto, Ont.

Born at Hartland, N.B. Member of Varsity Intercollegiate English Rugby Team Champions I-VI. President of English Rugby Club VI. Member of Medicine Volleyball Team III-V, and of Medical Basketball Team II-V. First "T" Holder and "M" Holder.

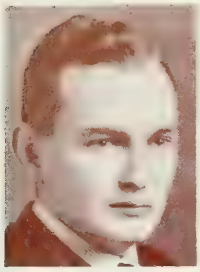

R. A. G. Lane (ΦX)
Toronto, Ont.

A. W. H. Large
Toronto, Ont.

Bernard Laski
Toronto, Ont.

Matriculated from University of Toronto Schools. Spent summers as lecturer in sight-seeing bus, social director at a summer hotel. Drum-Major on U. of T. Band III-VI; on Daffydil II-VI. President of U. of T. Baseball Club III. President of Medical Athletic Society VI.

J. Lederman
Toronto, Ont.

Helen Jean Leeson
Aylmer, Ont.

Attended Aylmer High School and Alma College. Lived in Mulock House, Whitney Hall I and II, and in Hutton House III and IV. In Daffydil I and II. On M.W.U.A. Executive IV and VI. *Torontonensis* Representative VI.

Louis J. Lester, B.A. (ΑΩΑ)
Toronto, Ont.

Originally from Harbord C.I., came to U.C. and graduated in Biological and Medical Sciences in 1936. Picked up Primary exam. for F.R.C.S. on way into Meds. Spent summers working as a country doctor, and liking it. Interested in working at surgery and playing at anything.

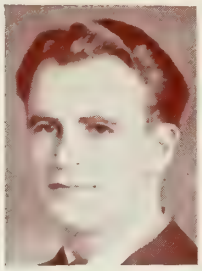

Harold Lipowitz
Toronto, Ont.

Matriculated from Harbord Collegiate Institute. Spent summers as a book-keeper.

Alexander Douglas Lithgow
Weston, Ont.

Matriculated from Weston High School.

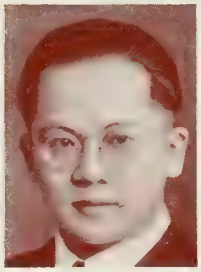

Henry W. K. Y. Lore
Victoria, B.C.

Matriculated from Victoria High School. Manager and Captain of Medical Soccer Team IV, V; Lieutenant, C.O. T.C.

Arthur H. Lyon (ΦΡΣ)
Londesboro, Ont.

Matriculated from Clinton Collegiate. Employed in summers by H. Sheinz Co., Leamington. by H. S. Heintz Co., Leamington. President of ΦΡΣ Fraternity V.

Kenneth McAskile
Highgate, Ont.

Born in Medicine Hat, Alta. Worked during summers at a Highgate general store. Played in Interfaculty Baseball I-VI.; Manager, Interfaculty Baseball V; in Daffydil II-IV.

S. McClatchie
Toronto, Ont.

John Clement McCulloch
Toronto, Ont. (ΦΚΣ, ΑΩΑ)
Born at Belleville, Ont. Matriculated from Upper Canada College.

David W. McCullough (ΘΚΨ)
Sudbury, Ont.

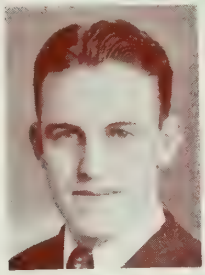

John Maxwell McDougall
Toronto, Ont.

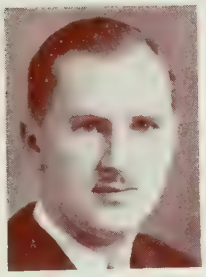

Kenneth Fullerton MacEwen
Cobalt, Ont. (ΘΚΨ)

Frederick G. M. MacHattie
Toronto, Ont. (ΝΣΝ)
Born at Goderich, Ont. Matriculated from Riverdale Collegiate Institute.

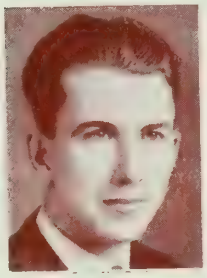

George Drewry McQuade
Almonte, Ont.
Matriculated from Napanee Collegiate. Lived in North House, University of Toronto Residence.

John Thomas Meredith
Toronto, Ont.
Matriculated from Parkdale C.I.

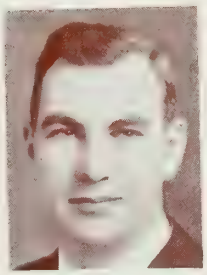

William S. Metzler (ΦΡΣ)
Toronto, Ont.
Came to Varsity from Oakwood Collegiate. Played various sports — Medical Lacrosse I-VI; Basketball I-VI; volleyball and baseball; U. of T. Lacrosse Club, Secretary in 1936, President in 1937. Interested in boys' work, supervised a city playground for six years. Member of Newman Club. Ambition: to be a good doctor and also to enjoy life.

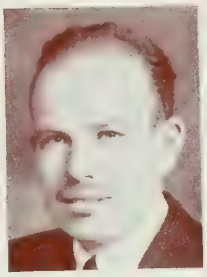

George Harold Midgley
Galt, Ont.
Matriculated from Galt Collegiate Institute. Spent a portion of summers interning at the Ontario Hospital, Toronto.

Kenneth Wm. Milne (ΦΡΣ)
North Bay, Ont.
Matriculated from North Bay Collegiate Institute. Spent summers in lumber camps and interning. Member of Boxing Team I; Track Team I, II; won the Interfaculty High Jump in 1937. President of ΦΡΣ VI.

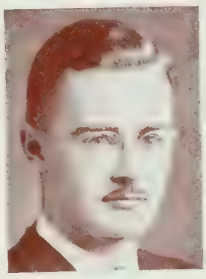

Donald Bernard Moran, B.A.
Toronto, Ont.
Graduated in Biological and Medical Sciences in 1936 from St. Michael's College.

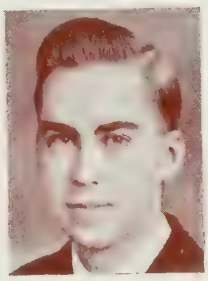

Robert Hall More (NΣN)
Kitchener, Ont.
Member of Hart House Rifle Association. Passed Primary F.R.C.S. (Can.).

Donald Gordon Medd Nelson
Guelph, Ont. (ΣX)

W. J. Nolan
Toronto, Ont.

John Gordon Palmer
Toronto, Ont.

Norman Scott Park (AKK)
Mitchell, Ont.
Came to Varsity from Mitchell High School. Played Meds. Soccer II-VI; C.O.T.C. I-III.

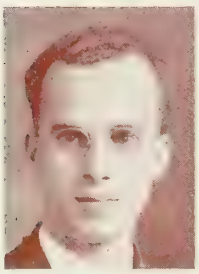

Victor Roland Perry
Toronto, Ont.

Wm. Harry Perry
Toronto, Ont.
Born in Halifax, N.S. Matriculated from University of Toronto Schools.

Joseph Oscar Pollock (ΦΔE)
Toronto, Ont.
Matriculated from Oakwood Collegiate Institute. Spent summers travelling and as playground supervisor. Future plans are general practice in Toronto.

Thomas Jenner Powell, B.A.
Powell River, B.C.
Arrived in Canada in 1932 and became an enthusiastic British Columbian. Graduated in Biological and Medical Sciences from Trinity College in 1936. Hobbies are commuting on the C.P.R., shooting, fishing, skiing, photography. Summer's activities varied from running an elevator to interning.

Margaret R. Quentin
Toronto, Ont.
Born in China. Matriculated from Riverdale Collegiate, Toronto. Graduated in Arts from Victoria College.

John Campbell Rathbun
Toronto, Ont. (AΔΦ,AΩA)
Matriculated from Upper Canada College. Won the Baptie Scholarship. Class President I. On Daffydil III, IV; Representative V; Vice-Chairman VI.

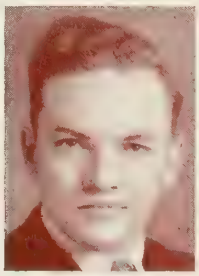

Wesley Robert Read
Brockville, Ont.

Dorothy Eleanor Redmond
Moncton, N.B. (ΑΓΔ)
Attended Aberdeen High School, Moncton. Received Arts Degree from Dalhousie University. Was in Daffydil I and II; President of Medical Women's S.C.M. IV; President of M.W.U.A. and Women's Editor of Undergraduate *Medical Journal* VI.

Charles Bruce Rigg
Niagara-on-the-Lake, Ont.
Matriculated from Niagara High School.

F. D. Rigg
Dunnville, Ont.

Charles Taylor Robertson
Toronto, Ont. (ΦΡΣ)
Matriculated from Jarvis Collegiate Institute. Member of Intercollegiate Wrestling Team III-V, and of Intermediate Intercollegiate Boxing Team IV.

John David Roger
Ottawa, Ont.
Came to Varsity from Lisgar C.I., Ottawa.

James A. Romeyn (ΒΘΠ)
Toronto, Ont.

Arnold Rose
Toronto, Ont.
Matriculated from Parkdale C.I. Graduated in Biological and Medical Sciences from University College in 1936. Spent summer of 1938 at Ontario Hospital, Whitby. Member of Rifle Club IV. Future plans are interneship and internal medicine.

Jacob Israel Rossman
Port Colborne, Ont.
Matriculated from Port Colborne High School.

Philip Archibald Ryan (ΘΚΨ)
Port Hope, Ont.
Came to Varsity from Port Hope High School and managed to play Interfaculty Rugby I-III.

H. S. Sager
Toronto, Ont.
Matriculated from Jarvis Collegiate Institute. Took Psychology and then Medicine. After third year had to stay out to earn the wherewithal. Financed his course by commercial designing and the display of booths at the C.N.E. for five years. Hopes to specialize in diseases of the nervous system and psychiatry.

Robert Wm. Salmon (ΦΧ)
Toronto, Ont.
Matriculated from University of Toronto Schools. Future plans are general practice.

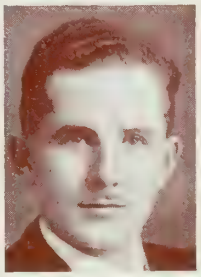

Joseph M. Schoenfeld
Toronto, Ont.
Formerly of Montreal, Quebec. Matriculated from Jarvis Collegiate Institute.

Charles W. McDonald Service
Toronto, Ont.

Member of S.C.M. and S.V.M. I-VI. Member Hart House Hall Committee IV; and of Historical Club V-VI.

Charles Sheard (BΘΠ)
Toronto, Ont.

Graduated from Upper Canada College and followed inherited tendency to study Medicine. Bass Drummer Varsity Band four years. Daffydil Member five years, becoming Editor of *Epistaxis* IV, Business Manager V, and Chairman of Daffydil VI. Summers spent as camp music director and summer hotel physician. Hobby: music. Aspiration: surgery.

Alex. G. Shulman (ΦΔE)
Toronto, Ont.

Wasted first two years studying, but since then learned to laugh at a joke and discovered how to think. Became Vice-President of Baseball Club, President of Volleyball Club, and President of Fraternity. Played Volleyball II-VI, Champions III-IV; Baseball II, III. Has sold magazines, driven trucks and meddled with the mental. Ambition: to find why the brain ticks.

J. W. Sparkes
Toronto, Ont.

Peter McKellar Spence (NΣN)
Fort William, Ont.

Matriculated from St. Andrew's College; graduated from Royal Military College. Has been Lieutenant in Mississauga Horse and Governor-General's Horse Guard since 1933. Played on Medicine Football Team I-III. Was a member of Medicine Gym. Team II.

Alfred B. Stein
Toronto, Ont.

Graduated from Biological and Medical Sciences in 1936. Interned at Ontario Hospital during summer. Chief objective: to take part in the fight for life.

Paul F. Steinhart
Toronto, Ont.

"My yesterday is my past; my to-day is my future; my tomorrow—is a secret." Born in Markdale, Ont. Matriculated from Harbord C.I. and entered the "Portals of Medicine". Played Waterpolo for Meds. II-VI; and was a Medical "M" Holder.

Elizabeth Stern
Toronto, Ont.

Was born in Cobalt, Ont., and came to Varsity from Harbord C.I. Was in Daffydil IV and V.

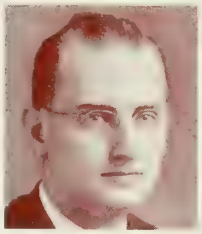

Herbert John Sullivan
Hamilton, Ont.

Graduate of Cathedral High School, Hamilton. Went to McMaster University, where he completed his second year Arts, then on to Varsity and Medicine.

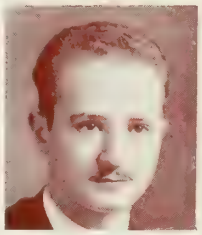

R. R. Suran
Toronto, Ont.

Arthur Sutton
Toronto, Ont.

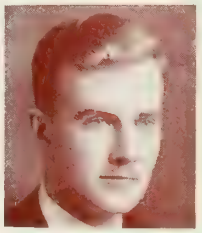

Robert MacKay Taylor (AKK)
Toronto, Ont.

Spent summers at Camp Ahmek in Algonquin Park. Played on Interfaculty Medical Water Polo Team III, IV; on Interfaculty Medical Volleyball VI; on Junior Intercollegiate Water Polo Team IV; and on Senior Intercollegiate Water Polo Team V, VI.

John Lyndon Thompson
Toronto, Ont.

T. A. Main Thompson
North Bay, Ont.

Frank Bell Thomson
Preston, Ont. (ΝΣΝ, ΑΩΑ)
Came to Varsity from U.B.C. Graduated in Biological and Medical Sciences in 1936 from Victoria College.

Charles John Treffry (ΘΚΨ)
Otterville, Ont.
Matriculated from Woodstock Collegiate Institute.

Wm. Partridge Turner (ΝΣΝ)
Chatham, Ont.
Matriculated from Chatham Collegiate Institute.

Joseph A. Vining
Staten Island, N.Y.
Born in Aden, Arabia. Early education in New York, B.A., St. Michael's College, 1934. Caught up to 3T9 in second year Medicine. Daffydil V, Rifle Club IV. Interests: tennis, dramatics, music. Future: medicine.

William Fenwick Wales
Toronto, Ont. (ΒΘΠ)
Matriculated from the University of Toronto Schools.

William Bruce Wallace (ΔΚΕ)
Toronto, Ont.
Worked during summer in Consolidated Smelters' Mine for two years and later at hospital work. Carried the cymbals to Montreal for three years with the Varsity Band. Played Interfaculty Water Polo for four years.

Joseph Sutherland Walmsley
Hamilton, Ont. (ΦΧ)

Barbara Estelle Watts
Toronto, Ont.
Born in Oakville, Ont. Attended Runnymede C.I. Played Basketball I. Member of Medical Women's Athletic Executive IV, V; President VI. Was camp doctor at Bolton Girls' Camp for the summer of 1938.

Isaac Thomas Weldon
Barrie, Ont.
Matriculated from Barrie Collegiate Institute.

William Therence West
Toronto, Ont.
Came to Varsity from Bloor C.I. Assistant Musical Director of Daffydil III and Musical Director IV, V and VI. Treasurer of 3T9 V and VI. Summers spent selling waffles in Eaton's Annex. Interests are tennis, rugby and nurses. Future: dim, but it includes further study in England.

Donald Colin Wilson
Toronto, Ont.
Matriculated from North Toronto C.I. For the last two summers was connected with Dept. of Health, Division of Pathology. Plans to go into general practice and to specialize later.

Sigmund Samuel Winton
Saskatoon, Sask.
Came to Varsity in 1932 from the University of Saskatchewan with the B.Sc. and M.Sc. degrees in Chemistry. In 1934 he received the Ph.D. degree in Biochemistry and then entered the Medical School. Biochemist, Mount Sinai Hospital, 1937; Graduate School Fellow 1933; Banting Research Fellow, 1934-37.

Sydney Wise (ΦΔΕ)
Toronto, Ont.

School of Practical Science, University of Toronto.

Miss Hapler

Applied Science and Engineering

To the Graduating Class of Applied Science and Engineering

By Dean C. H. Mitchell, C.B., C.M.G., D.S.O., C.E., LL.D., D.Eng.

Gentlemen:

To graduate and leave your University this year of 1939 is to go out into a world that is very busy—busy for engineers certainly, and shortly for architects as well.

At first glance, the prospect may not appear very encouraging, because we hear and see about us much confusion and uncertainty. We have lived through a good deal of it the past year, not only in Canada, but in the Empire and in the world. Uncertainty though there may be in business and international affairs, let us keep in mind that engineers are always wanted, will continue to be wanted in Canada whatever the future brings.

This Canada of ours is dynamic, not static. It cannot stand still. Canada will and must progress. There is too much in this country, both in natural and human resources, of the most valuable kind to cause us to waver in our steady development. You need not be reminded that engineers and architects are in the professions that do the developing. That has been Canada's history from the first days of ships, roads, bridges and railways, down through the decades to the present time of motor cars, aeroplanes, radios, skyscrapers and industrial works manufacturing for our own needs in every field.

As you go out into this rapidly changing world, therefore, even with its present uncertainties, you carry with you the confident feeling that you, too, are needed, wanted as leaders for these new activities, just as your predecessors were needed and went confidently to their work thirty, twenty and ten years ago.

Engineering is a profession of action. It is no profession to shelter visionaries, dreamers or sit-downers. We see about us clever men and men of action who do things. Sometimes we come across a man of vivid imagination, of vision and wide knowledge and mental ability of which leaders are made — but he lacks one essential quality, the ability to act; he is timid, hesitant, perhaps procrastinating in making up his mind, and with these he could never inspire confidence. Action of the quick, positive kind produces leaders, men with courage. Remember, though, that readiness to take action and to become leaders also carries with it readiness to take the consequences.

All successful leaders must be men of action. Frequently their decisions may require great courage, but that is what is expected of leaders. If I can give you a message, it is to put hard thinking and fresh energy into all of your problems, then follow with fresh firm action. If you do your work that way, you will achieve not only success, but great joy and satisfaction in it.

I extend best wishes for your success and fortune.

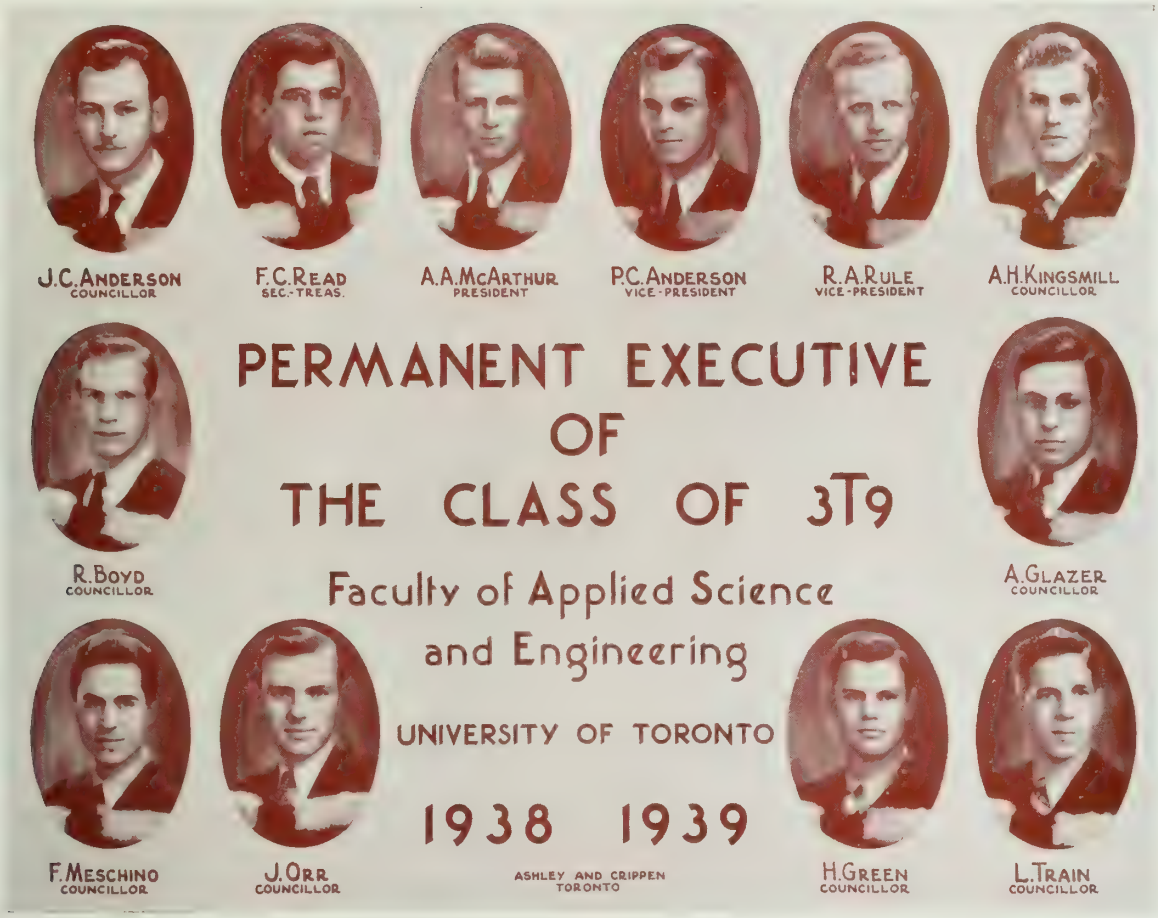

Class History of 3T9

THE class of 3T9 was born at the sound of our first "Toike Oike" which seems only a short time ago. Since then we have given rise to a "Great Spirit", "The Spirit of 3T9", which has become a component of the University of this faculty which we so dearly esteem.

Our University career has been crowded with happy events, games and thousands of episodes which have happened in the labs or in the lecture halls. All of which shall live on and shall be told and retold with ever-increasing gusto.

And now that we are about to make our stir in the outer world as graduates, it is the intention of your permanent executive with the help of each individual member of the class to maintain the friendship and co-operation throughout our future lives as a live alumni body for all time to come. Your permanent executive is willing to work for you. Write to them about your ideas about any information you require or just for old time's sake. They will always welcome it and be tickled to reply. They will keep in touch with you by personal correspondence, our own publications and the *University of Toronto Monthly.*

We ask you to co-operate with us and with the University Alumni itself to maintain the "Spirit of 3T9", and the spirit of the University as a whole.

The Executive wishes to keep a complete record of everyone. Your whereabouts, health and position are interesting to us all. When you supply the necessary data the Secretary-Treasurer, Cyril Read, will keep all the information complete and up-to-date in his files.

Louis Adler
Toronto, Ont.
Chemical. Matriculated from Harbord C.I. Member Industrial Chemical Club and Social Problems Club. Interested in the study of languages. Because he likes people, intends helping to make *this* world a better place in which to live.

Donald Campbell Anderson
Toronto, Ont.
Chemical. Born at Hamilton, Ont. and resides in Toronto. Came to Varsity from North Toronto C.I. Member U. of T. Rifle Association I-IV. Sports are tennis, skiing and camping.

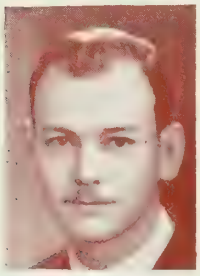

James C. Anderson
Toronto, Ont.
Civil. Found his way to S.P.S. from Parkdale Collegiate. Was on the Board of Editors, *Transactions* III, and Director of Publications and Publicity IV —mixed with golf and baseball. Has definite dislike for golf in the rain and calculus in the spring. One of the optimists who hopes to get a job.

Paul C. Anderson (ΦΓΔ)
Toronto, Ont.
Electrical. More than lived up to expectations during the four years spent learning how to be an Engineer. Friends, dances, fights, meetings, lectures, and labs, combined to make college, something never to be forgotten. As for the future, close supervision will be used to see that it behaves.

William Charles Atkinson
Caledon, Ont.
Mining. Came to Varsity from Orangeville High. Played Interfaculty Lacrosse I-IV. Chairman of Mining and Metallurgical Club.

Allan Bruce Ballagh
Toronto, Ont.
Mechanical. Entered Varsity from Malvern C.I. Played Interfaculty Lacrosse I-IV. Basketball I-IV, Rugby I, II. Intends to enter sales-engineering.

Frederick William Barlow
Morrisburg, Ont.
Chemical. Came to Varsity on a Parental Scholarship from Morrisburg C.I. Extra-curricular interests — night life. Summer's work included government road job and one summer in a starch plant. Intends to keep on enjoying life as he finds it and working enough to keep the wolf outside the door.

John Barrie Bassett
Toronto, Ont.
Metallurgy. Spent his first year in Chemical Engineering 3T5. Returned to second year Metallurgy after 4 years in business. Spent his summers at various kinds of labouring jobs and one summer at research with the Ontario Research Foundation. Hopes to specialize in steel. Interests: golf, tennis, rugby, aquatics, first aid.

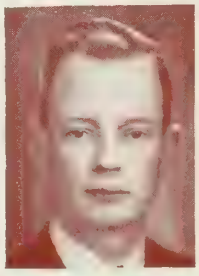

Ewing Cameron Boyd
Toronto, Ont.
Chemical. Matriculating in 1928, at Nelson, B.C., there followed three years of carefree adventure. Entering college in 1932, life has been a hard, practical experiment in the advisability of spending alternate years in Industry and University. Solution obtainable in ten years.

Robert Norman Boyd
Toronto, Ont.
Mechanical. Graduate of Humberside C.I. Awarded J. A. Findlay Scholarship II, III. Owner and operator of amateur radio station VE3ACM. Secretary-Treasurer of A.S.M.E., student branch. Hobbies: tennis, badminton, and redheads

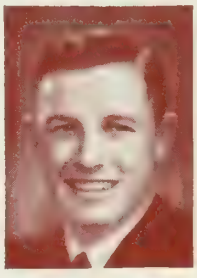

Winnett Boyd
Toronto, Ont.
Mechanical. Came to Varsity *via* T.C.S. S.P.S. Wrestling Team I, University Intermediate Team II. Attached to C.O.T.C. I-IV. Obtained certificates "A" Artillery II, "B" Artillery III and "A" Artillery Survey IV. Active as Lieutenant in 79th Bty., R.C.A. Member A.S.M.E. Student Branch II, Vice-Chairman III, Chairman IV.

William James Burgess (ΛΧΑ)
Port Credit, Ont.
Mining. Entered Varsity from Lakefield and U.T.S. Mined in Sudbury and Kirkland Lake. Member of the Toronto Flying Club. and a pilot extraordinary. Played School Rugby I-IV.

Carson Bushell
Norwich, Ont.

Metallurgical. C.O.T.C. I, II. "A" Cert. II. Member M. and M. Club and Hart House Camera Club. Student Associate A.I.M.E. and C.I.M.M. Spent summers at Inco and Falconbridge smelters. Lived in Knox College III.

Andrew Claude Campbell
Perth, Ont.

Chemical. Came to Varsity from Carleton Place H.S. University interests: life saving, tennis. Summer sports, fishing out would-be mermaids as a life guard. Future aspirations: to marry money—or get on relief.

C. Glen S. Campbell
Toronto, Ont.

Left Oakwood for the grim halls of old school, settling down in the Communications Option of Engineering Physics. Played hockey and badminton and perpetrated what is known as *Toike Oike*, as Editor. Wishes to read all the texts on mathematics.

Douglas Buist Campbell
Wallaceburg, Ont.

Mining. Came to S.P.S. from Wallaceburg C.I. Has studied Mining with S.P.S., Teck-Hughes, Lake Shore, and Delinite.

Raymond L. Cavanagh (ΛΧΑ)
Toronto, Ont.

Metallurgy. Spent two years at University of Manitoba in Science. Received Isbister Scholarship II. Played in Varsity Band I-III, S.P.S. Hockey I-III, Fencing I, Intermediate Team II, Jiu-Jitsu I-IV, receiving brown belt. Interested in music, tennis, swimming and quail-shooting. Shovelled at Trail, B.C., also at Falconbridge, Ont.

C. E. Chesher
Petrolia, Ont.

Mining Geology.

Alexander B. Chisholm (ΣΧ)
Oakville, Ont.

Mining. Entered Varsity from Oakville High and Upper Canada College. Played Football for School III. Plans a bright future in the mining industry.

John Christo
North Cobalt, Ont.

Mining. Hard rock miner from North Cobalt, *via* S.P., Haileybury High School. Played School Rugby and Baseball.

Clyde Hayes Clark
Toronto, Ont.

Chemical. Matriculated from Oakwood C.I. Worker in H.E. P.C. Chemical Laboratory during the last two summers. Interested in art, literature, music, hot jazz, femmes, sports, aeronautical engineering, and sleep. Intends to keep on being interested in jazz, sleep, etc.

Jack Courtney Clark
Toronto, Ont.

Chemical. Attended Lakefield Preparatory School, 1924-30. Matriculated to Varsity from Malvern C.I. On S.P.S. Gym Team I, II. Likes squash, tennis, gymnastics and swimming. Employed during two summers with the Paint and Varnish Division of C.I.L.

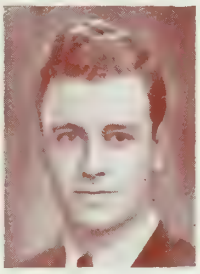

John D. Clarkson (ΒΘΠ)
Toronto, Ont.

Mechanical. Came to Varsity from Upper Canada College. Has travelled in Europe and is a student member of the American Society of Mechanical Engineers.

Donald Robert Closson
Stouffville, Ont.

Mechanical. Attended Markham H.S., is a student member of the American Society of Mechanical Engineers, and Representative of the Mechanical Club IV.

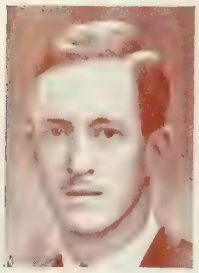

Frederick George Cooke
Beamsville, Ont.
Mining. From Beamsville High. Member of Hart House Camera Club. A graduate of Frood Mines, who hopes to develop into a safety engineer. Manager Football Team IV.

Grant Ashton Cooper (ZΨ)
Toronto, Ont.
Electrical.
Four years of school have zipped right by,
And now I'll have time to study the sky.
Astronomy is the stuff for me,
And not this thing Astrology.
Canoeing in the summer time,
Hitch-hiking in the fall,
But skiing in the winter time
I like the best of all.

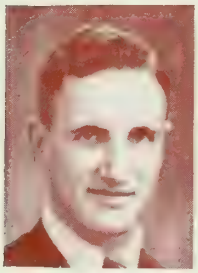

W. K. Cowan
Toronto, Ont.
Mechanical.

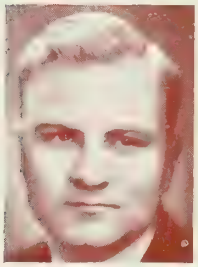

Burton Arthur Coy
Toronto, Ont.
Electrical (Communications Option). Matriculated from Riverdale Collegiate. Played Interfaculty Water Polo I, II. Summers spent with C.G.E. and Ontario Forestry Branch. Interests: radio and swimming.

Donald Stephen Craig
Toronto, Ont.
Metallurgy. Graduated from Riverdale C.I. Spent summers slugging it at International Nickel Co. and Noranda Smelters. Future: Preparing for an Old Age Pension. Interested in skating, badminton, basketball, tennis, golf, baseball, touch rugby. Clubs: M.F.H. of M.H.C., A.I.M.E., M and M Club.

G. R. M. Currie
Toronto, Ont.
Electrical.

George B. Dewart
Toronto, Ont.
Mining. Born in Niagara Falls, Ont. Went to Jarvis C.I. On Year Executive I and Secretary of Engineering Society II.

Charles David Dick (BΘΠ)
Welland, Ont.
Civil. Played Junior Volleyball; managed the Senior Team IV. Ended an otherwise quiet student career as Year President IV. The only member of Party 3 able to grow a moustache. Plans to be a hermit. So long.

Howard Douglas Dick
Weston, Ont.
Mechanical. A mechanical because he likes it. Hails from Weston C.I. Member A.S.M.E., Representative II, Meetings and Papers IV; member of Mechanical Club and Rifle Club. Studied "the other side" during summers at Moffats Ranges, Falconbridge Nickel Mines, and Algoma Steel Corp. Thinks experience good stuff.

Paul Bernard Dilworth
Toronto, Ont. (ΦΚΠ)
Mechanical. Came to Varsity from Appleby School, Oakville, to be President of ΦΚΠ. Has obtained a good perspective of Toronto from a Toronto Flying Club airplane.

William James Hamilton Disher
Toronto, Ont. (ΔΤΔ)
Mining. Matriculated from Humberside and Runnymede Collegiates. Spent summers mining. Played Intercollegiate Hockey, School Hockey and School Rugby. Year Executive in I, II, Third Year Representative in M. and M. Club, and President of ΔΤΔ IV.

F. Victor G. Drowley
Toronto, Ont.
Chemical.

George H. Elms
Whitby, Ont.

Mechanical. Matriculated from Whitby and North Toronto High Schools. Attended Coronation as C.O.T.C. Representative. A student member of the A.S.M.E., and interested in the R.C.A.F.

John Herbert Fee
Toronto, Ont.

Engineering Physics (Communications Option). Matriculated from U.T.S. Representative of the Engineering Physics Club IV, a member of the *Toike Oike* staff, and plays at badminton when the pressure is greatest.

Thomas Edward Flinn
Toronto, Ont.

Came to school from Harbord C.I. Among other accomplishments has learned to swear like a schoolman. Henceforth will swear *by* schoolmen. Intends to take a little rest, then back to work again.

John Franklin Ford
Milton, Ont.

Came to school after an illustrious career at Milton High School. Easily one of the rootin' tootin'est guys that ever graced S.P.S. with his presence. Was Civil Club Representative II and III. Managed and played on Hockey, Rugby and Baseball Teams. Was very popular as the Athletic President IV.

Robert Henry Galway
Toronto, Ont.

Mining. Came to Varsity through Jarvis C.I. Played Interfaculty Rugby I-III, Hockey II-IV, Baseball III, IV, Lacrosse IV, Intermediate Hockey I, Rugby II-IV. Secretary-Treasurer Athletic Association III.

Frank Gerry
Toronto, Ont.

Chemical. Found out that Western Technical is a good training ground for Engineering. Played School Baseball II-IV, and Volleyball IV.

John Henricks Gilbreath
Toronto, Ont.

Electrical. Interested in amateur radio and the Army. Spent summers attached to R.C.C.S.

Albert Ernest Glazer (ΠΛΦ)
Toronto, Ont.

Electrical. A product of Parkdale and Vaughan Road Collegiates. On *The Varsity* Staff I. Stage Manager of "School Nite" III, IV. Has hopes of becoming one of the leading sound engineers in some major studio in Hollywood.

John William Graeb
Preston, Ont.

Chemical. Graduated from Galt C.I. Member of School B.W.F. Team I. Worked during summers; two years with Imperial Oil in Sarnia; one year with Canada Sandpapers in Plattsville. Found sandpaper interesting and intends to delve deeper into the art of making things smooth.

Wilbur Edward Grasham
Toronto, Ont.

Engineering Physics. Tired of Danforth Tech., so entered Engineering Physics and ended up in X-Rays and Spectroscopy alone. Specialized in doing problems for the rest of the Department. Firmly believes that the future of aviation lies in the hot-air balloon.

Robert James Grasley
Toronto, Ont.

Chemical. Interested in wrestling and basketball. Member of Toronto Ski Club. Matriculated from Vaughan Road C.I. Would like to work in Northern Ontario, where there is lots of snow for skiing.

James W. Greason
Sarnia, Ont.

Mechanical. Matriculated from Sarnia C.I. Lived with the lads at South House, Burwash Hall. Was member of U. of T. Band, C.O.T.C., Mechanical Club, and Student Branch A.S.M.E. Spent two summers with Henry Ford's men in Windsor, and learned that steam pipes are hot.

Hugh Raymond Green
Woodstock, Ont.

Chemical. A native of Woodstock, Ont., who came to Varsity for knowledge, etc. Lived in U.C. Men's Residence for two years to make friends and acquire culture! Always an active member of the Industrial Chemical Club, hence became Representative III, and Chairman IV.

Scott Grieve
Toronto, Ont.

Chemical. Born in Montreal, Que. Lived part of each year in U.S.A. and liked it. Graduated from University of Toronto Schools. Likes tennis, shooting, skiing and sailing. His hobbies are photography and literature. Future plans are engineering.

John A. Grosskurth
Weston, Ont.

Mining. Born in Orangeville, Ont., and matriculated from Weston H.S. Summers spent in mining. Sports: golf, rugby, soccer and baseball.

James John Haffey
Toronto, Ont.

Chemical. Matriculated from St. Michael's, Toronto. Interested in sports, especially skiing, tennis, swimming and running. Other interests are model airplanes, radio building and canoe trips. Intends to see the world to acquire further education.

John R. Hall
Sarnia, Ont.

Chemical. Came to Varsity from Sarnia Collegiate Institute. Stayed at South House, Burwash Hall. Played a clarinet in the Varsity Band. Worked for an oil company during the summer months. Hopes to get to the top in industrial lines.

Russel Leadlay Henderson
Toronto, Ont.

Mining. From North Toronto C.I. Has spent the summers at mining, and looks forward to carrying on the good work.

William Hogg
Chippawa, Ont.

Civil. From Trinity House. Spent his summers with calculus and aiding Hydro. Enjoyed three years' service with the Civil Executive, and four years with the Intercollegiate Track and Harrier Clubs. Now a bronze "T" holder. "But you, my friend, good-bye."

Alexander Herbert Holden
Toronto, Ont.

Chemical. Came from Bloor C.I. Played on Senior S.P.S. Rugby Team and S.P.S. III Lacrosse Team IV.

C. Robert G. Holmes
Morrisburg, Ont.

Chemical. Came from T.C.S. and Morrisburg C.I., becoming both a Trinity Man and a School Man. Likes include milk and Stan. St. John. Future: An uberaus zahlreichen Stellen der Erdoberflache.

Adam D. Hood
Unionville, Ont.

Electrical. Markham C.I. prepared him for Varsity. Interfaculty Boxing II, Intercollegiate Boxing III, IV and S.P.S. Lacrosse IV. Built Canada during his spare summers.

Jack Charles Horsman
Toronto, Ont.

Chemical. Came to S.P.S. the hard way, *via* Night School. Played squash, snooker, ping-pong, carefully shunning the tough games. Worked in a control Lab. each summer. Hopes to catch on there permanently. Still unable to accommodate the 40 but making progress in that direction.

Martin William Howe
Port Dalhousie, Ont.

"Buck" blew over from Pt. Dalhousie and anchored at Newman Club. Played Baseball for Senior School and was Civil Club Representative IV. Spent his summers surveying and his winters studying. Highway Engineering speed unit of Party 3.

Eric Harvey Hymmen
Kitchener, Ont.

Architecture. Direct from Kitchener-Waterloo Collegiate. Too stunted for Varsity Football. Resided in North House. Squeezed through with Scholarships, O.A.A. II, R.A.I.C. (Bronze) III, Toronto Brick IV. Worked straight up to Chairman in Architectural Club. After directing revue intends to assist Mr. C. B. DeMille.

William Hayes Jackson
Toronto, Ont.

Engineering Physics. Came to Varsity from Upper Canada College, having acquired the honour standing required in Engineering Physics. Took the hydromechanics option in third and fourth years. Intensely interested in aviation and is a licensed aeroplane pilot.

George A. J. Joel
Toronto, Ont.

Chemical. Matriculated from Western Technical School. In School Nite Revue III and IV. Indulges in sports not for skill but for exercise and laughs. Hobbies: radio and dramatics. Ambition: to do something startling in organic chemistry and to learn to rhumba.

F. Lloyd Johnson
Toronto, Ont.

Chemical. Matriculated from North Toronto C.I. Member School Basketball Teams I-IV. Real "jitterbug" and likes his music hot. Dislikes sopranos and oysters. Favourite expression: "Let's get a coke."

George Sutherland Kabelin
Welland, Ont.

Metallurgical. Came to S.P.S. from Welland High and Vocational School. Spent summers at Inco Smelter and Port Colborne Refinery. Enjoys golf, hockey, bowling, swimming and tennis. Member C.O.T.C. II, M and M Club and A.I.M.E. Secretary M.H.C. Future plans—?

Thomas C. Keefer (ΔKE)
Montreal, P.Q.

Mining. Born in Ottawa and went to Westmount H.S. Graduated from R.M.C. and came to Varsity on a Teck-Hughes Scholarship. Sports: rugby, squash, boxing and skiing.

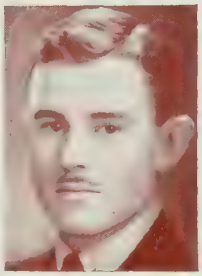

Donald Bradfield Kilgour
Clifton, Bristol, England (ΨY)

Electrical. Thinks biography writing should be left to Arts men.

Arthur Hamilton Kingsmill
Toronto, Ont. (KA)

Mining. Born in Calgary, Alberta. Came to London and attended Ridley College. Played Junior Varsity Rugby and was Year President I, Treasurer Engineering Society III, President of Kappa Alpha Society IV. Intends to follow sales engineering.

William Charles Krane
Toronto, Ont.

Chemical. Graduated from De La Salle "Oaklands", gold medallist in Sciences. Sporting activities at Varsity: squash, handball, etc. Member of Industrial Chemical Club and proud to be in School.

William Laari
Toronto, Ont.

Civil. Bill was another of the Civil's athletes, having rated as a swimmer of note for S.P.S. and Water Polo for Varsity Teams. Was our Athletic Association's first Advertising Manager and was Secretary of U. of T. Swimming Club IV. Struggled with a transit in summer months. Plans to have a future (he hopes)!

Samuel D. Levine
Winnipeg, Man.

Chemical. Matriculated from St. Catharines Collegiate. Member of Avukah Society Executive III, IV, also member of Rifle Association IV. Student member Engineering Institute of Canada. Hopes to make Canada safe for the soya bean.

James Armstrong Lundy
Toronto, Ont.

Engineering Physics. Graduated from U.T.S. Designs airplanes and hopes some day to see a real one. Aces at cigar-selling and badminton, and perpetrated *Sportoike*. Object in life: a goood long vacation.

Scott Lynn (BΘΠ)
Toronto, Ont.

Mining. Born in Rochester, N.Y., and went to Upper Canada College. President of BΘΠ III. Spent summers at mining and milling of gold and plans to carry on the same work

Alexander Arthur McArthur
Toronto, Ont. (AΔΦ)

Electrical. From U.T.S. to be an Engineer in four short years. Principal interests: School activities. Class President III. First Vice-President Engineering Society IV. Summer work and play in Hamilton. Likes tennis, hockey, sailing, radio, and "The Little Red School-House".

James E. A. MacDonald
Moose Jaw, Sask (ΛXA)

Chemical. Matriculated from Moose Jaw Central Collegiate Institute. Played Junior Varsity Rugby I and II, and Senior Varsity Rugby III, IV. Is a First "T" holder. Intends working with Texaco and seeing the world.

William Frost McDonald
Tillsonburg.

Chemical. Graduated from Tillsonburg High School and migrated to Varsity. Very interested in sports, and holds the undisputed slide-rule championship of the country. Spends his summers managing a drug store and studying the wild life around Tillsonburg. Ambition—to keep his spectacles in good trim.

A. Donald MacEwan
Toronto, Ont.

Chemical. Graduated from Oakwood C.I. Member of Rifle Association I. Award of Merit in Life-saving I and II. Interested in engineering with respect to wild-life conservation.

John Llewellyn McFarland
Toronto, Ont. (AΔΦ)

Architecture. Came to Varsity from Upper Canada College. Played Varsity Junior Hockey I and II; Hart House Art Committee IV and V. Intends to begin his studies after graduation.

John B. MacKay
Hamilton, Ont.

Chemical. Came to Varsity from Hamilton Central C.I. While obtaining knowledge, etc., managed to find time for photography (Camera Club III and IV), skiing, and frequent trips to Hamilton. Spent three summers obtaining money, and some experience, from the Steel Co. of Canada, Hamilton.

R. Stewart I. McLaren
St. Catharines, Ont.

Chemical.

MacKenzie McMurray
Toronto, Ont.

Metallurgy. Matriculated from Harbord Collegiate Institute. Member of the C.O.T.C. I and II obtaining "A" Engineers Certificate. Served on Hart House Camera Committee II, IV, and generally active on the House affairs. Member of M. and M. Club and the A.I.M.E.

Malcolm Robert MacPherson
Toronto, Ont. (ΔΥ)

Mining. Entered Mining after one year in Arts at U.C. Played on Varsity III, Varsity II, Rugby Teams I, II. Member M. and M. Club IV; *Transactions* IV.

Gregory T. Maher (KPT)
North Bay, Ont.

Mechanical. Entered Chemical from North Bay C.I.; transferred in first year. Knox College I and II; C.O.T.C. I-IV, Lieutenant "C" Co. Member Student A.S.M.E. Summers varied — surveying, construction, mechanical work, mostly in Northern Ontario. Future plans are uncertain.

Kenneth W. Malcolmson
Toronto, Ont.

Chemical. Humbled by reception at S.P.S. after graduating from Humberside C.I. Spare time spent at laboratory reports, squash, sketching, and laboratory reports. Vice-President IV. Summers spent bell-hopping at Bigwin Inn.

Donald M. Manson
Hamilton, Ont.

Electrical. Left Westdale C.I., Hamilton, to work with the Electricals of S.P.S. and to reside with the Anglicans of Trinity House. Despite weekly desertions to the "Ambitious City" and summers spent on the tennis courts, "D.M.M." managed to crowd a lot of work into his four-year stay at School.

W. G. Park Merrifield
Niagara Falls, Ont.

Chemical. Graduated from Niagara Falls C.V.I. U.C. Resident I-IV. Varsity Band I-IV. Spent summers playing in dance band and played in a campus orchestra while at Varsity. Kept broke by a Ford V-8 named "Sadie" IV.

Francesco Paolo Meschino
Toronto, Ont.

Architecture.
After five long years of labour and sweat,
In bluffing professors he became an adept,
A yo-yo champ in the year thirty-five,
First medal in trucking, big apple and jive.

John J. Miller
Hamilton, Ont.

Chemical. Came to Varsity on a Carter Scholarship from Delta C.I. Employed three summers at the Steel Co. of Canada and hopes for a permanent job there after graduation. Thinks women are swell, and makes weekly Hamilton jaunts for the obvious reason.

Donald H. Mode
Scarborough Junction, Ont.

Mining. Graduated from Scarborough Collegiate. Took up mining because there wasn't any languages in it. Intends to follow mining and see the world.

Douglas Sargent Montgomery
Toronto, Ont.

Chemical. Came to School from Harbord C.I. to find out how things were put together. At the time he thought, after four years , he would have learned, but now finds he has just begun. His hobbies are grinding lenses, travelling and making radios.

Alfred Duncan Moore
Toronto, Ont.

Mining. Came to Varsity from University Schools. Played Soccer I-IV. Member Hart House Camera Club IV. Would like to travel.

Walter A. Moore
Chapleau, Ont.

Metallurgy. Spent summers at highway construction, 1934, fire ranging and fighting forest fires, I and Inco. III. Enjoys skiing, skating, swimming, hunting, fishing, tennis and dancing.

James Bernard Moriarty
Toronto, Ont. (ΛXA)

Chemical. Born in Montreal but came to Varsity *via* St. Michael's College and Humberside Collegiate. Became Interfaculty Boxing Champion I, but since then restricted his fighting to baseball, hockey, lacrosse, football and Industrial Chemical Club meetings. Likes half-holidays and intends to sell for C.I.L.

William Crawford Moull
Cobourg, Ont.

Electrical. Having seen life for a year after leaving the Owen Sound Collegiate, Bill decided to join the Electricals at School. Between summers spent in the Kawarthas, catching up on sleep (and the odd fish), he has managed to hook a few scholarships as well. He still has hopes of living long enough to hear his name pronounced correctly.

C. E. P. Mudie
Toronto, Ont.

Mechanical.

Ralph MacKerchar Munro
Toronto, Ont.

Chemical. Graduated from Malvern C.I. Member of Industrial Chemical Club. Spent two summers "slinging hash" on a lake passenger boat. Spent another summer helping Henry Ford turn out better cars.

Stuart Murray
Toronto, Ont.

Chemical. Late of Mimico H.S. Member of School Lacrosse and Basketball Teams and Varsity Lacrosse Team. Fourth Year Representative to the Athletic Association. Likes blondes, two-hour lunches and Sadie Hawkin's Week. Favourite expression—"Who's coming out for a drag."

Charles W. Ness (ΦΓΔ)
Toronto, Ont.

Metallurgy. Came to Metallurgical Engineering from Northern Vocational. Spent summers '35 and '36 at golf, '37 at Inco Smelter and '38 at Ontario Refinery, Copper Cliff. Enjoys golf, skiing, basketball and touch rugby. Member M. & M. Club, Ski Club, Vice-President M.H.C.

John Victor Newton
Toronto, Ont.

Metallurgy. Came to S.P.S. from Humberside C.I. Has been clerk, labourer, and analyst during summers. Enjoys good books, good food and friendly discussion at lunch hour with the Metallurgist's Lunch Club.

Warren James Nichols
Lakefield, Ont.

Mining. Junior in years, senior in ability. Worked at Lake Shore for three summers.

John Alexander Norman
Teeswater, Ont.

Electrical. Thermodynamics Option. Graduated from Wingham High School. Outside interests: general.

Robert John Orok
Toronto, Ont.

Electrical. Collegiates: Barrie and Jarvis. Likes sleeping, sailing, and the north country. Dislikes male Art students, electro-chemistry and biographies. Played Water Polo II, III, IV. Hopes to retire young —to South Sea Islands.

John Lewis Orr
Weston, Ont.

Engineering Physics (Aeronautics Option). After four long years hopes to stagger out of S.P.S. an engineer. Came from U.T.S. and Weston High, serving as Chairman of Engineering Physics Club on Hart House Library Committee. Perpetrated *Toike Oike* as Assistant Editor. Won Engineering Society Award.

Joseph John Parchelo
St. Catharines, Ont.

Chemical. Matriculated from St. Catharines Collegiate Institute and Vocational School.

Harold de Vere Partridge
Toronto, Ont.

Chemical. Came to Varsity from Humberside C.I. and almost took an Arts Course. President Debates Club IV. Engineering Society Executive Committee IV. Athletics, aqueous. Future plans, vague.

George Thomas Perry
Toronto, Ont.

Chemical. Came to Varsity from Central Technical School in 1932. After two years tried working for a living. All work and no living, so returned in 1937. Class Vice-President III. Athletics — fencing, swimming, volleyball and tennis. Outside interests — music, art, and people. Student member E.I.C.

Charles Robitaille Phillips
St. Catharines, Ont.

Mechanical. Educated by the philanthropy of the late Dr. Edward Haynes Woodruff of St. Catharines and by his own personal efforts, both at School and during the summer as an apprentice machinist. Lived at East House U. of T. Residence. Hopes to air-condition the North American Continent in general and would like to air-condition a few of the University buildings in particular.

Frederick W. Philpot
Toronto, Ont.

Graduated from Malvern C.I. Has been trying to find out what the score is for the past four years and has yet to succeed. Played Baseball I, III and IV, pinch-hitting for pinch-hitters.

William P. Pigott (ΔΥ)
Hamilton, Ont.

Civil. Received B.A. from U.C. in 1935. Played in Varsity Band for two years. Played Senior Teams I-IV; Interfaculty Tennis Singles for four years; Intercollegiate Singles IV. Nothing else that could possibly interest anyone.

George C. Powell (KA)
St. Catharines, Ont.

Civil. George, brought up at Ridley, came to Varsity to be a Civil Engineer and took an active interest in athletics as a member of Varsity Junior and Intermediate Rugby and Senior Soccer and "School" Soccer Teams. Wasted his summers on construction and playing cricket. Is a firm believer in the old adage, "Go West, Young Man."

William Howard Powell
Toronto, Ont.

Civil. Babe was a member of that Party 3 and one of the Civils' prominent athletes. Was a gymnastic champ for years, being on S.P.S. and U. of T. teams since coming to School. Was Civil Club's Vice-Chairman III. School Dinner Vice-Chairman IV. Plans to sail around world or at least across Toronto Bay.

Charles Edward Pratt (ΣΨ)
Vancouver, B.C.

Architecture. R.A.I.C. Gold Medalist IV. Activities: 1932—Olympic Double Sculls. 1933—Vancouver Eight-Oared Crew. 1934 — Coach Varsity Crew. 1935 — Assistant Coach Varsity Second Crew. 1936—Measles. 1937 — Trench Mouth. 1938 — Married. 1939 — Died. 1940 — Buried.

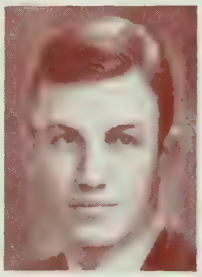

William A. Pringle
Toronto, Ont.

Mining. Came to Varsity from Central Technical and Harbord Collegiates. Worked at McIntyre and Noranda. Played School Hockey I-IV.

Peter Francis Pullen
Alexo, Alta.

Mining. Born in Oakville, Ont., and went to Shawinigan Lake School, B.C. Worked in Sudbury, Kirkland Lake and Yellowknife, N.W.T. Played English Rugby III and was a member of U. of T. Rifle Association and Hart House Camera Club.

Lloyd A. Quick
Kingsville, Ont.

Chemical. Graduated from Kingsville High School. Existed at South House, Burwash Hall, for four years. Tried to sell groceries in the summers. Member Hart House Camera Club IV. Hopes to become a good engineer.

William Woodside Rapsey
Toronto, Ont.

Electrical. Four years hard labour. Chairman of the Electrical Club IV. Interfaculty Basketball I-IV. Hopes to steer clear of any of his summer jobs.

Frederick Cyril Read
Timmins, Ont.

Chemical. S.P.S. Debates Club Executive II-IV. Board of Editors of *Transactions IV*. Student Member of the E.I.C.

G. A. Richards
Toronto, Ont.

Electrical.

George William Ridpath
Toronto, Ont. (ΦΚΣ)

Chemical. Arrived at Varsity after spending a year at Etobicoke High School and four years at Trinity College School. Spent the summers laying asphalt flooring, feeding cars and manufacturing fertilizers. Interested in squash, tennis, golf and getting a job. Member of Industrial Chemical Club.

William George Robbins
Toronto, Ont.

Electrical. After matriculating from Oakwood C.I. came to S.P.S., joining the class of 3T9 in Electrical Engineering. Worked for the H.E.P.C. during the summer of 1938. Hopes to go back with the Hydro.

Ernest Edwin Robertson (ΨΥ)
Milton, Ont.

Civil. Having heard of the high grading of the U. of T. went to St. Andrew's College, R.M.C., and the College of Aeronautical Engineering, London, Eng., to make sure his application would be accepted. Interests: R.C.A.F. (N.P.A.M.), Toronto. U. of T. Flying Club, Secretary-Treasurer III, President IV.

Harold Maxwell Robinson
Moonstone, Ont.

Electrical. Arrived here by way of Orillia C.I. Was lucky for four years (we think). Member of Lacrosse, Hockey and Baseball Teams I-IV, and Athletic Committee III.

John Henry Rogers (ΦΥΔ)
St. Catharines, Ont.

Civil. Enjoyed a good night's sleep in East House I and II. In company with C. D. Dick, founded Party 3, and still found time for Civil Club I and II, Treasurer of Engineering Society III and retirement for study IV. Motto: "It's a breeze". Intends to take the municipal field by storm.

Herbert Gordon Ronson
Walkerville, Ont. (ΔΚΕ)

Mechanical. Came to S.P.S. from Walkerville C.I. On Hart House Committee III, IV; S.P.S. Basketball II, IV. Member of A.S.M.E. and Mechanical Club. Helped Henry Ford develop Ford cars.

Frank Alan Patrick Rosar
Toronto, Ont.

Chemical. Graduated from Malvern C.I., obtaining Honours II and III. Member of the Engineering Society and the Industrial Chemical Club I-IV. Intends to enter Canada Carbon and Ribbon Company Ltd., Toronto, after graduation.

John Harold Ross
Dundas, Ont.

Electrical. Matriculated from Dundas High School.

Joe Hope Ross
Calgary, Alta.

Electrical. Came to Varsity from R.M.C. Likes week-ends in Montreal and hopes to work there.

Gordon Rowlandson
Toronto, Ontario.

Chemical. Came to Varsity from Runnymede Collegiate Institute, where he obtained a Scholarship in Upper School Physics and Chemistry. Found time between studies to play Intermediate Lacrosse IV. Interested in aviation and rugby. Hopes to obtain pilot's license and own plane within a few years.

Russell A. Rule
Toronto, Ont.

Civil. "One round" Rule. Never missed a School function. Member of School Lacrosse Team I-IV. Civil Club Chairman, and U. of T. Lacrosse Club President IV. Business Manager *Transactions* I-IV. School Nite Revue II-IV. Has good reason for liking the North. Insists that C_2H_5OH from P.E.I. is peachy.

William Melville Sanson (ΖΨ)
Toronto, Ont.

Mining Geology. Came to Varsity from Upper Canada College.

Arthur Benjamin Scott (ΣΧ)
Welland, Ont.

Architecture. Abandoned on School door step by the Welland High School Board, he has plodded steadily on to leave behind a brilliant academic record. Beloved dearly by the staff, has been threatened expulsion only five times. Gave up football for the companion art of wrestling to become B.W. & F. Club President V

H. M. Scott (ΦΚΣ)
Port Elgin, Ont.

Chemical. Matriculated from Port Elgin High School. Worked two summers with City Dairy Co. in Toronto. Played inter-city badminton two years. Interested in golf, bridge, music. Hopes to work in the sales or advertising department of a large chemical company.

Paul Douglas Scott
Toronto, Ont.
Chemical. Matriculated from Humberside Collegiate Institute.

William Alexander Scott
Toronto, Ont. (ΘΔX)
Chemical. Came to S.P.S. after a stop-over in the financial world from Humberside C.I. Summer employment has been extremely varied—from a B.C. lumber camp to banking. A loyal member of ΘΔX since his freshman year. Athletic ability not noteworthy but intensely interested in skiing and tennis.

Sidney Knowlson Sheldon
Toronto, Ont. (ΨΥ)
Chemical. A native of Galt, Ontario, and a graduate of University Schools. On Interfaculty Gymnasium Squad II; awarded War Memorial Scholarship III. Hopes to see the world through an f2.9 lens, but will probably stagnate in a research laboratory.

John Lennox Smart
Toronto, Ont.
Chemical. A Torontonian and matriculated from Upper Canada College. On S.P.S. Hockey Teams I-IV. Finds that tennis and sailing help to make a summer job worth while. Intends to prove to the business world the value of his services.

Arthur Dale Smith
Toronto, Ont.
Mechanical. Came to Varsity from Whitby High School. Installing stokers allowed him to appreciate tennis.

John Glasby Smith
Toronto, Ont.
Metallurgy. Came from North Toronto Collegiate. Interested in amateur radio and tennis. Summer occupations have been spent in prospecting, with International Nickel at Copper Cliff and at their Port Colborne refinery.

John Hogarth Smith
Toronto, Ont.
Mechanical. Matriculated from Humberside C.I. Was a member A.S.M.E.

John Joseph Foster Smith
Toronto, Ont.
Mining. Came to Varsity from Parkdale Collegiate. Worked in Quebec, Sudbury and Little Long Lac. University Rowing Club Executive III and IV, Vice-President III.

M. D. Stewart
Toronto, Ont.
Mechanical.

Douglas Duncan Stiles
Ottawa, Ont.
Civil. Has ambitions to be a structural designer. Just a "simple" lad at school, no committees, no nothing. Worked summers for the Ottawa Electric Co. as a lineman, and during the winters lived in Knox College.

Jacob Sugarman
Toronto, Ont.
Architecture. Came to Varsity from London, resigning Tecton Partnership with Lubetkin. Concrete Technician, Einstein Observatory, Erich Mendelssohn Arch. Collaborator. Lectured on International Design at Gropius' Bauhaus, Dessau, two years. Head draftsman for Le Corbusier, Paris, six years.

John Joseph Sullivan
Toronto, Ont.
Mining. Born in Toronto. Summers spent mining at Noranda, Frood and Creighton.

Kenneth Denton Taylor
Cobourg, Ont.

Electrical. "Dent" is the hard-working, genial redhead from Cobourg who accomplished the rare feat of graduating from an Electrical Engineering course and from Trinity House at the same time. He likes tennis, and more especially tennis at St. Hilda's. His ambition is to become a hydro engineer.

William James Taylor
Toronto, Ont.

Mining. Entered Varsity from Riverdale C.I. Intent on becoming a mine manager.

James Irving Thompson
Lynden, Ont.

Civil. Better known as "Bing". 3T9 Civils' only honour student. The "brain" also active in School Athletics, Soccer, Baseball and Hockey. Also claims to be a crack shot with the U. of T. Rifle Club, where he was Treasurer for three years, Team Captain IV. Hopes to be a success and see the Canadian West.

Ralph B. Thompson
Toronto, Ont.

Chemical. Graduate of Upper Canada College. His friends, workshop, aquarium and vacations on Georgian Bay, occupied his leisure. Plans post-graduate work at Toronto. Then Europe for a time.

Lawrence Frederick Train
Orillia, Ont.

Metallurgy. Varsity Band I. C.O.T.C. ("A" Cert.) II. Vice-Chairman M. and M. Club IV. Last summer was at Ontario Refinery, Copper Cliff. Enjoys week-ends here and there and lunch with the "Metallurgists' Lunch Club".

H. T. Turley
Frankford, Ont.

Mechanical. Came to Toronto *via* Trenton H.S. and Belleville C.I. Excels at nothing in particular, but willing to try anything. Played volleyball and hockey and won an "S" at baseball. Hopes to continue working with H.E.P.C. and dam every stream in America.

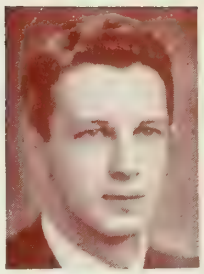

Vincent William Usatis (ΣX)
Toronto, Ont.

Mining. "Beel" has at times played Football, Water Polo, Basketball and boxed. Editor of School *Year Book*. Stock market sage and debator de luxe. Destination and future—only the devil and the "Irish" can tell.

Chesley H. Vatcher (ΨΥ)
St. John's, Nfld.

Electrical. From Prince of Wales H. S. and Memorial University, St. John's, Newfoundland. S.P.S. Soccer Team IV. Secretary - Treasurer of Fourth Year.

William W. Veal
New Rochelle, N.Y.

Metallurgy. Played Water Polo I-IV, Swimming Team I-IV. Member M. and M. Club, A.I. M.E., Toronto Ski Club and South House Executive, Burwash Hall. Spent summers as labourer at various mines and smelters. Enjoys skating, swimming, skiing, golf and life. Future plans—travel.

Robert Charles Arthur Waddell
Peterborough, Ont. (ΔΥ)

Civil. Graduated from R.M.C., 1937. Holds commission in Non - permanent Active Air Force. Hopes to practice engineering in some form.

Richard Tulloch Waddington
Windsor, Ont.

Chemical. Known as Dick. Enrolled in Chemical Engineering after graduating from Patterson C.I. Stayed in South House. On executive of Industrial Chemical Club in I, III, IV. Played in orchestra for School Nite Revue III, IV. Outside interest: modern music with stress on the modern.

Lloyd Brian Walker
Fort William, Ont.

Mechanical. Tried Commerce and Finance but decided Engineering would be more fun. Member Mechanical Club I-IV, Secretary II, Vice-Chairman III, and Chairman IV. Member A.S.M.E. Thinks riding, skiing and swimming fine things, and that Toronto ought to be given back to the Indians.

William Maxwell Walkinshaw
Toronto, Ont.

Civil. Schmaltz—a quiet bloke with a heart of gold (14k). Usually late for call-dates and nine o'clock lectures. Ran lines for three summers and has quite a line himself. Ambition —to run around the track four times without stopping.

Kenneth R. Wallace
Toronto, Ont.

Mining. Matriculated from Malvern C.I. Spent summers at Siscoe, Wright-Hargreaves and Noranda. Intends to follow art of milling gold ore. Strong supporter of all mining and metallurgical activities.

Alan Kingsley Walton
Toronto, Ont.

Metallurgical. From Humberside C.I. to metallurgical Engineering, including bull labour and golf at Copper Cliff; more bull labour and mountain climbing (to and from work) at Trail; bull labour, etc., at Noranda. Inherent desire to do greater things.

Edward Walter Watt
Toronto, Ont.

Mining. Came to Varsity from North Toronto Collegiate. Summers at Teck Hughes, Paymaster, and Hollinger. S.P.S. rugby star.

John McAteer Werry
Toronto, Ont.

Chemical. Born in Saskatoon, Sask. Lived in London and later in Toronto. Attended North Toronto Collegiate. Favourite sports are skiing and swimming. Future plans are indefinite.

J. A. Wickett
Toronto, Ont.

Chemical. Came to Varsity from Malvern C.I.. On *The Varsity* staff I. Member Industrial Chemical Club I-IV. Member Champion Sedgeworth Trophy Debates Team III. Spent three vacations in oil refineries. Hopes to see the world and continue in an oil refinery.

Harry Parks Wilson (ΘΔX)
Orillia, Ont.

Mining. Born in Morse, Sask., and came to Varsity from Orillia C.I.

Robert Thomas Wilson
Toronto, Ont.

Mining. Seminar Chairman IV. Intercollegiate Fencing II-IV. Secretary B.W. and F. Club IV.

F. A. Wooldridge
Toronto, Ont.

Mechanical.

William Mackey Young
Dunnville, Ont.

Chemical. Lived at Knox College while at Varsity. Member of Industrial Chemical Club I-IV. Chief sport, tennis. Interests: railways and people. Employed by Liquor Control Board of Ontario in summers. Hopes to travel.

David Ziff
Fort Erie, Ont.

Metallurgy. Worked for International Nickel in summer of 1937 at Copper Cliff and 1938 at Port Colborne. Member of A.I.M.E. Institute. Intends to travel and see the world

Robert K. Dyer
Toronto, Ont.

Robert Dyer, a student in Mining Engineering, passed away on Monday, January 30th, after a lengthy illness. He took an active part in all religious and social work, whose obligations pressed upon his heart. Bob Dyer kept faithful always to his ideals, his tasks and his friends.

Dentistry

To the Graduating Class of the Faculty of Dentistry

By Dean Arnold D. Mason, D.D.S.

THIS class enters the practice of Dentistry at a most opportune time. The graduates of the few preceding years have not been too numerous, and I am sure that the future is going to be very bright for you indeed. I feel that your services will be in demand by a public which has an increasing appreciation of dentistry. The field of dental science has broadened in its scope and will ever keep you alert to new and improved treatment which is continuously developing. Your judgment will be tried to the utmost of your ability, so that the patient may receive the best known treatment for the requirements of the case. You leave college halls grounded in the fundamentals of your calling and well equipped by training and experience to commence your professional career.

The lives of leaders in our profession who have passed on should always be a source of inspiration to you and you should ever be mindful of the heritage which has been built on their efforts and sacrifices.

You are taking your place in community life at a time when conditions demand a greater community spirit than ever before in the history of the world. It is not possible to live to oneself. The hermit is far out of date. Seclusion is impossible. You must take an interest in your fellow-citizens, and even though retiring by nature, must take your place in organized dentistry.

You must not strive for selfish gain, but to so act as to ennoble your profession that it may receive the highest respect in your community. Jealousy, envy and hatred have no place in the lives of professional men. These qualities build up a disagreeable personality. Friendships do not thrive in such an unpleasant atmosphere. Meditate on the effect of your thoughts and actions on others and build a loyalty to your profession on solid foundations.

May I congratulate you on having reached the milestone of graduation. It is an outstanding day in your life, marking a change in your activities and opening up a new outlook. Face your problems with courage and faith, and I am sure that your hopes will be fulfilled.

You are now an alumnus of the University of Toronto. May you always think of her with grateful thoughts and of your teachers on the Faculty with favour. The Faculty wish you all advancement and happiness in your life work.

Frank Philip Alford
England

Matriculated from Mount Radford College. Qualified as L.D.S, R.C.S. (Eng.) at University College, London. Played Interfaculty Soccer V and Intercollegiate English Rugger V.

Paul Peter Andrachuk
Toronto, Ont.

Obtained his honours at De La Salle College and Harbord C.I. Coxswain Varsity Rowing Team I-III. Dentantics Representative III and V.

Ralph Waldo Atkinson (ΞΨΦ)
Buffalo, N.Y.

From the University of Buffalo and Canisius College in Buffalo. Played trombone in the University Band, also in the C.O.T.C. Fishing in Georgian Bay and lakes of central Ontario is the chief diversion. Setting up practice in Buffalo after a year at the Buffalo City Hospital.

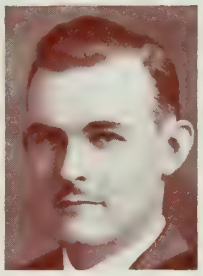

Douglas Joseph Badke
Kitchener, Ont.

Matriculated from Kitchener-Waterloo Collegiate. Came into second year Dentistry from Western, and won James Branston Willmott Scholarship II and IV, and the Number Four Canadian General Hospital Scholarship III and IV. Spent his summers as chemical analyst with H. J. Heinz Co. Interested in amateur photography and beautiful women. Future plans include marriage and the practice of dentistry.

Ferne Olive Beatty
Stratford, Ont.

Matriculated from Stratford Collegiate Institute. Most popular girl in the class by acclamation. Intends to return to Stratford and carry on the family tradition by practicing dentistry there.

John Douglas Benson
Australia

Born in Sydney, Australia, and received his early education and B.D.S. Degree there. Is one of the "Foreign Legion", who makes his headquarters in South House. Intends to see a bit of Canada *via* an auto of doubtful vintage before returning to the sunny climate of Australia and more work.

Samuel David Brigel
Palestine

Born in Sabakou, Poland. Matriculated from the Hebrew College in Jerusalem. Graduated in dentistry in France. Plans to go back to Palestine when he obtains his D.D.S.

Malcolm Maxwell Brodie
Australia

Born in Greenmount, Queensland. Educated at Toowoomba Grammar School. Graduated Bachelor of Dentistry at Synney University in 1923. In practice at Gosford, New South Wales, since 1924. Plays tennis and golf and surf. Returning to Australia *via* England, and will spend the rest of his life in attempting to convince his patients that they should pay for the trip. Thank you, Toronto.

Robert Earl Brown
Toronto, Ont.

Matriculated from Humberside C.I., and thence to Varsity. Played Interfaculty Lacrosse throughout his course. He is also an ardent squash player and pianist of note.

Oscar Eugene Brunet (ΨΩ)
Cochrane, Ont.

Born in Ottawa and matriculated from Ottawa University and Cochrane High School. Lived in North House. Member Dental Camera Club, Newman French Club. Was Intercollegiate Wrestling Champion IV. Spent his summers fire-ranging in Northern Ontario.

John Whitney Bucher
Toronto, Ont.

Matriculated from Humberside C.I. Outside activities are dancing and playing poker. Spent his summers as a clothing salesman for T. Eaton Co. Intends to practice general dentistry.

Edward T. Carroll
Corning, N.Y.

Matriculated from Corning Free Academy, coming to St. Michael's on a paternal scholarship, which has maintained him at Varsity for the past six years. Started into second year Dentistry after taking first year Arts. Intends to practice dentistry in N.Y. State and to give the natives a type of high-class Canadian dental service. Official capacity at the Dental College was that of Business Manager of *Hya Yaka*.

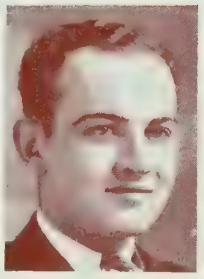

John Melville Clarke
Belleville, Ont.

Attended Belleville C.I. Member of the C.O.T.C. I and II, receiving "A" and "B" Infantry Certificates. Was Vice-President of the Dental Camera Club IV, Secretary V, Treasurer of the Students' Parliament IV.

David Leslie Coppel (AΩ)
Galt, Ont.

Matriculated from Galt C.I. Played Interfaculty Rugby I and II, and Volleyball III, V. Was Vice-President V. Spent his summers at anything from clerking in a summer hotel to doing highway construction work. Plans for the future are indefinite.

Murray Cornish (AΩ)
Toronto, Ont.

Matriculated from Jarvis C.I. During summer vacations tried everything from barking at a carnival to waiting on tables. Played Water Polo I-V; Rowing I-III.

Elmo Joseph Corsini
Hamilton, Ont.

Matriculated from Cathedral High School. Member Varsity Band I-III. Spent his summers tooting his horn in an orchestra. His ambition is to get married, raise a few dentists, retire at fifty and see the world.

Paul A. Coté, B.A.
Ottawa, Ont.

Arts Course at Ottawa University. Entered "Ad eundem" in second year Dents, after three years Meds. Speaks French, Italian and English. Intends specializing in children's dentistry.

George Raymond Dent
Australia

Graduated in 1918. Joined Australian Dents' Corps till Armistice. Hobbies are photography and discussions with other dentists about the possibilities of anatomical articulators.

J. Douglas Hilliker Fleming
Waterford, Ont. (ΞΨΦ)

Born a "sod-buster" near Woodstock, Ont. Matriculated from Waterford High School before coming to Varsity. Spent his summers with a tobacco survey party. Expects to enter into private practice on graduation.

Charles Denys Garnsey
Australia

One of the "Foreign Legion" from "down-under". Received his early education in Sydney, Australia. Played Intercollegiate English Rugger V. Intends to see a good deal of the world during his absence from his work.

John Malcolm Garrett (ΞΨΦ)
Sarnia, Ont.

Came to Varsity from Sarnia C.I. Was Class President II, Chief Varsity Reporter for Dents IV, and President of At-Home V. Played Football on Mulock Cup Champions I, and Finalists II. A member of the Varsity Band for five years and Band President III.

Joseph Alan Greenfield (ΦΔΘ)
Winnipeg, Man.

Thrust upon an unsuspecting world "out where the West begins". Early education at Kelvin Tech. Later earned a B.Sc. Degree from University of Manitoba. Had a toothache one day and decided to alleviate human suffering. Spent four springs as clerk at Banff Springs Hotel. Ambition: To revise "Gray's Anatomy".

Harold Spencer Grey (ΨΩ)
Toronto, Ont.

Born in Alliston, Ont. Matriculated from Brantford C.I. Plays squash and badminton. Spent summers delivering ice-cream to sweltering Torontonians. Year President I; Dentantics Representative II-IV; Editor *Hya Yaka* V.

Hamilton William Harcus
Australia

Born in Sydney, Australia, and received his B.D.S. Degree there. Made his Toronto home in South House. Interested in surfing, tennis, cricket. Intends to return home *via* England and the continent.

Ram Lakhan
Fiji Islands

Completed his primary education in the Fiji Islands. Graduated from the Calcutta Dental College, India. Is enthusiastic and ambitious. Came to Toronto in the fall of 1937. Intends specializing in Prosthodontia. Interested in tennis and swimming. Will practice in the Fiji Islands.

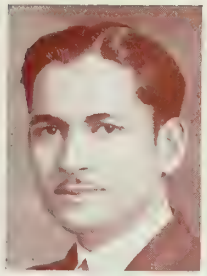

Alan Roderick McCay
Australia

Obtained L.D.S., B.D.Sc. from Melbourne University. Keenly interested in lacrosse. Played Interfaculty Soccer and Lacrosse. Returning home *via* England. Hopes to marry some great, big, beautiful girl some day.

Thomas Duncan McColl
Tilbury, Ont. (ΞΨΦ)

Born in Chatham and matriculated from Tilbury Continuation School. Spent two years in Burwash Hall (Middle House). Played Interfaculty Soccer and Baseball I-V. Spent his summers playing baseball. President Athletic Committee of the Students' Parliament V.

Donald Easton McCutcheon
Ottawa, Ont. (ΞΨΦ)

Entered Varsity from Lisgar Collegiate Institute. Played lacrosse for four years; Manager of Lacrosse Team IV and V. At-Home Representative IV. Ambition: Yep!

Kenneth McPherson
Toronto, Ont.

Born in Toronto and matriculated from Riverdale C.I. Spent his summers delivering ice, and his spare hours in the winter pounding out tunes on the piano. Interested in tennis. Hopes to make enough money to satisfy a certain ambition real soon.

Herbert Stokes Mason (ΞΨΦ)
Toronto, Ont.

Came to Varsity from Richmond Hill H.S. Spent the summers hunting work, and the winters avoiding it. Played Basketball I and II. Class President IV; Secretary Students' Parliament II; *Varsity* Reporter V. Plans to spend rest of life "down in the mouth".

Colman Henry Nelsky (AΩ)
Toronto, Ont.

A product of Toronto and Jarvis C.I. Interested in athletics. and has played on Interfaculty Teams in Rugby, Baseball, Volleyball and Basketball. His future plans include little but dentistry.

William Otis Noble (ΨΩ)
Port Whitby, Ont.

Born successfully in Toronto, and eventually matriculated from Riverdale C.I. Entered the Dental Course at Varsity, and intends to practice his profession on graduation. Outside attractions are eating, sleeping and loafing, and attending social functions, especially at Victoria. Year Vice-President IV; Year President V.

James Arthur Parish (ΞΨΦ)
Toronto, Ont.

Matriculated from Humberside Collegiate Institute. Played Basketball and Water Polo I-IV; Intercollegiate Rowing IV. President of Class III; President Students' Parliament V. Spent his summers saving the lives of fair damsels on Toronto's Centre Island.

James Duncan Purves
Saskatoon, Sask.

Came to Varsity after spending three years at University of Saskatchewan. Took part in Dentantics III and IV. At-Home Representative IV. Dental Interne, Toronto Western Hospital, last summer. Other interests: Music and "The Girl of the Golden West". Future plans: marriage.

Reid Nelson Reid
Regina, Sask.

Born with a golf club in his hands at Swift Current, Sask. Matriculated from Regina Central Collegiate and came on to Varsity to study dentistry. Is an amateur golfer of some note. His future plans include making a living at dentistry, or trying something else or starving.

Robert Douglas Reid
Regina, Sask.

Came to Varsity from the wild and woolly, and hopes to return before all of the fuzz is worn off. Won James Branston Willmott Scholarship III and General Hospital Scholarship IV. Played Hockey for Dents II-V, and Golf IV-V for Varsity.

Brian W. P. Roberts
England

Born at Wheathampstead, Herts, England. Matriculated from Lancing College and graduated in dentistry from Guy's Hospital, London. Fond of tennis, golf and contract bridge. Plans to return to England at the end of his course.

Ralph Erskine Robertson
Collingwood, Ont. (ΞΨΦ)

Matriculated from Collingwood Collegiate Institute. Had the doubtful honour of being the smallest man(!) in the year. Kept busy during the summers avoiding work. Likes "interfaculty" meetings and all parlour sports.

David Ross Rogers
Toronto, Ont.

Obtained matriculation at North Toronto C.I. Fond of skiing and boating. During vacations worked in dental office. Ambition: to reach the top of the ladder of success.

Cecil Asher Shaffer (ΣAM)
Port Arthur, Ont.

Matriculated from Fort William Collegiate Institute. Spent his summers at various occupations, including that of bartender, magazine salesman and member of a geological survey party. Played Interfaculty Water Polo II-V.

Leonard Victor Shankman
Toronto, Ont. (AΩ)

Matriculated from Parkdale C.I. Spent his summers as councillor at children's camp. Interested in group work with children. Intends to practice in Toronto.

Benjamin Roy Shuken (AΩ)
Toronto, Ont.

Came to Varsity from Jarvis C.I. Is one of the "great" athletes of the class. Played Interfaculty Basketball and Volleyball I-V; played Junior and Intermediate Rugby and Senior Intercollegiate Rugby IV, V. Also enjoys swimming, tennis and contract bridge. Hopes to spend a year as a dental interne before entering private practice.

Harry Arthur Slade
Toronto, Ont.

Born in Toronto. Attended Upper Canada College and Vaughan Road C.I. Spends his summers in the mountains of Collingwood. His ambition is to become a great orthodontist.

John B. S. Stable
Australia

Born in Brisbane, Queensland, Australia Received his B.D.Sc. Degree from University of Queensland. Very interested in motoring and sleeping. He intends to see England and the continent of Europe on a motorcycle before returning to Australia.

Ernest Bruce Veitch (ΨΩ)
Toronto, Ont.

Matriculated from Riverdale C.I. Spent his summers with Campbell's Soup Co. and caddying at Bigwin Inn. Member Intermediate Intercollegiate Harrier Team III. Future: Practising dentistry in Toronto.

Reginald Dryden Warren
Australia

Born in Sydney, N.S.W., Australia. Matriculated from Trinity Grammar School. Interested in golf and swimming. Plans to motor across Canada on his way back to Australia.

Donald Henry Windell
England

Received his L.D.S., R.C.S. (Eng.) from University College Hospital. Interested in soccer and squash racquets. Considers Hart House greatest asset to this University.

John Samuel Stephen Winter
Australia

Born on a windy day in Melbourne, Australia. Matriculated from Xavier College. Resides in Hart House. Intends to return to Australia *via* England.

Robert Frederick Wishart
Rumford, Me. (ΞΨΦ;ΦΓΔ)

Born in Rumford, Maine, and matriculated from Rumford High School. Received his Bachelor of Arts Degree from University of Maine in 1935, and then came to Varsity to take up dentistry. Played Interfaculty Soccer IV, V; Intercollegiate Track II; Intermediate Track IV, V.

Dental Nurses

Kathleen Mary Bartlett
Wilkie, Sask.

Born in Medicine Hat, Alberta. Matriculated from Central High School, Calgary. Since then, moved to Wilkie, Sask. from whence came to Varsity.

Helen Higgins
Champion, Alta.

Born in Champion, Alta. Came to Varsity after matriculating from Champion High School.

Marion Louise Keith
Toronto, Ont.

Born in Toronto. Came to Varsity from Parkdale Collegiate Institute, where she received her matriculation standing.

Mary Elizabeth Kennedy
Toronto, Ont.

Born in Ireland. Matriculated from Vaughan Road Collegiate, Toronto, and came to Varsity from there.

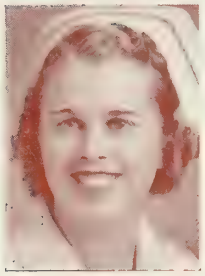

Audrey Mae Kribs (BTΣ)
Toronto, Ont.

Born in Toronto. Matriculated from North Toronto Collegiate Institute. Social Convener of Dental Nurses.

Jeanne G. M. McIntyre
Toronto, Ont.

Born in Edmonton, Alberta. Matriculated from Victoria High School, Edmonton. Was Year President.

Eloise Victory MacPherson
Waterford, Ont.

Born in Medicine Hat, Alberta. Came to Varsity from Waterford, where she matriculated from Waterford High School.

Gladys May Miller
Toronto, Ont.

Born in Toronto. Matriculated from North Toronto Collegiate.

Ina Rae Neate
Toronto, Ont.

Born in Toronto. Matriculated from Moulton College. Secretary of Marshall Saunders' Chapter of I.O.D.E.

Margaret Nixon (BTΣ)
Toronto, Ont.

Born in St. Thomas, Ont. Matriculated from North Toronto Collegiate. Vice-President of her class. *Hya Yaka* Representative for class of 3T9.

Ruth Eleanor Rotters
Moose Jaw, Sask.

Born in Moose Jaw, Sask. Matriculated from Moose Jaw Central Collegiate and obtained standing in Rapid Commercial Course at Moose Jaw Technical High School. Secretary-Treasurer of her class.

Jean Isobel Steel
Moose Jaw, Sask.

Born in Central Butte, Sask. Came to Varsity from Moose Jaw, where she obtained matriculation standing at Moose Jaw Central Collegiate.

Dona Reed Thompson (BTΣ)
Toronto, Ont.

Born in Toronto. Came to Varsity from North Toronto Collegiate, from which she received her matriculation standing.

Evelyn Wiggans
Ottawa, Ont.

Born in Ottawa, Ont. Matriculated from Gloucester Convent.

Estelle Winkler
Toronto, Ont.

Born in Toronto. Matriculated from St. Joseph's Convent. Dramatic Representative for her class. Interested in Camera Club activities and social service work.

WYCLIFFE COLLEGE

Wycliffe College

To the Graduating Class of Wycliffe College

By the Rev. Canon R. B. McElheran, M.A., D.D.

ON behalf of the Faculty and the Board of Trustees, may I congratulate all of you on the completion of your undergraduate course.

As you are well aware, the next few years will be the most difficult of your lives. The world is perilously near war. Great and devastating social changes may soon take place. Economic security is in jeopardy. All around us we see evidences of trouble and distress, of poverty and wretchedness. Cynicism and disbelief are rampant.

This is the world into which you are now going. Will you accept the challenge it offers? Are you, by your precept and example, going to help restore the mental equilibrium of mankind, or are you just going to stand by and look on? Now is the time for clear thinking and swift action, and for staunch adherence to the principles in which you believe

I feel sure that you are ready to face the issues, and I pray that God's grace may constantly guide and comfort you in your careers.

Maurice W. Murphy
Toronto, Ont.

J. W. Newton-Smith
Chippewa, Ont.

Came from Welland High School. Graduated in Pass Arts at U.C. in 1936. Was Member of Intermediate Fencing and Harrier Teams. Active in Interfaculty Sports and the Wycliffe Literary Society. Spent last summer ministering to the spiritual needs of a Western district, travelling by bicycle. Worked previous summers.

J. Douglas Paterson
Peterborough, Ont.

Entered Wycliffe in 1933 in Arts and Theology. Graduated from U.C. in 1937. Took part in College Literary and Athletic activities. Lit. Executive II-IV; Debates IV-VI; Basketball II-IV; Volleyball III-VI.

Edward L. Simmonds
Toronto.

"Actual life comes next?
Patience a moment!
Grant he has mastered learning's crabbed text,
Still there's the comment."
(With apologies to Browning.)

William Ivan Doersam Smith
Midland, Ont.

Graduated from U.C. in Pass Arts. Entered Theology 1937. On Wycliffe College Literary Society Executive III-VI. *Cap and Gown* V. Spent summers clerking in Canadian Department Stores, sailing on Great Lakes, on missions to sailors on Toronto lake front and in Northern Alberta. President of Graduating Class VI.

Lewis Carl Swan
Oxford, Nova Scotia

Graduated from Mount Allison (B.A.) with First Class Honours in Philosophy, 1935 and from Dalhousie (M.A.) in Moral and Political Philosophy, '36. Entered Emmanuel 1936; was Class President. Entered Wycliffe 1937; Senior Student, Representative to S.A.C. and Publications Committee III.

William Rex Symons
Penetanguishene, Ont.

Blake Moncrieff Wood
Toronto, Ont.

Graduated from U.C. in English and History, Classics Option. After a year as a reporter for the *Toronto Star*, entered Wycliffe in 1936. Won the Maurice Cody Memorial Prize in Ecclesiology and the Dyson Hague Memorial in Liturgics II. President of Theological College Union II, Executive III. Spent the past summer travelling the Cariboo Trail on a mission.

Knox College

To the Graduating Class of Knox College

By the Rev. Principal Thomas Eakin, M.A., Ph.D., D.D.

YOU are going out to pursue your vocation in one of the most critical and distracting periods in the history of the world, a period which seems to be epoch-making for good or ill. Seldom, if ever before, has there been such a need for sane leadership and it is for you to make your contribution in this respect. In these chaotic and dangerous conditions the statesmen has his part to play, so has the economist; but more vital and more fundamental is the work of the evangelist and the moralist. There is little hope for the world unless spiritual values receive the prime emphasis, and supreme loyalties the first adherence.

Hartley K. Caslor
Inglewood, Ont.

Graduated in Philosophy from U.C. Resided in Knox. Dislikes the Hebrew language. Played on Knox Hockey Teams I, II, and played Lacrosse III.

James Stanley Clarke
Woodstock, Ont.

Graduated from University College in Philosophy in 1936. Lived in Knox since 1932. Entered theology in 1936. Was Editor of *The Presbyterian Student.*

Charles Clarke Cochrane
Orillia, Ont.

Born in Belleville, Ont. Matriculated from Orillia C.I. and graduated from Queen's University. Played on hockey, softball, lacrosse and ping-pong teams. Was President of the Theological College Union III, and Chairman of Knox College Association III. Spent summers preaching.

William Arthur Kinkaid
Paisley, Ont.

Born in the Township of Greenock in the County of Bruce. Matriculated from Paisley Continuation School and graduated in English from Queen's University in 1932. Resided in Knox College Residence.

Eric Larsen
Merlin, Ont.

Graduated in Theology from Lutheran Seminary, Waterloo, Ont., in 1932.

William J. McKeown
Toronto, Ont.

Born in Belfast, Ireland. Matriculated from Dominion Business College, Toronto, and graduated from U.C. Played Soccer for Knox. Obtained Fisher Scholarship II.

George Willock Murdoch
Woodstock, Ont.

Born in Scotland. Graduated from University College, 1935, and entered Knox. Won the Morrice Scholarship 1936, and shared in the Loghrin, Mortimer and Cameron Scholarship 1938.

Thomas H. Bussell Somers
Toronto, Ont.

Graduated from University College in 1936. Received M.A. in Semitics in 1938. Received the McClure, Eastman, Gillies, Morrice, Thornton Memorial, Prince of Wales, Boswell, "Presbyterian Publications", and Torrance-Dryden Scholarships from Knox College. Plans post-graduate work in the Old Testament.

James Kennedy Ross Thomson
Toronto, Ont.

Born in Cardiff, South Wales. Came to Canada and matriculated from Oakwood C.I., Toronto. Obtained the Archibald McArthur Scholarship. Played on Knox Soccer Team I-III, becoming Captain III. Spent summers on mission fields, and plans to carry on in the ministry of the Presbyterian Church in Canada.

Emmanuel College

To the Graduating Class of Emmanuel College

By Reverend Principal R. Davidson, M.A., Ph.D., D.D.

THE primary aim of your training for the ministry has been to make Christian men of you: to harden the sinews of the mind; to tighten the strings of conscience that they may give forth pure tones; to quicken the heart's sense of hearing that the cry of human need may not be missed; to get the whole life rooted in the purpose and potencies of the Unseen World.

Three years of study and play together, of living and praying together, have knit you and your professors in an intimate friendship, a friendship of confidence and high hope. We are sorry to see you go from us. But we look for the day of rejoicing when you have proved yourselves true preachers of the Word, true priests of the temple, true shepherds of the flock.

George A. Affleck
Lanark, Ont.

Graduated from Victoria in Philosophy (English or History) in 1935. Was Vice-President E.C.S.S. II and President House Committee III. Managed Hockey Team I, II and played on Volley Ball Team III. Spent 1937 as Assistant in Trinity United Church, Kirkland Lake, Ont. Interested in China and the Canadian North-West.

Harold Master Bailey
Kleinburg, Ont.

Graduated in English and History from Victoria in 1936. Studied Theology in Emmanuel for the last three years. Won a General Proficiency Scholarship 1937 and 1938. Member of E.C.S.S. Executive 1937-38-39; President 1938-39. Ambition — to preach.

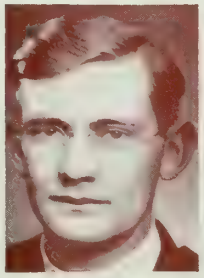

Malcolm Grayson Butler
Pacquet, Nfld.

Born in Pacquet, Nfld. Graduated from Mt. Allison University in 1936. Has spent several summers on mission fields in Newfoundland, Labrador, and the West.

Coyne Lewis Gifford
Port Stanley, Ont.

Graduated in Arts from McMaster in 1929. Came to Emmanuel after preaching in the West for a number of years.

Norman Allen Healey
Toronto, Ont.

Graduated from the pass course from Victoria College in 1936. Was Treasurer 3T7 III. Member of the Music Club I-III; Dramatic Club III. Was Secretary-Treasurer of Theology Class 1938-39. Interested in swimming and life-saving instructing. One of the few single men in Theology. Intends to be his own cook.

Norman Frederick Langford
Toronto, Ont.

Graduated in Modern History in 1935, and took his M.A. in 1936.

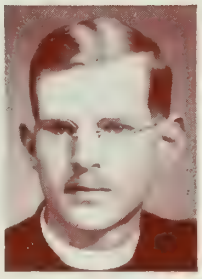

Archie Irven Manson
St. Catharines, Ont.

Graduated in Philosophy (English or History) from Victoria College in 1936. Lived as undergraduate in South House, Burwash. Interests included S.C.M. and Debating Parliament. Summers variously spent farming, as Frontier College Instructor, and on Western Mission Fields. Helped to organize Student Co-operative Residence.

George David Petrie
Toronto, Ont.

Born in Dundee, Scotland. Was a Salvation Army Officer and served in England, India and Canada. Entered United Church in 1935. Happily married and proud father of two fine boys. Hobbies — Photography and Badminton. Ruling passions — Theology and Preaching.

Robert John Scott, B.A.
Kincardine, Ont.

Infancy, rural. Teens, business college, Wingham. Advertising and sales with Canada Machinery Corporation, Galt. Extra-mural Arts Degree via Queens and McMaster. Past interests, Y.M.C.A., Kiwanis and Young People's groups. Present—volley-ball and Theology. Future, —rural reconstruction.

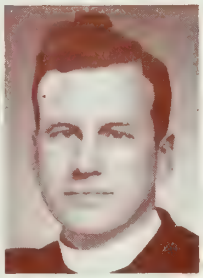

John Crossley Thompson
Toronto, Ont.

Born in Toronto. Graduated from Victoria in 1936. Since then has spent successive summers in Muskoka, Saskatchewan and downtown Toronto. Was Athletic Chairman E.C.S.S. III. Has remained a bachelor I-III — and so hopes to be!

Arthur Franklin Thrower
Toronto, Ont.

Graduated from Victoria in 1936. Spent two years as Student Minister in Southern Alberta. Came to Emmanuel in 1936. On Baseball and Hockey Teams I, II. Interested in Boys' Work and Photography. Vocation: preaching.

Wilson Edward Wing
Toronto, Ont.

Graduated in Philosophy from Victoria College and has done graduate work in Philosophy since. Emmanuel Year Executive I and II. Served on Mission Fields in Ontario and Saskatchewan during summers.

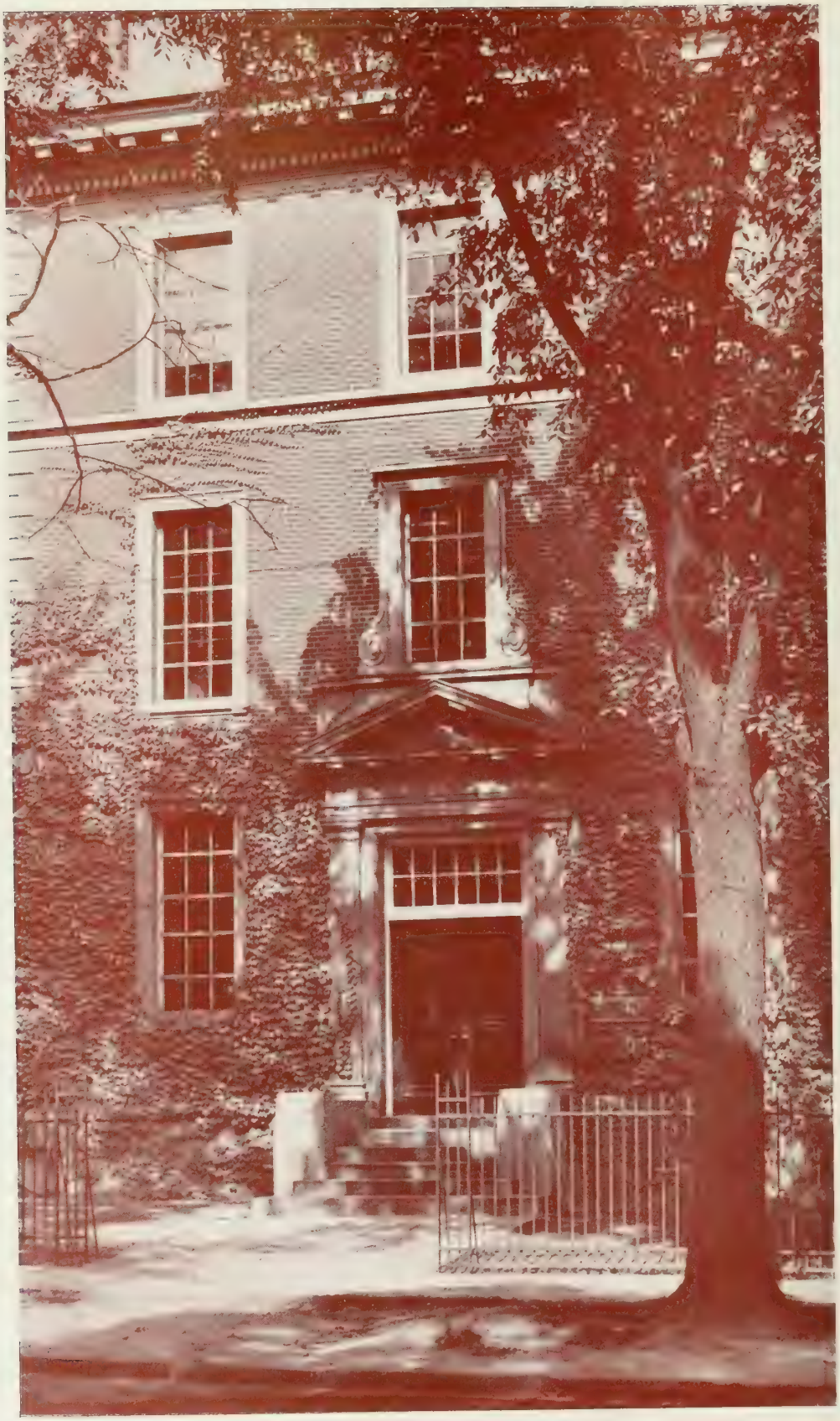

Forestry

To the Graduating Class of Forestry

By Dean C. D. Howe, B.A., M.S., Ph.D.

THE chief satisfaction of a teacher lies in the fact that he has helped to prepare his students for good citizenship, a thing that should be the ultimate object of all publicly supported education. The attainment of good citizenship comes through a mind eager for knowledge with the capacity to draw logical conclusions from the knowledge acquired and with the ability to withstand appeals to passion. Some countries once honoured and respected for high achievement have sunk to mere brutality through succumbing to the appeal of mass hysteria. We are not without danger in this respect in our own country. Henceforth it will be your chief work, and that of thousands of other university trained young men, to help overcome the disintegrating influences in our national life. The people of a country usually allow themselves to fall under the power of various "isms" because of a feeling of frustration; a conviction that opportunities for a fuller life and particularly for greater material prosperity, have not been fully developed by those from whom they have a right to expect leadership. The best way, then, to prevent these ideas from becoming dominant is for you and other educated men to throw yourselves whole-heartedly into the business of improving conditions, eventually to such an extent that doctrines of despair have no force.

You who have been trained in a particular field of endeavor will see at once an illustration of neglected opportunity in the public's careless and indifferent treatment of the Crownland forests. Upon these forests depends to a large extent the country's prosperity, yet the processes of use and wastage, the latter mostly due to human carelessness, surpass those of recuperation. It will be your work to help restore the balance and at the same time to help persuade the public of its necessity. Thus you will justify your title to good citizenship.

George Henry Bayly (ΦΚΠ)
Toronto, Ont.

Came to us from North Toronto High School. Had varied summer occupations, from canoeing instructor at a camp in New Hampshire to timber cruising at Lake of the Woods and then on to the Rockies for a summer.

Arthur Walter Chalk
Westmount, Que.

Came to Varsity from McGill University. Treasurer, Foresters' Club I, Secretary II. Played Interfaculty, Rugby, Lacrosse, Basketball, Baseball. Summers spent in Northern Ontario and Quebec. Future plans: vague, but include "God's country and the woman".

W. Ross Grinnell
Toronto, Ont.

Came to University from Riverdale Collegiate. Spent summers in the bush of Northern Ontario and Quebec. On Hart House Music Committee II, III, IV; Publications' Commissioner S.A.C. III, S.A.C. Rep. IV; Treasurer II, Vice-President III, President IV of the Foresters' Club. Played Interfaculty Rugby, Lacrosse, Hockey and Basketball.

Frederick Shelley Hick
Toronto, Ont.

Product of Riverdale. Spent a year between third and fourth year timber cruising at Ft. William and on the north shore of Superior. Forestry Club Vice-President III, S.A.C. Representative III. Played Interfaculty Rugby, Basketball and Baseball I, II, III.

Gordon H. Murchison
Stouffville, Ont.

Born in Woodville, Ont. Came to Varsity from Stouffville High School. Spent one summer with the Frontier College in Quebec and another with the Dominion Forest Service in Northern Saskatchewan. Played Interfaculty Rugby I-III, and was mainstay of our Hockey Team I-III.

Charles Ross Silversides
Toronto, Ont.

Came to Varsity from Winnipeg. Matriculated at University of Manitoba. Spent undergraduate years in Northern Manitoba and Saskatchewan with Dominion Forest Service. On Hart House Hall Committee II, House Committee III, IV, Board of Stewards IV.

Ontario Veterinary College

To the Graduating Class of Ontario Veterinary College

By Principal C. D. McGilvray, M.D.V., D.V.Sc.

AT this time when you are approaching your future life work may I extend to you the sincere hope and wish that you may enjoy both happiness and success. While wishing you prosperity I would, nevertheless, urge you to be guided by the impulses of a generous and robust character. By so doing your outlook on life will be enriched, your influence strengthened, and your opportunities enlarged. The old saying is still true, that we cannot continue doing wrong to others intentionally without suffering wrong ourselves. Likewise, nothing can be gained or expected from others if we receive a hundred favours and render nothing in return. A wise man always extends these simple truths to his every day life.

In charting one's career in life there is, generally speaking, no short cut to success. We should expect to meet and strive to overcome discouragement and disappointment. It is becoming increasingly noticeable that a large measure of consistent application, combined with stability of purpose, is necessary in making for success. Sooner or later recognition and advancement are most apt to come to those who are most diligent and work the hardest.

May I conclude this brief message with hearty greetings, and to wish you "a calm sea and a prosperous voyage" throughout life.

Norman Anderson
Winnipeg, Man.

Norm came out of the West and devoted his time to the Anatomy Lab., S.C.M., and the small animal clinic. A good student and a boxer of note. We wish him all success.

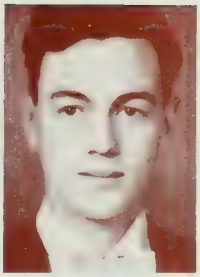

Melvin Bahensky
Palmer, Neb.

The Nebraska wildcat was taken from our fond embrace while yet in his junior year, and since then has contended that Ziegfield was right—blondes are preferable and continues to think so, to the evident satisfaction of both of them. Blessings, my children, we were young once ourselves.

John H. Ballantyne
St. Paul's, Ont.

John's dignified bearing and unruffled calm have been a splendid counterweight and flywheel to the gang and has often used the prism of his nature to develop a soft spectrum from the harsh glare of some of our red meetings. A dependable friend with "charity towards all and malice towards none".

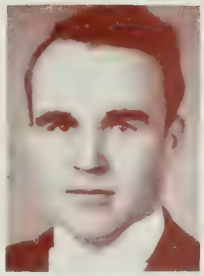

Leighton Bannister (ΩΤΣ)
Collingwood, Ont.

A top-ranking student, President of the Science Association and an embryo parasitologist. Banny will no doubt catch bigger and better bugs as the years roll by. Best of luck.

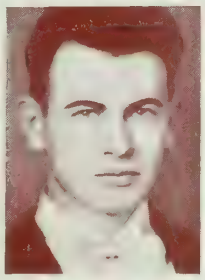

George Bishop (ΩΤΣ)
Lawrencetown, N.S.

George supplies the bulldog determination for us. He is always ready to espouse, fight for and sign any bill of rights or wrongs that is drawn up. When he sets out for a germ, he will get it. Genial and handsome—but he means business.

Nathan Budgell
Toronto, Ont.

Bud is a product of Newfoundland and for that reason probably is rarely on time for lectures. In 1935 he left the effeminate island for the land "where men are men—and roll their own". Bud has been a hard and consistent worker. More power to you, son.

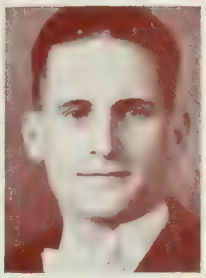

Harold Bunde
Cedarburg, Wis.

Four years ago Harold humorously entered the O.V.C., and after years of sleep, play and the tuck shop, has finally managed to kid the Alma Mater into giving him his degree. Harold stoutly maintains that a western story is an evening's entertainment.

Alexander Campbell (ΩΤΣ)
Hamilton, Ont.

To clear a six-foot stone wall atop an Irish hunter is Alec's greatest ambition. A large horse practice will no doubt be his ultimate destiny and we are sure he will achieve it.

Lorne Campbell
Alliston, Ont.

Lorne, our perfect dreamer. Honest, he's not lazy, he is just dreaming. Does a beautiful minuet while playing ping pong. Repeats the prof's question when asked, and climaxes it with "oh". Lorne is sincere, however, and will never say die.

Matthew Campbell (ΩΤΣ)
Watertown, Minn.

Big Matt hails from Watertown, Minn., which he claims to be the "Golden Buckle" of the dairy belt. Being the next thing to wild fire, he has had bestowed upon him the honour of being fourth driver of the Watertown Fire Co. "Matty Dear" will be sorely missed by the gang.

William Carlyle
N. Edmonton, Alta.

The Aggie from Alberta arrived quietly in our midst in the second year; quickly proved himself an authority on livestock, and we will be sorry to see him return to his native steppes.

Marcel Carpenter
Norfolk, Va.

Our pride of the South. Modest, kind, neat and handsome. It has been said that he has quite a way with the fairer ones—back in Dixie. His ambitions are high, and now he has them focused on a great contribution to science: "A Manual on Heart Worms".

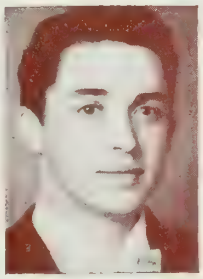

Frederick Carter
Guelph, Ont.

A product of Guelph and appears to be proud of the fact. Quiet and reserved, yet is sometimes seen in unexpected places. We'll miss Fred, and wish him all the luck in the world.

Gerardo Cueva
Lima, Peru.

An ardent bull-fighting fan; will bet his shirt on a cock-fight. Always willing to swap his native language for ours. Intends to return to his native land and knows that he has our best wishes wherever he goes.

Carman Davey
Cobourg, Ont.

Carmen came to us from Cobourg and brought with him plenty of practical experience and a fertile mind. He spent the last summer taking care of a large animal practice and will be welcomed to the large animal field.

Laurie Davidson (ΩTΣ)
Detroit, Mich.

Laurie chose Detroit for his first birthday party. Thinks every flower is *claviceps purpurea*. Kicked his way to fame on the Aggie Soccer Team. Specializes in the mechanism of the large animal operating table and in small animal practice.

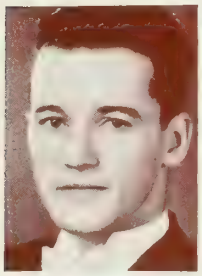

Wilson Ford (ΩTΣ)
Millbrook, Ont.

Wils gave his parents their first serious disappointment twenty-two years ago in Millbrook, Ont. He pounds the pillow or the piano with equal facility, and is a skilled man with the ladies. A good student, a gallant gentleman and a good head. Here's to Wils.

Donald Gamble
Russell, Ont.

"Speed" is skipper of the A.A. and possibly the best known man on the campus with his free and ingenuous laugh, his Irish wit and his red hair. Hooks a mean hockey-stick. Don will long be remembered by those with whom he came in contact.

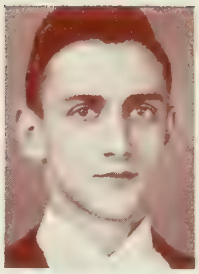

Sanborn Gaw
St. Lambert, Que.

Sandy should have been named the Sphinx; he always keeps his own council and smokes a pipe. He will return, no doubt, to spread the light of veterinary science in his native province of Quebec.

Walter Giesbrecht
Lorette, Man.

Strong and silent, Walter has been a well-liked member of the class. He intends to return to Manitoba and establish a mixed practice, in which, we have no doubt, he will be successful.

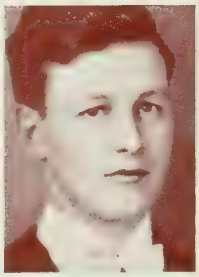

John Gilman
Somerset, Eng.

An inveterate wanderer that we expect will enter the British Colonial Service and, in his typical, easy-going, nonchalant way, carry on its best traditions in some far-away part of the Empire.

Stanley Gray
Sprague, Man.

Stan was first placed on the market in Sprague. Finding Manitoba a cold place to live in, he migrated to Guelph with a B.S.A. degree. With so much to build on, Stan cannot help but be successful.

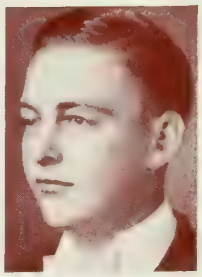

Grant Heslop (ΩTΣ)
Freeman, Ont.

Grant, alias Bud, travelled from Freeman, Ont., to better his outlook on life, both educationally and otherwise. The "Mighty Atom" has been a favourite with all of us. Blessings on "ye olde practitioner".

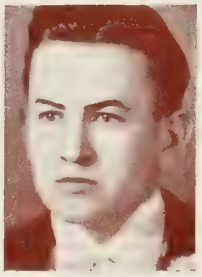

Robert Ingham (ΩTΣ)
Niagara Falls, Ont.

The "Mighty Atom" from the Niagara Peninsula. After four long years, he has still retained his school-girl complexion, wit and sparkling versatility. We are all proud to have known Bob and trust he will succeed in his profession as he has done in college.

James Frederick Julian
Fenwick, Ont.

Jimmie hails from Fenwick, Ont., but he gets there just the same. He never believed in approaching life too seriously. Though he may not make friends quickly, when they are made, the friendship is lasting and genuine.

Elmer Kading
New Ulm, Minn.

Elmer hails from Minnesota, and insists he is going back. He has an aversion for Mac Hall, but exhibits a choice collection of photos. Is spiritual adviser at Edgehill, a writer of odes and a charter member of the W.C.T.U. Ambition: to some day be in charge of the Schells' Brewing Co.

Theodore Andrew Kragness
Chicago, Ill.

Ted is a product of Chicago, and appears to be proud of the fact. A clear thinker, a sound business man, be it enough to say that he will be sorely missed by the student body. His dry wit and his knowledge of football and baseball have all helped to enlighten our trials and tribulations.

Edwin W. Krueger
Cedarburg, Wis.

Ed. expresses his Western origin in his wild, laughing gazoo and madly dashing activity. His specialty being feminine pulchritude, we judge the life of science a gay one. Ed. is principally noted for his constant good humour, even pathology failing to arouse his wrath.

Nicholas Labzoffsky
Toronto, Ont.

Nick spent his youth in the realm of the Bolshevik and is strictly communistic when it comes to borrowing cigarettes. Most fittingly described in one short sentence. "The force of his own merit makes his way—A gift that heaven sent to him."

John Leslie
Hamilton, Ont.

Jack's combined geniality and earnestness of spirit have won him a host of friends. As skipper of the senior year he has led us smoothly over the troubled waters and has made himself almost indispensable to all of us. He is an ardent devotee of the common room and believes:
"A woman is only a woman,
But a good cigar is a smoke."

Albert Lewis
North Gower, Ont.

During the four years Bert has been with us his geniality and sportsmanship have won him many friends. Loyalty to the rest and to the profession is his keynote.

Norman McAninch
Guelph, Ont.

Local boy makes good. Yes sir, it's Mac. A true practitioner at heart and has already spent a successful summer practising veterinary medicine. A good sport and always willing to lend a helping hand to those in need.

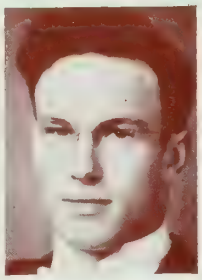

Don McDole (ΩΤΣ)
Compton, Calif.

Don's speciality was tobogganing, skiing and skating. Divided his junior year between the O.V.C. and the General Hospital and is a favourite in both institutions. A small animal man of no mean merit we know he will go far in his chosen profession.

James McKague
Teeswater, Ont.

Whose finger on the door bell of Mac Hall has many times thrilled a maiden's heart? Whose geniality, sportsmanship and generosity has won him many friends? Jim, we predict for you a large general practice, a host of friends, and a brunette.

Eugene Manning
Burlington, Ont.

Gene hails from Burlington, Ont., and seems to be continually hitch-hiking one way or the other. Quiet, reserved and dignified, yet has been known as a singer of ballads and as a tap-dancer. One of our good students whose interest lies in the small animal field.

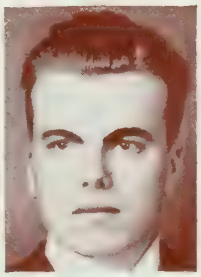

Elery Jay Meyer
Waupaca, Wis.

Although born in Wisconsin he has no questionable characteristics. Every one who has had any connection with him admires his good qualities which no one doubts will some day make him a man outstanding in the field he has so aptly chosen.

Louis Meyer
Waupaca, Wis.

We are anxious to see Waupaca, somewhere in Wisconsin, because that is Louie's home. Cool and assured, he will tackle anything and has brains enough to spare to finish it successfully.

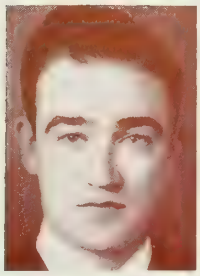

Lister Moore
Guelph, Ont.

We all feel a little diffident in "Whips'" presence because we are afraid of the insight he has gained while in St. Joseph's Hospital. He is a man of diversified tastes and of ability that should carry him far.

William Morgan (ΩTΣ)
Shelbourne, Ont.

Bill claims Shelbourne as a birth place. They should be proud—we are—for Bill is one of the living examples of how high a man may rise in four short years. A generous and firm supporter of his friends and will be missed.

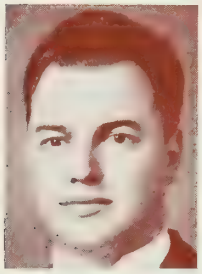

Stewart Morrison
Lindsay, Ont.

Stew. hails from Lindsay and likes to go duck-hunting in nearby districts. Stew. is a good student, a real friend and will be an asset to the profession.

Alan Morrow (ΩTΣ)
Winnipeg, Man.

Homo ferae naturae. Born in Winnipeg, a hamlet in the wildest regions of the Manitoba steppes. Al's interests at the O.V.C. are keen and varied and in his senior year he has even shown an inclination for the nursing profession, particularly nocturnal sessions.

Robert Morrow
Winnipeg, Man.

For four years he has been one of the lads. As a frosh he led a rebellion against sophomore tyranny and sacrificed his ambrosial locks on the altar of freedom. Bob will be an intelligent and active asset to our profession.

Gerald P. Mullen
Walkerton, Ont.

In the early morning when first sniffing the air Moon detected therein the aromatic odour of carbolic acid and olive oil. The subconscious idea was brought to consciousness by a process of association. A vein of droll humour and a rich mine of genuineness which makes for lasting friendship.

William O'Connor
Guelph, Ont.

Bill is a deadly combination of youthful ambition, inexhaustable energy, outstanding ability and sincere goodfellowship. As a hockey player, a golfer and a feegetter he shows his versatility. However, in spite of this we hope to see Bill as president of the O.V.M.A. some day.

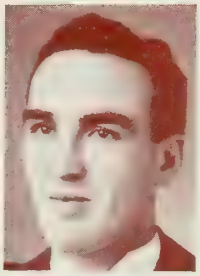

Eric Pallister (ΩTΣ)
Ottawa, Ont.

Eric will put his wholehearted and generous enthusiasm behind anything from a sleigh ride to a class binge. No one equals Eric in giving practical inspiration to any project, in loyalty to the gang and in maintaining our prestige with the fair ones.

Frank Read
London, Ont.

Can't you just picture frail, wonderful china? Yes? Well that's Frank. A nice boy, a real good boy, and one who always thinks, yea, knows that Mac Hall is God's little gift to the Vets. Main disability — an insurmountable desire to smoke in his sleep. Emits laughter on no provocation.

Jean Rumney
Victoria Harbour, Ont.

Jean is a living proof that a woman's height does not measure her worth. Large hearted, she lends a helping hand to every friend in need. The result is natural—a collection of friends who love and respect her. She is a girl four-square, a delightful friend and a witty companion.

Norman Schmidt
Floradale, Ont.

Norm first saw the light in Floradale, Ont., and has been the shining light of that metropolis ever since. His interests tend towards a certain one in Kitchener, hockey and a large animal practice. A good sport, a good head and a real friend.

Robert Schultz
Silver Creek, N.Y.

Bob came to Guelph with a record of four car accidents and other tit-bits which go to make an eventful youth. In college he has been a good student, combining his work and play with an easy going philosophy of life.

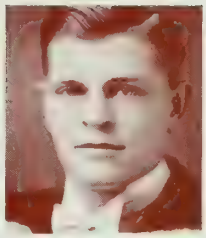

Norman Scollard
London, Eng.

Norm. paddled across the pond to enable him to better his education and get a broader view of life. Neither has been neglected since he has been a good student and a lasting friend. His interests are in taking hikes towards Aberfoyle.

Guy Shultz (ΩTΣ)
Carlisle, Penna.

If good stuff is done up in small packages Guy is O.K. Neat, dapper, smiling, Guy is a Vet. to be seriously considered because he knows his business. Guy will carve his little niche in the Hall of Fame and it will be a little higher and his light a little brighter than the most.

Roy Sinclair
Fort William, Ont.

Roy attended O.A.C. but saw the error of his ways and was welcomed to our institution. His love of stars led him to take a course in Astronomy—now he studies the heavenly bodies. A true friend who will be missed.

Harold Victor Skelding (ΩTΣ)
Wingham, Ont.

Alert—when Mac Hall is out. Serious—when facing the profs. Mockery—when the profs. are out. Laughing—before the joke is complete. Success — Harold will ride the crest.

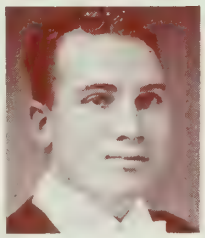

E. L. Symington (ΩTΣ)
San Antonio, Tex.

"Boots" from semi-tropical San Antonio has a pet aversion for sub-zero weather. He was weaned away from a motor cycle to unassumingly head his class both academically and as a "Prince of Good Fellows". As a large animal practitioner he has the best wishes of his class.

Downey Thompson
Mt. Bridges, Ont.

The good die young but here's hoping that Downey will live to a ripe old age. An industrious worker, who has gained the respect of every member of the class. Has a passion for automobiles, and an aversion for the opposite sex.

William Tower, Jr.
Leominster, Mass.

Gloomier than Hamlet. Cooler than one of Ash Temple's heatless stones. Reminds us of Al. Jolson — he's so different. Is a singer of ballads—at times. We may see Bill as head of the B.A.I. some day.

George Woodrow Tyrrell
Litchfield, Conn. (ΩTΣ)

Woody is a conscientious student who takes his work seriously. Ever ready to lend a helping hand, Woody will long be remembered by the most of us. His interest lies in the large animal field.

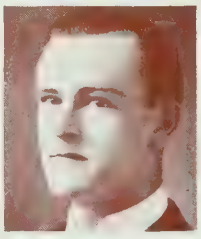

Leslie Vercoe
London, Eng.

Les. has wended his merry way through Christs' Hospital, Aggie College and the O.V.C. unruffled and unworried by any adversity. Having lived down his English birth and schooling Les considers himself a full-fledged Canadian and a pillar of strength in the C.O.T.C.

Jack Warren
London, Ont.

Jack has the laurels as class cartoonist and often delighted us with his art. While sincere in his work he is full of pep and good fellowship and has the best wishes of the class wherever he may go.

Robert Woolner
Ayr, Ont.

Bob has been one of our outstanding members for four years. Plays parlour rugby and hockey, will take a drink but prefers to leave it alone, has an extreme partiality towards pretty brunettes. His qualities prophesy success.

John Wrightman
St. Thomas, Ont.

John has a quiet, reserved and dignified manner yet bubbles over on occasions. He likes the girls but seems to get along without them. He is a Lieutenant in the C.O.T.C. and a gentleman. John will be liked wherever he goes.

Glenn Zinn
Minden Mines, Mo.

The "Missouri Missionary" is a veritable mountain of philosophy. There is a depth of character behind his calm and placid appearance that is only realized on acquaintance with him. He has laurels as raconteur of the class.

Pharmacy

To the Graduating Class of The Ontario College of Pharmacy

By R. O. Hurst, Dean

ON behalf of the faculty of the College I wish to express to the graduating class of the Ontario College of Pharmacy our hearty congratulations and best wishes for success.

I will avoid saying farewell because I do not wish my message to imply that we may not see you often. We wish you to come back and visit us as often as you are near the College.

During your sojourn at the College we have come to know you well and would appreciate it if you helped to keep up the continuity of that acquaintanceship. We shall always be interested in you and your successes. You have formed many new friendships with your fellow students and you will find these ties important factors in moulding your future.

We trust that you will go to your chosen task with confidence, and that you will acquit yourselves in such a way as to reflect credit on your College. The manifestation of a loyalty to your College and your profession is an incumbency which rests upon you to a greater extent than heretofore.

We ask you to accept every opportunity where you can put your profession to the fore. We ask you to give leadership to any thought or movement which will help to place your calling on the highest plane.

Class History of 3T9

THE class of 3T9 was the first class to complete its undergraduate course entirely under the new Dean. This is a distinction we are proud of. We were dubbed "Dean Hurst's Babies" at the beginning of our freshman year and the name stayed with us. Throughout the terms there has been a real sense of comradeship and loyalty which will always be remembered.

We have been a class of accomplishments. Many new ideas and ideals were set up. During our Junior Year the social event of the season was our Class Dance, held at the Royal York Hotel, and it was one to be remembered. This year's Graduation Ball, which was in the Eaton Auditorium, was one of the finest affairs of the entire University season. During our Junior Year there was organized a new Athletic Association. This Executive of the senior class were relieved of much work by the Association, and it has proven to be a really "live" organization. The first "Splash Night" was held last year and this year it was repeated. It proved to be one of the best "all-round good times" and a get-together for the entire College. In athletics, the class has been very active, the Lacrosse, Baseball, and Hockey Team winning their groups in intramural competition.

We leave College now, feeling our education has only begun, and may we strive to learn more and more, so that we may be worthy of our chosen profession.

Donald St. Clair Archer
Toronto, Ont.

Don absorbed his training from F. L. Hooper, in Napanee. Quite an ingenious guy and distinctly clever; do not know what Don intends to do, but whatever it is, it will be well done. The school's mad chemist.

Edward Norman Armstrong
Sault Ste. Marie, Ont.

Learned about life with J. W. Wilson, Sault Ste. Marie. A keenly intelligent lad — and would give you his shirt. Chief ambition indicates a strain of Mormon or Turkish blood away back. Played soccer and hockey for the boys.

Sydney Samuel Bederman
Toronto, Ont.

Syd put in his three-year period with the Star Pharmacy of Toronto. Interested in basketball, volleyball and squash. Hopes to get into the manufacturing end of drugs.

J. Gerald Bedford
Waterloo, Ont.

Gerry worked with his brother, W. H. Bedford, Waterloo, Ont. Must be a big store because Gerry is a big boy. Got a glint in his eye that predicts a lot of fun—also has a girl up in Guelph. Hopes to make a million and remain honest.

Gordon Hodges Benson
London, Ont.

Flashed his attractive grin for three years in Bicknell's Drug Store, London. Future plans definitely formed regarding propagation of his race. Good guy—Gord. Likes canoeing, golfing and Dusten.

Leslie Edwin Blight
Jarvis, Ont.

Les worked with L. L. McBride of Jarvis. Built rather massively and can knock off a darn good speech. Busied himself with C.O.T.C. down here—looks well in uniform.

Rodolphe Boileau
Sturgeon Falls, Ont.

Good old Rod worked for H. Maranda in Sturgeon Falls. Rod is big and cheery with an attractive French accent. Spent the summer as tower man for the Forestry Dept.; has an able grasp of political affairs.

Thomas Albert Brandon
Forest, Ont.

Pharmaceutical career began with W. D. MacKenzie, Forest. An authority on diverse subjects, Tom was always a willing aid to help his less fortunate mates. The sea of matrimony made him both quiet and dependable. Is a billiard shark and walking encyclopedia.

Frederick J. Broadfoot
Guelph, Ont.

Fred worked with A. H. Kennedy of Guelph. Still has interests there. Has also had quite a bit of military training. Should make a very conscientious druggist — no fiddling around. He means business.

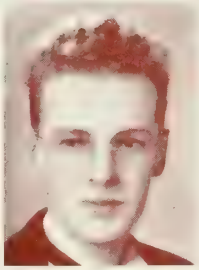

Garnet Carlyle Brown
Chatham, Ont.

Preparation for O.C.P. with E. S. Paxton, Chatham. Chief constituent — a cheery smile. Interests: tennis, dancing, week ends out of town. Plans to own his own store—likely where he spends those week ends.

J. Alfred Bruder
Mildmay, Ont.

Al worked with J. P. Phelan, Mildmay. Short and stocky; won distinction as a battler during his initiation. His hobbies run to dancing and social activities. Interested in Northern Ontario. Very unselfish — will share his girl friend.

Stanley Raymond Bruton
Orono, Ont.

Stan peddled stock tonics and such for J. J. Gilfillan in Orono. Rather quiet but a darn nice guy. Likes skating, badminton and the odd game of pool.

Austin H. Burch
Waterloo, Ont.

A. B. Learn gave him his big start there. We wonder who's going to stop him. Aus was class vice-president and an asset to any school. Chief constituent: cheerfulness. Interest: Burch Pharmacy.

Ralph Burke
Toronto, Ont.

Ralph put in his three years with P. W. Goldman, Toronto. Good student and will do alright for himself; good table-tennis player.

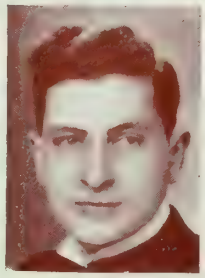

Ella Maye Chapman
Pembroke, Ont.

Maye got into drugs with W. L. Mulvihill of Pembroke. Blonde and popular with every one. Knows the answers pharmaceutically and socially. Likes golf and swimming—and will get along very well.

Alan D. Christmas
Blenheim, Ont.

Al worked with Dad in Blenheim. First time you meet Al you like him—after that you love him; one of nature's finest. Future fairly secure—women go for him. Member of Executive I, II. Played hockey. Good looking devil.

Douglas Owen Clark
Owen Sound, Ont.

Doug served his apprenticeship with R. J. Conley in Owen Sound. Interested in sports, drugs, and women. In the reverse order.

Charles Grant Cornell
Brantford, Ont.

Grant started with T. G. Heard, Toronto. This guy was our president both years; also actively participated in hockey, soccer and volleyball. Plenty of personality here, along with a likeable, democratic spirit.

V. Gordon Cuthbertson
Goderich, Ont.

Gord worked with J. H. Lauder of Goderich. Holds the swimming trophy presented by Urna Troup. Very handsome chap with an engaging manner. Likes a little work and a lot of fun—chiefly raising the blood pressure of any girl handy.

Francis Aloysius Doran
Windsor, Ont.

Preceptor — W. C. Willson, Walkerville. Interests—swimming, tennis, gardening. Future hope—marriage, and that sort of thing.

Marie Alberta Dorris
Peterborough, Ont.

Marie efficiently wielded pestles for A. G. Harris, Peterborough. Darkly attractive—this picture really doesn't do her credit. Presents a combination of personality and quite evident brilliance that should go over.

Tom Robert MacIntyre Duncan
Thornbury, Ont.

Tom apprenticed with Liggett's in Toronto. With typical Scottish reserve, gives no hint of future plans, whatsoever they may be they will be well-thought out. Somehow we don't see Tom doing anything but well.

William James Albert Dunn
Alliston, Ont.

Ab hailed from J. M. Patton's store of Alliston. Has an enviable eye for female pulchritude; would just as soon use my towel as his own. Tootles a trumpet with the best of them; pretty fair guy all round.

Donald Taylor Dusten
Dresden, Ont.

Don worked with his Dad, R. R. Dusten of Dresden, and inherits his father's happy disposition. Fond of sports, participating in baseball, lacrosse and hockey. Gord Benson and Don got on together very well.

George Hubert Dyer
Toronto, Ont.

George acquired his professional manner with V. R. Garnham of Long Branch. Takes a lot of abuse from Judd, and lets it roll off. Plenty clever, and as member of House Committee, materially furthered our interests at Hart House.

Philip Eisner
Toronto, Ont.

Phil lugged packing boxes for W. Isaacson, Toronto. Claims that his heart isn't in drugs but you know that line. Likes photography, woodwork and reading.

James Edward Evans
Leamington, Ont.

Good old Jim was Rexallized under the capable direction of W. H. Willson, Leamington. About 200 pounds of brawny, basso profundo and emulates Kreisler. He and Dunn usually perpetrated their woo pitching together.

Earl Allan Farber (ΡΠΦ)
Toronto, Ont.

Earl worked with M. O. Peterman, Toronto. Strongly in favour of Lambeth Walk; also engaged in basketball, volleyball and baseball for the boys down here.

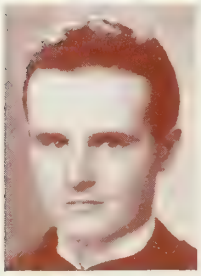

Franklin Ewing Forsyth
Orangeville, Ont.

Frank worked with R. A. Marshall of Orangeville, before taking Toronto by storm. Regular whirlwind at lacrosse and baseball. Serving ably in furthering pharmacy's efforts in these departments; captain of the lacrosse team. Favours more botany for pharmacy.

Constance Radcliffe Francis
Swastika, Ont.

Connie wrestled miners up in Timmins for S. B. Scobell. Has plenty of brains below those tresses, and is a strong defender of the North. Could almost write her own ticket in the drug trade—may grab off a medal.

Murray M. Freedman
Toronto, Ont.

Murray was taught to distinguish copper from bluestone by S. Lyons, Toronto. Intends to be a fireman after his two-year interval at pharmacy. Hobbies are fishing and sleeping.

Roy Ronald Gazen (ΡΠΦ)
Toronto, Ont.

Roy worked his apprenticeship out with Leonard Mehr, Toronto. Does not disclose his ambitions but very probably they will involve a drug store. Roy was also reporter on *The Varsity*, I, II.

Homer Duncan Geddes
Powassan, Ont.

Homer put in three years with O. E. A. Elliot at Willowdale, Ont. Pretty genial sort — but rather evasive as to future plans; according to his own story, intends to "serve sour milk shakes".

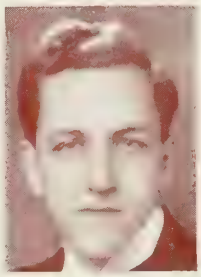

Jack Albert Gibbins
Toronto, Ont.

Jack was admitted to the mysteries of the apothecary by V. S. Lynch of Toronto. Expects to have to work a little. Played soccer and volleyball. Other activities carried on after dark.

Aaron Gordon (ΡΠΦ)
Toronto, Ont.

Aaron worked his time out with Vic Himmelfarb, Toronto. His ambition indicates a leaning towards dancing and amatory pursuits. Is also a ping-pong virtuoso. Desires to be a Master Pharmaceutical Chemist.

Ivan Robert Griffith
Gore Bay, Ont.

Ivan served his apprenticeship with Geo. R. McRae, Gore Bay. Curly, red-headed chap; always cheery. Ivan has a clearly defined system with the ladies — loves 'em and leaves 'em; also a disciple of the terpsichord.

Donald Burton Harding
Gananoque, Ont.

Don strode the decks for W. E. Austin of Gananoque. Pretty handy man with the lacrosse stick and in the swimming pool. Served on Athletic Committee. Pharmacy's Mutt and Jeff—Blight and Harding.

Harold Harley
Galt, Ont.

Harold served his apprenticeship with H. F. Cant in Galt. Seems to be a pretty handy guy. Will dig ditches and mix mortar with the best of them. Hopes to raise a family to carry on his drug business. Harold has also taken military training.

Donald Hubert Harmer
Ottawa, Ont.

Preceptor—J. N. Harmer, Ottawa. Secretary of Senior Class. Specialty — the correct answer. Winner of First Junior Scholarship. Will make some lucky company an A1 analytical chemist.

Richard Grant Henderson
Drayton, Ont.

Grant is a chip off the old block as far as occupation is concerned. Incompatibility — work. His future is certain and we wish him the best of luck. Grant tries to give all girls an even break. Member of Executive I, II. Sports—ping pong.

Kenneth Bruce Hogle
Odessa, Ont.

Weaned on a pestle by W. J. Hunter, Odessa. Incompatibility—wakefulness. The O.C.P. Lochinvar who tells the little girls the answers. Future plan —to marry into money.

Roger T. Holroyd
Galt, Ont.

Roger put in his three years with Geo. Dando of Galt. Was our college editor for *Drug Merchandising*. Also a photography enthusiast associated with Toronto Camera Club and Hart House Camera Club.

Weldon B. Inch
Weston, Ont.

Weldon received sound instruction from his father, Dr. Inch of Weston. Sports a car we all coveted. Indicates a liking for R.C.A.F. as well as drugs.

Donald John Locke Jackson
Cardinal, Ont.

Acquired professional manner with D. E. Balrer, Cardinal, Ont. Endowed with considerable pulchritude—could cut a swath if he wanted to. May take up flying. Very likeable chap is Don.

William F. Jones
Brampton, Ont.

Bill enlisted with V. R. Dale of Brampton. What with volleyball, basketball, lacrosse, badminton, in addition to getting around socially, Bill's time has been pretty well taken up. Was also our official reporter for one of the drug journals.

Dalton E. Joynt
Laurentian View, Ont.

Scrubbed the floor for J. B. Garrison, Ottawa. "Dalt" very capably managed Pharmacy Volleyball Team II. Plans to see the world on a bicycle.

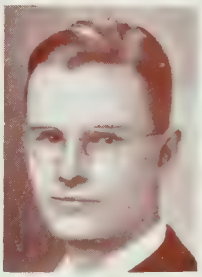

Leo Ross Joynt
Seaforth, Ont.

Leo put in three years with Chas. Aberhart, Seaforth. This guy can absorb more notes in one night than anyone else in the college; could take the medal if he wanted to—maybe he will.

Coulson B. Judd
St. Thomas, Ont.

Coulson was held in restraint for three years by his Dad, F. W. Judd, St. Thomas. Big, husky chap — constantly kidding. Ably represented the class to S.A.C. and member of Executive II. No one more popular down here. Chief delight was teasing Lamb

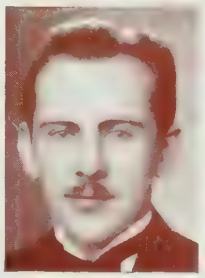

Sister St. Kyran
Toronto, Ont.

Served apprenticeship in St. Michael's Hospital, Toronto. Expects to utilize Phm.B. in hospital work.

Donald Colin Lamb
Toronto, Ont.

Acquired knowledge of symmetry with Frank Jones, Guelph. Likes to sketch and is darn good at it. Loves all girls — from a distance. Don has immortalized the expression, "Isn't that awful?" Very cheery little gent—we like him.

Eugene Tait Lamont
Glencoe, Ont.

Gene went to London to work for C. L. Martin there. Really fine looking chap—has brown eyes that women go for. Worked in Toronto during the summer. Should make a smart druggist.

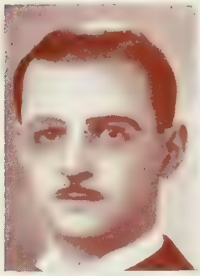

David Layefsky (ΡΠΦ)
Toronto, Ont.

Dave worked with M. Haberman of Toronto. Hobby is electrical work and photography. Unlike Achilles, Dave's tender spot is the back of the neck.

John Charles Lee
Toronto, Ont.

Jack worked with A. C. Lochead, London, who must have had something on the ball. Doesn't disclose any future plans but will probably stick to drugs, which he knows darn well. Was a member of the C.O.T.C. and the U. of T. Rifle Association.

Edward Charles Liscumb
Haileybury, Ont.

Ed served his apprenticeship with A. P. Knechtel of Haileybury. Still prefers the North to civilization—probably with good reason. Naturally is proficient at winter sports—skating and skiing.

Ray Price Livingston
Barrie, Ont.

Ray started his drug career with P. A. Knechtel of Haileybury. Good company and clever student. Another one of these guys who prefers not to discuss future plans—maybe a good idea, too.

William Edward McAleese
Toronto, Ont.

Precepted with S. H. Andrews, Toronto. Constituents—a variable mixture of fun, sports and pharmacy. Ed is a real worker in every way, aiding the soccer and lacrosse teams, and well on the way to a captaincy in the army. Future plans depend on Hitler.

William Bartholomew McCann
Gravenhurst, Ont.

Preceptor—C. J. Parritt, Gravenhurst. Bill is another of those real boys. Compatibility —women. Soluble—1-1 of 90% alcohol. Future—a little McCann.

William T. McCarten
Waterford, Ont.

Bill apprenticed with L. A. Sovereign, Waterford. Great guy to have at a party—sings tenor like a Caruso; served efficiently on the Banquet Committee II. Bill is rather reticent about future plans, but he'll do all right.

Jack R. McGaffey
Windsor, Ont.

Washed bottles for E. W. Augustine, Windsor. Fraternity—Shag Brothers. Interests — shagging, marriage, D.P.W.

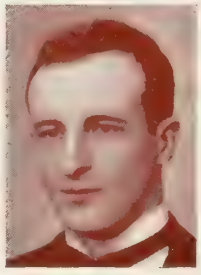

Alvin Vernon McKnight
Toronto, Ont.

Alvin put three years in with H. Waisberg, Toronto. According to his own story, is affiliaated with Rho Dammit, Rho Fraternity and captained the college parlor rugby team.

William Howard McLachlan
Virden, Man.

Howard worked his time out with J. F. Ross of Toronto. Very elongated gent with a constant cheerfulness. Admits a liking for travel, golf and shooting, in addition to drugs.

Louis Simon McLean
Ottawa, Ont.

Louis served his three-year period with Geo. Aiken of Ottawa. Likes photography in addition to being a clever student. Definitely expresses his intention of owning his own store.

Neil Irvine McLennan
St. Marys, Ont.

Neil passed up an Arts Course in favour of the mortar and pestle, serving under W. R. Watson, Georgetown. Doesn't commit himself on future plans, but we can't see Neil doing anything but well.

Stanley Francis McVey
Fort Frances, Ont.

Stan served his apprenticeship with G. G. Backer, Fort Frances. This lad holds the Senior Stick I, II. Blessed with broad shoulders he is pretty handy at any sport. Associated with soccer, basketball teams; also Athletic Representative. Intends to stick to the North.

Ross Edward McWilliam
Thamesford, Ont.

Ross looked them over from behind P. H. Wray's counter, Toronto. Very clean-cut chap with agreeable personality. Has visions of making his pile and retiring early.

Jean Emile Major
Ottawa, Ont.

Jack is one of our French-Canadians. Served his three-year period with A. F. Astley, Ottawa. This chap really means business. Hopes to continue his academic studies in Europe. Member of Newman Club. Best of luck to you, Jack.

Harry Merrett
St. Catharines, Ont.

Met the spatula at St. Catharines. Introduced by R. J. Magness. Activities — Pharm. Committee I, II. Incompatibilities—early rising, dish-washing. Interested in lacrosse and basketball. Serenades his new brunette with a saxaphone.

Murray J. Morrison
Hamilton Beach, Ont.

Murray kept C. R. McBride of Hamilton at his wits end for three years. Likes to whoop it up occasionally in a genteel way. Any community that gets Murray for the local druggist will find it interesting constantly.

Charles Albert Morton
Beamsville, Ont.

Bert was initiated into the drug realm by F. J. Thomson, Beamsville, Ont. Plenty of grey matter here — extremely well-read. Was associated down here with C.O.T.C., Hart House Glee Club, and Hart House Library Committee.

George B. Noble
Wellington, Ont.

George put in his three years with L. P. Keane of Wellington, Ont. This chap is a pretty husky gent — plays a good game of hockey and baseball, having helped the old school in both departments, being Captain of the Hockey Team II.

Michael John Notte
North Bay, Ont.

Mike hails from McDivitts store in North Bay. This chap is our number one piano *virtuoso*—what a touch. Carried this talent in the school's interest on the Hart House Music Committee. He is no slouch at drugs either.

Elizabeth M. Palmer
Port Arthur, Ont.

"Betty" sat for three years on the lap of J. T. Stocks, Port Arthur. This Pride of the North just loves keeping house and cooking — or just loves. Compatibility — dates, parties. Known to all as a "Great Guy".

Fred. S. Park
Windsor, Ont.

Fred put in three years with R. F. Goodbrand of Riverside, Ont. A very likeable chap is Fred—good student and cheery. He and McGaffey team up to play "cherchez la femme"—also very proficient bowler.

Beatrice Edna Partridge
Burk's Falls, Ont.

Materially increased number of male customers for A. W. Partridge, Burk's Falls. Has very attractive smile. Likes skating, dancing and tennis. Has designs on the senior stick.

John Waters Peacock
Oshawa, Ont.

Jack was reared pharmaceutically by Jury and Lovell of Oshawa—must have good boarding houses there. No slouch at the piano, classics and ballads rather than swing. Admits that his future is in the hands of the gods.

William R. Perkins
London, Ont.

Bill is another London product coming from Cairncross. Not a forward chap in any way; but really good-natured and good-hearted. Prefers that future plans be not published.

Paschel Albert Pigeon
Stratford, Ont.

Pat put in his three years with H. M. Harwood, Stratford, Ont. Tall, fine-looking chap with an enviable head of hair; rather quiet, but genuinely friendly. Plays no favourites with sports—likes them all.

George Pitcher
Ayr, Ont.

George received instruction under W. E. Love of Ayr. An authority on aquatic sports and instruction in life-saving; also managed our Hockey Team. Ought to be and is clever. Roomed with Harmer. Really fine guy is George.

Helyn Elizabeth Rayfield
Huntsville, Ont.

Helyn spent most of her life in Huntsville and worked out her apprenticeship there with R. J. Gilchrist. Very jolly sort and plenty clever. Helyn has future ambitions, but with feminine prerogative does not voice them.

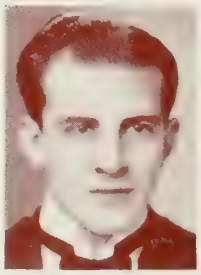

John Norman Redpath
Nottawa, Ont.

Norm. jerked sodas with gusto for J. S. Wolfe, Toronto. Was a member of the Tappa-Nu-Keg Fraternity. Plans to marry into money—no widows. We wonder how he'll do it.

J. Edward Rose
London, Ont.

Ed was tutored by R. Magee of London. Leans strongly toward sport. Played a lot of hockey in London as well as for Pharmacy. Member of Class Executive II.

Mervyn Grant Rychman
Hensall, Ont.

Pharmaceutical start—Cairncross Drugs, London. Merve has the makings of a real druggist and plans to place his personality and skill in the hands of the public. Good luck, Mr. Rychman! Also has a mysterious connection with the "G-Men".

John V. Schaffter
Brantford, Ont.

Jack ogled them for three years at Brantford with H. S. Tapscott. Not a very big gent, but his ambitions cover a lot of territory; enjoys fondling the pasteboards; likes tennis and sports. Hopes to get a five-hour day for druggists.

Virgil Flock Schier
Dunnville, Ont.

Virg put his time in with J. W. Nodwell of Dunnville; put in the summer with Liggett's in Hamilton. Has a hankering for aviation, although expects to stick to drugs.

Jack Charles Schuyler
Woodstock, Ont.

Sold toothpastes and peanuts for F. Hyde, Woodstock. Was the ideal student and is going to be a pride of O.P.C. Intends to go to England *via* cattle-boat.

Harry Wesley Seager
St. Catharines, Ont.

Harry practiced chromatic scales on his trombone in J. W. Ford's back-shop in St. Catharines. Member of the deadliest quartette of the year—if only that apartment could talk. Managed the Lacrosse Team capably—also captained B Basketball Team. They don't come better than Harry.

Anna Shaw
Toronto, Ont.

Anna lent charm to M. Fromkin's store here in Toronto. Pretty solidly wrapped in drugs, but mentions dancing as an enjoyable pastime. Plans to conduct a modern apothecary shop.

Gilbert A. Shaw
Mimico, Ont.

Gib worked his three years with A. Podolsky out in Mimico. Quite a joker is Gib. His red head was generally prominent in our little escapades. Doesn't give any information as to future plans.

Donald Gibson Shepard
Windsor, Ont.

Don put in his time with G. McKinley, Walkerville. With admirable impartiality he divided his time equally between the Casino, skating, sleeping and homework. Hopes to obtain financial security *via* the altar.

Louis X. Sherman
Toronto, Ont.

Put in apprenticeship with J. S. Charkoff, Toronto. Hopes to operate a drug store without "Kik"—hope he does. Pretty handy with the ping-pong bat.

Harvey Schumacker
Toronto, Ont.

Broke his first graduate with C. Rapport, Toronto. We expect Harvey to go a "long" way in the drug business. Incompatibilities — short pants, 9 o'clock lectures. Future plans — social parasite. Activities — reader of sports page.

Gerald Victor Simmons
Bloomfield, Ont.

Gerry worked with C. D. Sills, Napanee, between band practices. Plays slide trombone in Varsity Band, also C.O.T.C. Band. Expresses a very commendable ambition, "To get the most out of life." No snob about Gerry—always a regular guy.

William Charles Snelgrove
Port Hope, Ont.

Charlie served his apprenticeship with Geo. Watson, Port Hope. Hopes to get along with minimum amount of work, which requires brains — and he's got 'em. Fond of bowling, bridge, also Nimrod and Isaak Walton disciple.

Charles Edward Snowdon
Toronto, Ont.

Ted worked with H. S. Cheesman, Toronto. One of Pharmacy's Robert Taylors; drives a car much to the appreciation of the rest of the boys. Don't know what Ted intends to do, but wherever he locates, he ought to pull plenty of business from the ladies.

John Clinton Spence
Waterdown, Ont.

A Westerner who came East. Worked for F. G. Niebel, Toronto. Rather a quiet chap, but a thinker, as evidenced by his primary ambition expressed tersely and ascetically — "Be a daddy". Played basketball for the troops.

William James Stubberfield
Chatham, Ont.

Bill strung along with C. J. Porter, Chatham. Took the silver medal in first year and may have further plans in the same direction again. Bill is pretty well posted on photography; claims to have personally known "Uncle Tom".

David Joseph Sutherland
Hamilton, Ont.

Dave removed fly-specks from W. J. Best's show cases for three years. Felt so good last summer that he became a Benedict—our heartiest, Dave. Has visions of becoming Patriarch of a big clan. Participated in soccer, hockey and baseball.

David Burgess Taylor
Hamilton, Ont.

Dave came from T. W. Thomson's store of Hamilton. Extremely attractive and personality to burn. Shows up very well on the platform or stage. Dave his his eye on a manufacturing job. Was our Treasurer II and played soccer.

Elliott Stanley Tolan
Niagara Falls, Ont.

Worked with J. W. Meadows, Stamford Centre. Acquired his technique by watching honeymooning couples at Niagara Falls. Won special recognition at college, thereby receiving honorary degree of "Miss Pharmacy" — we tried to conceal our envy. Officiated capably on Banquet Committee II.

Gordon Tolton
Peterborough, Ont.

Gordon laboured for R. L. Goulet of Forest Hill before appearing for academic instruction. Chief ambition divided between sleeping and blondes; is also fond of swimming and fishing.

Eric B. Toye
Toronto, Ont.

Eric worked with A. F. Cross, Toronto, Ont. Big tall guy with a cheery disposition. Knows his stuff, too. Played on our Soccer Team. Does not voice his ambitions or prospects.

Urna Grace Troup
Niagara Falls, Ont.

Lent grace to G. D. Troup's store, Niagara Falls. Diminutive and disturbing — merely has to snap the finger and resistance melts. Very prettily donated a swimming trophy to the boys. Likes swimming, riding, hunting and big-appling.

Lloyd Clayton Van Duzen
Grimsby, Ont.

Lloyd is a product of T. L. Dymont of Grimsby, who did a good job. One of our married men and with this associated responsibility, applied himself almost entirely to acquiring his Phm.B. Lloyd is sincere, clever and a good guy.

William Melville Watts
Kingston, Ont.

Mel flourished under the tutorship of M. J. Peters of Portsmouth. Cherishes the ambition of owning his own store — which he will conduct in typical Watts fashion — meaning capably. Very friendly guy with a big heart.

Frank Lyle Wickett
Hamilton, Ont.

Frank is a product of U. Campbell of Hamilton. Took his soccer seriously down here, and a very good job he made of it. Interests fairly well confined to drugs. Another of these good-looking guys.

Hugh Alex. Wilson
Arnprior, Ont.

Hugh spent three years with F. H. Weldon in Arnprior. Long and lanky, with an engaging grin. Hugh is pretty good with a snooker cue. Also is very fond of badminton and photography.

Albert Earl Wolfe (Π Η Φ)
Toronto, Ont.

Preceptor—S. S. Lean, Toronto. Synonym — "Aubie". Hobby—using his English accent. Activities—baseball, basketball.

Alex Worobess
Windsor, Ont.

Al worked for H. Naish of Windsor. Plays the piano with vigour; also very good orator. Al has a yen for the north, where he will be prepared to dispense drugs or, if business is bad, will exercise his tonsorial skill.

Household Science

Jean Marion Clarke
Toronto, Ont.

Came to Varsity from Runnymede C.I. Played on Household Science Basketball Team III. Plans to be a dress designer after attending O.C.E. next year.

Eileen Ruth Elson
Mt. Brydges, Ont.

Another West China-er although born in Kobe, Japan, in times of peace. Arrived at Varsity *via* London Central C.I. and last but *definitely* not least, Macdonald Hall, Guelph. Manager of Household Science Basketball Team III.

Margaret Brenda Griggs
Guelph, Ont.

Born in Winnipeg, Manitoba. Came to Varsity from Macdonald Hall. Member of Household Science Basketball Team.

Madeleine Audrey Linton
Toronto, Ont.

Came to Varsity from Oakwood C.I. Born in Gananoque. Enjoys sketching, music and summer sports.

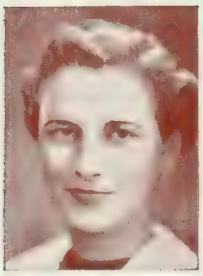

Catherine M. Nickle
Kingston, Ont.

Matriculated from Commissioner's High School, Quebec City. Came to Varsity from Macdonald Hall. Plans to do research work in foods.

Marjorie Jean Northgrave
St. Mary's, Ont.

Matriculated from St. Mary's C.I. Another Mac. Hall girl who came down to Varsity to finish her course.

Frances Irene Richardson
Vineland Station, Ont.

A Macdonald Hall graduate, coming to Varsity to obtain her degree and become a full-fledged dietitian. Member of Household Science Basketball Team. Particularly interested in dietotherapy.

Nora de Lille Robinson
New Liskeard, Ont. (ΠΒΦ)

Household Science Specialist. A product of the North. Came from Macdonald Hall to enter third year Varsity. Was *Torontonensis* Representative IV and President of Household Science Club IV.

Florence Mary Silverlock
Hamilton, Ont.

Household Science Specialist. A native of Newfoundland. Came to Varsity from Memorial College, St. John's, to spend two years in Hutton House and one in an apartment, trying out favourite recipes. Spent summers in relaxation such as studying for supps, tennis, swimming and boating.

Dorothea Ila Stuart (AOΠ)
Toronto, Ont.

Household Science Specialist. Came to Varsity from Jarvis C.I. and Macdonald Hall, Guelph. Intends to go to O.C.E. next year and then teach. Was active in fraternity; becoming President IV.

Doris Emily Zinkann
Kitchener, Ont.

A graduate of Moulton College, Toronto, and Kitchener C.I., she came to Varsity from Macdonald Hall. Is interested in outdoor sports and indoor meals.

Social Science

To the Graduating Class of Social Science

By Professor A. E. Grauer, B.A., Ph.D.

THE graduates of the Class of 1939 have seen extensions of the curriculum in Social Science that reflect the growing importance of the field of welfare in all its aspects, whether in the form of private effort, public legislation or industrial relations. It is more and more realized that nothing can more effectively strengthen our weakening social fabric than a constructive attack on the problems of human welfare. This growing realization occurs at a time when, partly because of inability to cope with social problems, governments have been faced with a series of unbalanced budgets. Competitive armament-building is increasing the pressure on governmental budgets. It is possible therefore that less rather than more money will be forthcoming for a constructive attack on social problems, important as they are. This prospect makes the quality, perseverance and vision of those entering the field of social welfare all the more vital. It is easy to make progress when funds are plentiful. It is an entirely different proposition when appropriations for welfare are being curtailed. The Report of the Royal Commission on Penitentiaries shows how pressing are the problems in one sector of the field of welfare. The whole field cries for leadership. Whatever kind of work in welfare you may do, therefore, make sure that despite present difficulties you do not lose sight of the standards to which you are striving. It will be easy to give up the struggle and fall into a rut. It will be hard to continue fighting against apathy, ignorance and obstruction, especially from quarters where you have every right to expect support. But the latter course holds its own rewards. It is the way not only of social but of personal salvation.

Eleanor Dorothy Albright
Winnipeg, Man.

Has a B.A. in psychology from University of Manitoba. Interests include dramatics, girls' clubs, and men in top hats and tails. Spends summers enjoying life and catching up on sleep lost during winters. Dislikes rainy weather and being quiet.

Gordon James Aldridge
Toronto, Ont.

Was graduated from Victoria College, 1938, having, unknown to himself, absorbed a few fragments of Sociology. Is trying to balance a resultant warped outlook on life with graduate work in Psychology. Looks bleakly at pseudo-facetious morons who ask: "What *is* Social Science?"

Frances Fenwick Ball (ΓΦΒ)
Cedar Springs, Ont.

Graduated in English and French from the University of Western Ontario. Final year President of Social Science and S.A.C. Representative. Main ambition to supply official speech thankers for all occasions.

Jessie Willard Batson
Toronto, Ont.

Born in Coldwater, Ont. Taught school in Port Arthur and Sault Ste. Marie, Ont.

Muriel Dorothea Bissell
Guelph, Ont.

Was graduated in Sociology from Victoria College, in 1937. Received M.A. in 1938.

Ruth Eileen Bond (ΑΓΔ)
Toronto, Ont.

Matriculated from Moulton College, Toronto. Graduate in Household Science, University of Toronto.

Esther Bull
Toronto, Ont.

Absorbed early education in London, Eng. Later shunned books in favour of excursions to Europe and volunteer social work in the east end of London. Is impressed by Canada's scenery and the unconsciousness of most of her inhabitants.

Mary Sumner Burnham
Toronto, Ont.

Attended Trinity College and graduated in Modern History in 1936. Spent one summer organizing playgrounds out of children and enthusiasm; but appears to spend most of her time sitting on the fence.

William Haworth Bury, B.A.
Olds, Alta. (AT)

Graduated from the University of Alberta.

Jean Elizabeth Christie
Winnipeg, Man. (ΠΒΦ)

Matriculated from Gordon Bell High School, Winnipeg, and graduated in Arts from the University of Manitoba. In residence at Wymilwood while at Varsity.

Barbara Cutting
Peterborough, Ont.

Was graduated in Sociology from Mount Holyoke College in Massachusetts, class of 1938. Having discovered all Canadians do not live in igloos is slowly developing an international outlook.

Margaret Janet Fleming
Owen Sound, Ont. (ΠΓΜ)

Born in Owen Sound, Ont. Graduated from Victoria College, University of Toronto, 1938.

Reuben Goldstein
Toronto, Ont.

Came to Varsity from Harbord Collegiate. Graduated from University College in 1936. Outside interests include study groups in social problems and the organization of boys' clubs. Camp counselling takes up his summers. Future plans—group work or personnel administration.

Doris Evelyn Johnson
Toronto, Ont.

Graduated in Sociology, University College, 1938.

Karl Dwight Kayler
Cooksville, Ont.

Born in Kingston, Ont. Matriculated from Humberside C.I., Toronto.

Charles Norman Knight
Toronto, Ont.

Born in Margate, England, exported to Canada at a tender age, and has been going various places ever since, including Varsity (Vic. '34) and Vancouver and back by freight car. Net result—a prospective social worker with ambitions to own an airplane.

Edith Margaret Lewis
Ottawa, Ont.

Graduated from Victoria College, University of Toronto, in 1937.

Edith Gertrude McGruder
Toronto, Ont.

Graduated in Pass Arts, University College 3T7. Secretary and member of Social Science Executive in first year. Future: hopes to travel around the world eventually.

Gertrude Ruberta MacKay
Maxville, Ont.

Graduate of Queen's University (B.A. '37). Summer occupations have included volunteer leader at fresh air camp, waitress at Highland Inn, Algonquin Park, and governess at Murray Bay, Que. In addition to professional aims she admits an ambition to learn figure skating and to play a mandolin.

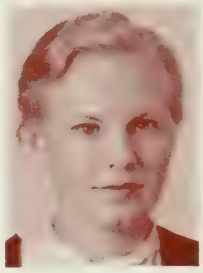

Jessie Gertrude MacKay
Saskatoon, Sask.

Graduate in Arts, University of Saskatchewan, 1937. Blown east by the drought, and is now burnt up about the whole country. En route to becoming a social worker, spent spare time in settlement, Bolton Camp, S.C.M. National Executive work and sports.

Helen Leeming McMaster, B.A.
Westmount, P.Q.

Came to Toronto from Montreal in search of free speech and a diploma. Still can't see anything the matter with Old McGill. On Scholarships Committee of the Canadian Student Assembly. Member of Social Problems Club. Supporter of "causes".

Marion Finch Menzies
Toronto, Ont.

Born in North China and matriculated from the Canadian Academy, Kobe, Japan. Graduated from Victoria College in 1936, then took two years' post-graduate work in Theology at Emmanuel College. A member of the "Studentes Emeritae Victoriae" Club, S.C.M. and Student Volunteer Movement.

Margaret Ellspeth Messenger
Bridgetown, N.S.

Took her B.A. at Mt. Allison University. During a year at Varsity on an Exchange Scholarship made the Varsity Debating and Vic. Hockey and Baseball Girls' Teams. Hopes to get into phychiatric social work and also to travel around the world.

Mary Evelyn Nixon
Dominion City, Man.

Graduate of Wesley College, Manitoba University. Member of the English Club, and Debating Society. Interested in sports, and roars herself hoarse at hockey games. Intends to become a social worker. Has a bit of Irish wit and hopes to see Ireland at some future date.

Edna May Quentin
Toronto, Ont.

Born in Kiating, China. Graduated in English and History, Victoria College, 1937. On staff of Toronto Children's Aid Society, summer 1938. Executive member. Toronto Student Assembly and Secretary of the Varsity S.C.M. Council, 1938-9. Is also interested in settlement work.

Doris Catherine Reuel
Hamilton, Ont.

Graduated in Honour Economics at McMaster, where she delved into the mysteries of debating, editing, executiveing and forming Women's Economics Clubs. Discovering at last that woman's place is in the home and not in the business world, her choice is Social Service.

Nora Jean Rowe
Toronto, Ont.

Came to Social Science *via* U.C. On staff of Nathanael Institute, Toronto, Church of England Mission, for several years. Active in S.C.M. and Toronto Student Assembly. General Manager of class co-operative tuck-shop. Attends meetings on almost everything on principle.

Meryl Sapera
Montreal, Que.

Matriculated from Oakwood Collegiate, Toronto, and graduated in sociology at McGill University.

Rose Senderowitz (IAΠ)
Toronto, Ont.

Graduated in Sociology, University of Toronto, 1938.

Barbara Helen Smith
Winnipeg, Man.

Graduated from the University of Manitoba, in 1937. Representative on Student Council there. Likes open spaces such as Kirkland Lake and Saskatchewan. Easily bored by intelligent speeches and Theologs. Would like to be an opera singer but failing this plans to run an orphanage.

Eleanore Lorraine Songhurst
Toronto, Ont.

Reached Varsity *via* Jarvis Collegiate. Graduated in Sociology, Victoria College, 1938. Belongs to Sociology and Social Problems Clubs.

Dorothea Tait (ΠBΦ)
Winnipeg, Man.

Born in Portage la Prairie, Man., matriculated from Riverbend Girls' School, Winnipeg, and graduated in Household Economics, University of Manitoba. Worked with Family Bureau of Winnipeg, summer 1938. Was in residence at Wymilwood while at Varsity.

Nursing

To the Graduating Class of the School of Nursing

By Miss E. K. Russell, B.A., B. Paed.

YOUR school has a message of congratulations and good wishes to offer to you as you approach graduation. In looking forward to the vicissitudes of life in this world of 1939, you know, already, that no smooth road lies ahead, but better than such easy promise is the hope that you are equipped for happy travel no matter what comes. In spite of all that obtains in world conditions, in spite of all fears and forebodings, my belief is that you have as much reason for optimism, as much promise of happiness as any young people have ever had; and certainly there has never been greater need for all that you have to offer of trained and disciplined service. Thus in its deepest values the future is in your own hands. All members of the staff join in sincerest wishes for your good fortune throughout life.

Elizabeth Hope Adams
Toronto, Ont.

Matriculated from the Bishop Strachan School. Outside interests—golf and tennis. Although efficient in any sphere of nursing is interested in the public health aspect.

Adele Desiree Campbell
London, Ont.

Matriculated from London Central Collegiate. Interested in life. Fond of outdoor sports. Will continue her career in the field of Public Health on graduating.

Sarah Georgina Gastle
Milton, Ont.

Matriculated from Milton High School. Special interest is music. Diversions are active sports and crafts. Was Class Representative II.

Marion Grace Kent
Toronto, Ont.

Matriculated from Parkdale Collegiate. Was Class Representative III. Likes swimming, riding, hiking, skating, etc. Hobby — very amateur photography. Ambition—to write a book called "Patients and Patience". Would like to do public health work.

Elizabeth Wilson Petrie
Oakville, Ont.

Matriculated from Oakville High School. Interested in fine arts and travel. Specialty — operating room.

Ruth Audrey Priddle
Toronto, Ont.

Matriculated from Humberside Collegiate Institute. Interested in dramatics and interpretive dancing. Would like to work in a Red Cross outpost. Spent her summers travelling.

Beverly Elizabeth Rogers
Peterborough, Ont.

Matriculated from Peterboro Collegiate Institute. Activities included swimming, riding, reading and bridge. Played Basketball I. Was Secretary-Treasurer II and President III of the School of Nursing. Interested in operating room work.

Dorothy Evelyn Sparling
Toronto, Ont.

Born in Chungking, West China. Lived in Chengtu before coming to Canada. Matriculated from Alma College, St. Thomas. Took a sabbatical year at Varsity in Victoria College, Pass Course 3T9; Class Representative I. Diversions — dancing and other forms of light entertainment, good books and music.

Frances Margaret Taylor
Burlington, Ont.

Matriculated from Burlington High School. Enjoys any sports. Would like to do public health work.

Betty May Thom
Regina, Sask.

Matriculated from Regina Central Collegiate. Likes swing music and dancing. Was Vice-President of School of Nursing II. Would like to be an air hostess.

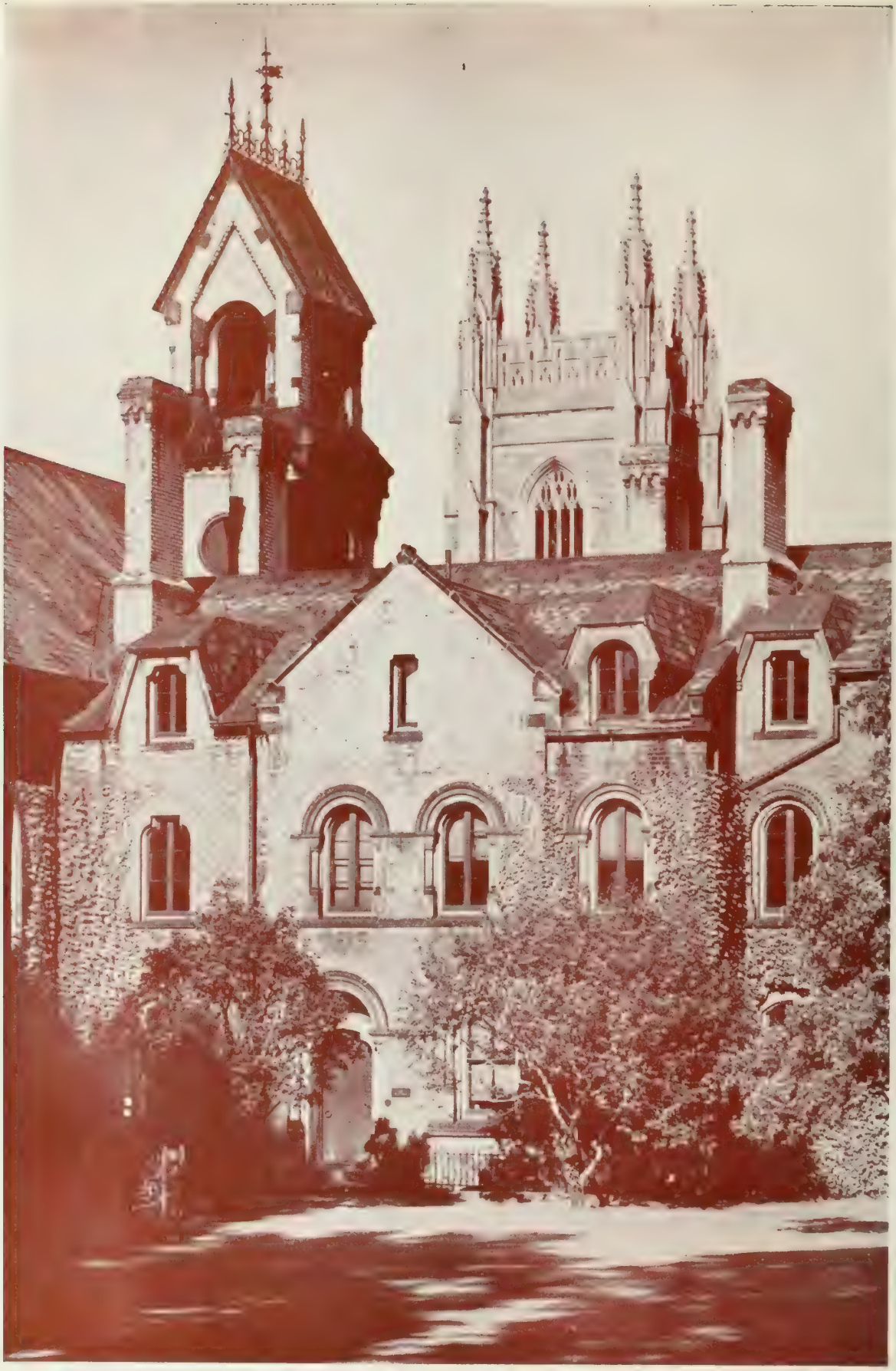

Occupational Therapy

Physiotherapy

Joan Agar
Burk's Falls, Ont.

Came from the great North country into the throes of city life, but knew her way around, even though the baby of the O.T. Class. Member of the N.B.N. Club and spent two years in residence — Addison and Waldie House. Her weaknesses — short boys and big breakfasts. In the summer, interned in a mental hospital.

Pamela Anglin
Westmount, Que.

Born in London, England. Matriculated from King's Hall, Compton, and attended Queen's University for three years before coming to Varsity.

Elizabeth Kathleen Campbell
Richmond Hill, Ont.

Born in Delhi, Ontario, but matriculated from Richmond Hill High School. Attended Trinity for one year. Spent summer as a Norfolk tobacco-hand and interne in an Ontario hospital. Interests: amateur gardening, handicrafts, the Muses and skiing.

Dorothy Vernon Despard
Toronto, Ont.

Matriculated from Havergal College. Went to live in Winnipeg, and attended the University of Manitoba for two years. Returned to Toronto, and enjoyed one of the most interesting courses at the University. Ambition is a successful career in her chosen profession.

Jean Elizabeth Doyle
St. Catharines, Ont.

Came to Varsity from St. Catharines C.I. In residence at Hutton House I, Loretto College II. Hopes to graduate and to interne in a mental hospital somewhere in the North-West.

Marion I. Elliott
Agincourt, Ont.

Attended Agincourt Continuation School and Scarboro Collegiate Institute. Interests—music, handicrafts, sports. Lived in Waldie House II.

Josephine M. Forbes
Chemainus, B.C.

Born in England, grew up in Victoria and vicinity. Is enthusiastic about the East, but still faithful to the West. Ambition is to be a good therapist —probably in the mental field —and live happily ever afterward.

Dorothy May Harris
Toronto, Ont.

Came to Varsity from Bishop Strachan School. Is a member of Bishop Strachan Chapter, I.O.D.E. Spends summers at Port Credit. Interests: handicrafts and books.

Nora Kathleen Henderson
Port Nelson, Ont.

Born in Lethbridge, Alberta. Came to Varsity following matriculation from the Bishop Strachan School, Toronto. Interested in music of all types, dancing and sports. Anxious to succeed in profession and to see the world at home and abroad.

Martha Elizabeth Hobson
Burford, Ont.

Attended Burford High School and matriculated from there. Interested in photography, music, literature and people. A convener in Burford Y.P.C.U., 1934-35 and 37. Likes going to summer camps and spending holidays at home.

Barbara Mary Malcolm Hope
Pembroke, Ont.

Born in Littlehampton, England, and attended Perth and Pembroke Collegiates before coming to Varsity. Seems to have a knack for getting elected to social committees. Interned at the Ontario Hospital, Kingston, but is most anxious to do work along orthopedic lines, and some day to go back and hike around England.

Audrie C. Hughes
St. Mary's, Ont.

Attended St. Mary's High School, where she excelled in the literary field. Abandoned a journalist's career at Western for the broader field of therapy in Toronto. Made good use of life in residence and presided as head of Waldie House. Noted for her youthful exuberance and poetic license.

Larissa Krasnodubsky
Montreal, Que.

Born in Montreal. Attended High School there for four years and obtained matriculation at Oakwood Collegiate. Quite a linguist—speaks French, Russian, Polish, Ukranian fluently, and, of course, English. Ambition to win the Irish Sweepstake and not have to work.

A. Phyllis McLean
Barrie, Ont.

Matriculated from Barrie Collegiate Institute and attended Ontario Library School. Was an assistant librarian in the Barrie Public Library till entering Occupational Therapy. Interested in books, music and badminton.

Margaret Elinore Marshall
Stouffville, Ont.

Born in Toronto, but matriculated from Markham High School. Enjoyed Varsity and felt the O.T. course offered opportunity for a useful position in the community. Recreations were music and outdoor sports, especially swimming. Ambition is to travel and see the world.

Eileen Neuard Rider
Collingwood, Ont.

Came to Varsity from Collingwood C.I. Engaged in University Settlement work II. Likes outdoor sports of all kinds—especially ice-skating. Worked in the summer as a waitress in a summer hotel. Intends to use Occupational Therapy to its fullest extent as a vocation.

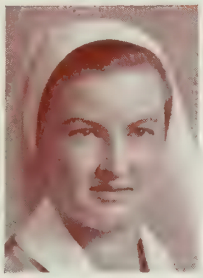

Isobel M. Robinson
Hamilton, Ont.

Came from McMaster University after a long, hard struggle of four years. Her ideal is a life devoid of study, ambition is travel, *ad infinitum*, and weakness is unusual stories.

Nell L. Roy
Toronto, Ont.

Matriculated from Oakwood C.I. Spent summer in teaching handicrafts at a summer playground and as interne at Ontario Hospital, Whitby. Hopes to succeed in General Hospital work. Interests: people, music, craftwork and books. *Torontonensis* Representative II.

Edith Madeleine Sirett
Portsmouth, Ont.

Came to Varsity from Kingston C.V.I. Resided in Addison House and Tait House while attending the University of Toronto.

Pauline H. B. Tancock
Burlington, Ont.

Gave up a career in the business world to become a therapist. Ultimate aim—"a useful career of service". Immediate aim—"Fun in form of dates and more dates". Latter was realized by two years of residence life—Addison House I and Waldie House II. "Loves of Her Life"—"Scottie Dogs" and "Bran Muffins".

Eula Janet Theal
Dunnville, Ont.

Matriculated from Dunnville High School. Lived in Hutton House and Waldie House while at College. Class President I, II; Secretary of House II. Interests: music, sports, crafts.

Helen E. Wyllie
Scarborough Bluffs, Ont.

Came to Occupational Therapy from Victoria 3T6. Interests are ubiquitous and future is unknown. Hopes to be a good therapist in a sanatorium or work-shop.

Jean Burgess Atkinson (KAΘ)
Embro, Ont.

Came from Woodstock C.I., picking up a B.A. and Senior "T" at University College on the way to Physiotherapy. Played on the Physiotherapy Basketball Team. Future plans, settled.

Frances Burrell Auston
Toronto, Ont.

Born in Lindsay, Ont. She came into Physiotherapy from Harbord C.I., Toronto.

Constance Julia Barber
Toronto, Ont.

Graduated from Vaughan Road Collegiate Institute. Class Executive, Secretary Treasurer II.

Viola Cecelia Barry
Winnipeg, Man.

A person of adaptability, she has claimed habitat in the east for the past four years, with, however, the unquenchable desire of all westerners to return to the plains of the middle west. Ambition—to travel extensively, "expressly in pursuit of physiotherapy".

Marjorie Etoile Bird
Low Banks, Ont.

Arrived on the scene at Low Banks, Ont., where she continued to exist until she finally escaped to Varsity. Her future depends on two things — can you imagine anything but physiotherapy? "One never knows, does one?"

Gladys Mary Boyd
Regina, Sask.

Matriculated from Regina Central Collegiate. Lived in Hutton House I. Hopes to graduate after which—West again, and children's work.

Barbara Irene Brown
Edmonton, Alta.

Lived in Hutton House I. Loretto College II. Class President I. Intends to continue her work in the West, but hopes to keep contact with the East.

Helen Nelles Burnham, B.A.
Toronto, Ont.

Born in Edmonton, civilized in Toronto, and polished at Trinity before entering Physiotherapy. Distinguished by an amiable smile and ambling gait. Played Basketball I, II. Was Athletic Representative I and *Torontonensis* Representative II.

Ilene Winifred Grant
Regina, Sask.

Although a staunch defender of the West, disagrees with certain famous lines of Kipling and confesses that there is something about the East that gets you. Future plans, to see more of Eastern Canada. Chief interest—arriving at anatomy tutorials on time.
N.B.—Should never be taken for granted.

Constance Neville Hamilton
Winnipeg, Man. (ΓΦB)

Born in Winnipeg, she came East to matriculate from Hatfield Hall School, then back West for a year at the University of Manitoba, and East again to finish up with physiotherapy. Her residence was St. Hilda's College.

Lois Mildred Haslam
Charlottetown, P.E.I.

Took her B.Sc. from the University of Saskatchewan in 1937, following which she migrated East to continue her educational endeavours in Physiotherapy. Played Basketball I and was Athletic Representative II.

Marion I. Huddart
Toronto, Ont.

Came to Varsity *via* Runnymede C.I. and Humberside C.I. Favourite pastime—"doodling". Hopes to travel, but future plans are indefinite.

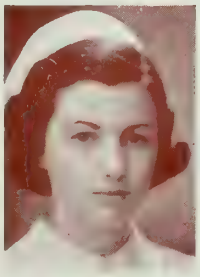

Jean Hilda Keefe
Toronto, Ont.

Came to Varsity from Humberside C.I. Secretary-Treasurer of Class, and Social Convener of Physiotherapy Club I; Class President and Representative on Basketball Club II. Played Basketball I, II. Favourite saying: "I've got to meet a girl at the Grads."

Marian Louise Martin
Regina, Sask.

All the way from Regina, Sask. after matriculating from Central Collegiate there. Lived at Hutton House, U.C. I, at Waldie House V.C. II. Interned at Toronto General Hospital during the past summer. Still thinks there is no place like the West to "round up" a few patients.

Merle Agnes Parkin
Regina, Sask.

Onset—Born at Regina, Sask. Development—Attended Connaught Public School. Matriculated from Scott Collegiate. Present illness—Physiotherapy. Diagnosis — ? ? ? ? Prognosis —Hopeful.

Margaret Mary Gertrude Pirt
Winnipeg, Man.

Maintaining: "Variety is the spice of life," she intends to emulate many who have gone before, to see the world *via* Physiotherapy. Chief interest — making tentative plans subject to change at any time. Ambition — to meet an Easterner who does not believe that the West is in the Arctic circle.

Josephine Louise Tock
Toronto, Ont.

Came to Varsity from Jarvis C.I. Secretary-Treasurer of Physiotherapy Club I; President of Physiotherapy Club II; Manager of Basketball Team II. Favourite saying: "Let's eat!" Future ambitions are to hear rhumbas in Spain, eat spaghetti in Italy, and tour England *via* Physiotherapy!

Book Two

COURTYARD FIGURE

Hart House

Hart House

THE FOUNDERS' PRAYER

"The Prayer of the Founders is that Hart House, under the guidance of its Warden, may serve in the generations to come the highest interests of this University by drawing into a common fellowship the members of the several Colleges and Faculties, and by gathering into a true society the teacher and the student, the graduate and the undergraduate; further, that the members of Hart House may discover within its walls the true education that is to be found in good fellowship, in friendly disputation and debate, in the conversation of wise and earnest men, in music, pictures and the play, in the casual book, in sports and games and the mastery of the body; and lastly, that just as in the days of war this House was devoted to the training in arms of the young soldier, so in the time of peace its halls may be dedicated to the task of arming youth with strength and suppleness of limb, with clarity of mind and depth of understanding, and with a spirit of true religion and high endeavour."

Hart House is so called in memory of the late Hart Massey. Begun in 1911, it was completed in 1919 and presented, fully equipped, to the University of Toronto by the Trustees of the Massey Foundation. To the Hon. Vincent Massey, Vice-Chairman of the Massey Foundation, is due the idea of Hart House, as well as the form it assumed under his personal supervision. From the autumn of 1914 until November, 1918, it was used for military purposes and within its walls thousands of men were trained for service overseas. On the first anniversary of the Armistice (11th November, 1919) Hart House was formally opened by His Excellency the Duke of Devonshire, who was at that time the Governor-General of Canada. Mr. Henry Sproatt and Mr. Ernest Rolph were the architects of the building which comes as near to meeting the requirements of the ideal house for student activities as any on this continent or perhaps in the world.

In its widest interpretation Hart House, which is for the use of men only and is non-residential, seeks to provide for all the activities of the undergraduate's life which lie outside the actual lecture rooms. Architecturally of great beauty and built round a quadrangle, Hart House is unique in that it houses under one roof a finely proportioned hall, common-rooms of every description, a library, debates room, music room, a small chapel together with rooms for the use of the Student Christian Movement, an art gallery, a print room and an arts and crafts room, photographic rooms, a billiard room, squash racquets courts, an indoor rifle range, senior common-rooms for both faculty and graduate members, a few bedrooms for guests, offices of the Comptroller's department, the office and private rooms of the Warden and in the athletic wing an upper and lower gymnasium both admirably equipped, separate rooms for boxing, wrestling and fencing, an indoor running track, a room for rowing practice, a large swimming pool and the offices of the Financial Secretary of the Athletic Association, the Director of Athletics and the Director of Medical Services for men students. Below the quadrangle is a fully equipped theatre with foyer, green room, dressing rooms, wardrobe and the office of the Director of the Theatre. Every male undergraduate of the University is required to be a member of Hart House towards the upkeep of which he pays an annual fee of twelve dollars. The House has no endowment and these fees are its chief source of revenue.

The gymnasia, swimming pool and locker rooms are under the control and direction of the Athletic Directorate through Mr. T. A. Reed, Financial Secretary of the Athletic Association.

The care of Hart House and its welfare have to a large extent been entrusted to the undergraduates themselves. There are a number of Standing and Special Committees, the personnel and duties of which, subject to the authority of the Board of Stewards, are as follows:

HOUSE COMMITTEE

The House Committee is the senior of the standing committees with supervision over the activities of the House and general control of the Great Hall, the kitchens and the tuck shop. The billiard room and barber shop are under its care and it is also responsible to the Board of Stewards for seeing that the structure and equipment of the House are kept in good repair. The annual elections of the committees of Hart House are also under the management of this committee.

The members of the House Committee for 1938-1939 are: Professor W. J. T. Wright, Chairman, the Warden, Professor T. M. C. Taylor, Mr. W. H. Bilbrough, graduate representative, the Comptroller, the Assistant Comptroller, E. W. Wallace, Jr., Ontario College of Education representative, D. W. Morison, Athletic Association representative, F. Deacon, G. H. Dyer, J. J. Fitzpatrick, B. H. B. Hallam, H. E. L. McLaughlin, F. A. O'Dea, H. G. Ronson, J. O. S. Smith, C. S. Wright and C. R. Silversides, Secretary.

LIBRARY COMMITTEE

The library in Hart House is recognized as one of the most beautiful rooms in the whole building.

In accordance with the idea of the Founders, the Library Committee has for the past ten years been engaged in the building up of a collection of books such as might be found in a good private library and the room has always been a popular resort for all who like to spend their leisure hours reading the casual book.

At present there are about five thousand volumes on the shelves about half of which are fiction, while the rest are composed chiefly of biography, history, languages and general literature. Additions to the library are made at regular intervals and the activities of the committee are mainly centred around the selection of new books for purchase. This year two library evenings were held at which the speakers were Bertram Brooker, well-known artist and author and Gilbert Norwood, professor of Classics at University College.

The Library Committee is also responsible for the selection of periodicals for use in the reading-room and in this department of the House a wide range of weekly journals may be found.

The members of the Library Committee for 1938-1939 are: Professor C. Lewis, Chairman, the Warden, Professor N. J. Endicott, Mr. D. C. Wells, graduate representative, R. A. J. Phillips, curator, H. L. Aboud, W. W. Barrett, W. T. Boddy, G. A. Delhomme, D B. Hicks, R. E. F. Jones, C. A. Morton, J. L. Orr, R. L. Whitelaw, W. B. Wood, and S. McClatchie, Secretary.

MUSIC COMMITTEE

The Sunday Evening Concerts this year were given by the following artists: The Hart House String Quartet; J. Samaloff, pianist; George Lambert, baritone, and Dr. Frederick Sylvester, organist; Norman Wilks, pianist; Emmy Heim, mezzo-soprano; Margaret Brown, pianist; the Hart House Glee Club with George Lambert, baritone, and the Pipes Group; and Viggo Kihl, pianist.

The usual series of Friday Afternoon Recitals took place from October to the end of February. Songsters were again held on certain Sunday evenings during the year in the music room and were directed by J. Campbell-McInnes. McInnes.

The Friday midday sing songs continued to be as popular as in other years under the able leadership of G. Ross Workman. On these occasions men gather after lunch in the east common-room to sing under Mr. Workman's direction.

An interesting development this year in the musical life of the House has been the formation of the Pipes Group. During the academic year 1937-1938 Professor H. R. Kemp instructed a number of undergraduates interested in the making of reed pipes which instruction he resumed in November, 1938, organizing classes in the evening. Mr. Weldon Kilburn was appointed conductor and the first rehearsal of this group took place in the music room on Thursday, 12th January, 1939, with twenty men present. At the Sunday Evening Concert given by the Glee Club, on 26th February, the Pipes Group gave two short items on the programme.

The members of the Music Committee for 1938-1939 are: Professor M. D. C. Tait, The Warden, Dr. A. M. Wynne, Sir Ernest MacMillan, Mr. F. R. MacKelcan, graduate representative, T. K. Cragg, M. Fleming, R. A. Greig, W. R. Grinnell, C. H. Holmes, J. R. Maybee, M. J. Notte, R. L. Riddell, W. H. Simpson and G. J. Millar, Secretary.

GLEE CLUB COMMITTEE

Under the enthusiastic direction of Dr. Charles Peaker the Glee Club had a most successful year. They assisted at the Armistice Day service, were present at an evening service at Deer Park Church, sang at the S.C.M. carol service in Knox College Chapel and gave a carol programme at lunch time in the Great Hall just before Christmas. This carol programme was heard by C.B.C. representatives and as a result the Glee Club went on the air the following day from 1.30 p.m. to 1.45 p.m. in a coast-to-coast broadcast. The C.B.C. announcer began by describing the Great Hall which at the time was full of undergraduates having lunch, the programme thus being given in a setting characteristic of Hart House. The Glee Club also gave a Sunday Evening Concert and were invited by the Alumni Federation to sing at Alumni Night in the Great Hall, providing a most satisfactory close to the year's activities.

The members of the Glee Club Committee for 1938-1939 are: Professor H. R. Kemp, Chairman, the Warden, Mr. E. A. Ricker, graduate representative, Dr. Charles Peaker, Conductor, the Secretary of Hart House, G. J. Millar, N. J. Abbott, J. C. Bain, K. R. Cowan, W. G. Weare and A. E. A. Ongley, Secretary.

ART COMMITTEE

The activities of the Art Committee include the holding of exhibitions in the gallery and the print room, the administration of the arts and crafts room, the management of art classes and the occasional purchase of pictures. The Graduating Year of 1939 presented "Ice Harvest" by Henri Masson to the collection of Canadian pictures owned by Hart House.

The exhibitions during 1938-1939 have included the work of Lawren Harris, Jr., Charles Goldhamer, Clarence Chong, Lemoine Fitzgerald, Professor M. S. Osborne, Goodridge Roberts, Kathleen Daly and George Pepper, photographs by Andrew McDougall as well as the annual exhibition of photographs arranged by the Camera Committee, the work of undergraduate members, the work of senior members and members of the faculty and an exhibition in April consisting entirely of work carried out at the art classes through the winter. On several occasions noon hour reviews of exhibitions were given by the artists concerned. Mr. Charles Comfort gave an interesting criticism of the display by undergraduate members of Hart House.

This year for the first time the art classes and the work in the arts and crafts room have been combined under one instructor. Mr. Gordon Webber, whose skill and enthusiasm as an art teacher are well-known in Toronto, acted in this capacity.

Eleven pictures from the Hart House collection were lent for the "Century of Canadian Art" exhibition which took place in the Tate Gallery in London and was opened by H.R.H. the Duke of Kent, on 15th October.

The Toronto Art Gallery and Hart House were the third largest exhibitors at this important all Canadian exhibition which is in itself a tribute to the good judgment and skill of those who in the past have purchased pictures for Hart House. Three other pictures owned by Hart House were sent on loan to the California World's Fair.

The members of the Art Committee for 1938-1939 are: Professor H. R. MacCallum, Chairman, the Warden, Mr. R. G. Riddell, Dr. D. M. Tanner, graduate representative, D. J. Van Wyck, Keeper of the Prints, W. W. Armstrong, W. B. Burwell, T. C. Daly, J. F. Freeman, R. S. Harris, F. J. Hinds, J. L. McFarland, G. A. Northgrave, D. R. Warren and J. W. Barnes, Secretary.

CAMERA COMMITTEE

The Camera Committee, which is a special committee of Hart House, is responsible for the management of the dark rooms, the care of photographic equipment and the general encouragement of photography among the members of the House. The annual exhibition of photographic work by members of the House, arranged by this committee, took place in January, when ninety-five prints were hung and nearly double that number submitted. Each year the committee selects from its annual exhibition a few outstanding prints for a permanent collection owned by Hart House.

Each fall the committee makes an effort to encourage beginners in the use of club equipment and instruction classes are given by various members. The interest in photography has increased from year to year and the Committee were forced this fall to give serious attention to the accommodation in the camera rooms.

The members of the Camera Committee for 1938-1939 are: Professor A. F. Coventry, the Warden, Mr. B. C. Matson, graduate representative, the Assistant Comptroller, M. A. Ashworth, Q. R. Ball, E. S. W. Belyea, J. J. Brown, M. McMurray, A. J. L. Solway and L. M. Hampson, Secretary.

SQUASH RACQUETS COMMITTEE

The Squash Racquets Committee, near the close of the present academic year, became a standing committee of Hart House by authority of the Board of Stewards. This committee is responsible for the general control of the squash courts and the arrangement of tournaments with outside clubs. In addition to the two tournaments for members—the Inter-Faculty and the Individual—Hart House was represented in the Canadian Squash Racquets Championship at Ottawa, in February, and in the Ontario Squash Racquets Championship at Hamilton, in March. In the course of the year team matches were played with the Carlton Club, the Buffalo Downtown Y.M.C.A., the Hamilton Squash Club and the Hamilton Thistle Club.

The classes for beginners and the team practices were continued this year and have resulted in great enthusiasm for the game and a continued high standard of play.

The members of the Squash Racquets Committee for 1938-1939 are: Mr. A. B. Fennell, Chairman, the Warden, R. Richmond, graduate representative, J. R. Kirkwood, C. S. Lazier, H. S. Wainberg, M. A. Wilson, C. J. Seagram and J. A. Mullin, Secretary.

DEBATES COMMITTEE

On 31st January, 1924, the first debate ever held in Hart House took place. This debate was on the open parliamentary system, special Rules of Procedure being drawn up by the committee. The debates room in Hart House was arranged as far as possible similar to the Provincial or Federal House. After the four speakers "on the paper" had finished their speeches the debate was open to any member who having caught the Speaker's eye might then rise and address the House. At 10.30 p.m. the House divided on the motion. The aim of Hart House debates is to encourage real debating in contrast to the competitive system by which speeches are carefully prepared for weeks beforehand and also to encourage among undergraduates an interest in public affairs.

Resolutions discussed during the past year were "That this House has confidence in Mr. Chamberlain's foreign policy", "That in the opinion of this House the maintenance of the British Empire is a barrier to progress", "That in the opinion of this House fraternities are a bad thing", "That this House has confidence in the present administration of the City of Toronto" and "That in the opinion of this House an expansion of federal powers over social services by amendment of the British North America Act will advance the cause of Canadian unity".

Among visitors who have spoken "on the paper" or from the floor of the House are the Hon. E. C. Drury, G. S. Ewart, K.C., the Rt. Hon. W. L. Mackenzie King, the Hon. J. W. Nickle, K.C., the Hon. Hugh Guthrie, the Hon. Manning Doherty, the Hon. G. Howard Ferguson, Miss Agnes Macphail, M.P., E. J. Garland, M.P., the Hon. G. S. Henry, the Hon. Ernest Lapointe, J. S. Woodsworth, M.P., the Rt. Hon. R. B. Bennett, the Hon. H. H. Stevens, Professor Stephen Leacock, the Hon Major C. G. Power and the Hon. Norman McL. Rogers.

The members of the Debates Committee for 1938-1939 are: Professor C. A. Ashley, Chairman, the Warden, Professor V. F. Coe, Mr. G. A. McGillivray and Mr. J. L. Stewart, graduate representatives, H. J. Beveridge, J. George, P. Gorman, F. N. A. Rowell, C. G. Sanderson, J. A. Seed, G. W. W. Stoddart and R. G. Allen, Secretary.

GRADUATE COMMITTEE

The Graduate Committee which is a Special Committee of Hart House is responsible for the activities of the senior members. Dinners held at certain intervals throughout the year and the Graduates Ball which takes place on New Year's Eve are organized by this committee. It has a general supervision over the graduate athletic activities as well as the graduate dining-room and sitting-room. The committee is elected at the annual meeting of senior members of Hart House in March of each year.

Not only has the senior membership steadily increased this year but there has been a far wider interest in the athletic programme planned by the committee. A very large number of members have regularly attended the exercise classes and the basketball and baseball games. The golf classes have also attracted a steady attendance and the Revolver Club, in its third year, has developed an enthusiastic membership.

The members of the Graduate Committee for 1938-1939 are: Mr. A. M. Bell, Chairman, the Warden, A. E. S. Bolton, A. S. Burton, J. L. Grogan, R. H. Hillery, J. A. McLaren, E. L. Medcalf, C. H. Vinnels, the Comptroller, the Assistant Secretary and H. J. Sissons, Secretary.

BOARD OF STEWARDS

The Board of Stewards is the governing body of Hart House and is so constituted as to include among its numbers the secretaries of the Standing Committees and representatives of the chief organizations in Hart House. Subject to the superior authority of the Board of Governors of the University the direction, management and administration of Hart House, including matters of discipline, are entrusted to the Board of Stewards. The Board is assisted by a Finance Committee which makes recommendations with regard to financial matters. The general supervision of the whole House is entrusted to the Warden who is appointed by the Board of Governors of the University and is ex-officio chairman of the Board of Stewards. He is assisted by the Comptroller of Hart House, J. R. Gilley, S.P.S. '21, the Assistant Comptroller, W. R. Cowan, S.P.S. '24, the Secretary of Hart House, H. J. Sissons, Victoria '37, and the Assistant Secretary, E. A. Wilkinson, Victoria '38.

The members of the Board of Stewards for 1938-1939 are: The Warden, Chairman ex-officio ,the Rev. Dr. H. J. Cody, the Hon. Vincent Massey, representative of the Board of Governors, Professor H. Wasteneys and Professor K. B. Jackson, representatives of the President, Mr. T. A. Reed, Financial Secretary of the Athletic Association, A. G. Burns, Faculty Union, A. M. Bell, Graduate Committee, A. J. Coleman, Student Christian Movement, J. P. N. Holden, Athletic Directorate, L. N. Earl, Students' Administrative Council, C. R. Silversides, House Committee, S. McClatchie, Library Committee, G. J. Millar, Music Committee, J. W. Barnes, Art Committee, R. G. Allen, Debates Committee and J. R. Gilley the Comptroller, Secretary.

THE STUDENT CHRISTIAN MOVEMENT

The religious life of Hart House is under the guidance of the men's Secretary of the Student Christian Movement, the Rev. Dr. Wilfred Lockhart, who has his offices in Hart House. The Chapel is always open for private prayer and meditation and there are weekly services during term and a monthly celebration of Holy Communion.

A series of addresses are arranged in the music room after lunch and this year the speakers were the Rev. J. D. Parks, Mr. H. Y. Chang, Dr. R. C. Wallace, Mr. K. R. Wilson, the Rev. F. H. Cosgrave, Dr. James Parkes, G. Raymond Booth, the Rev. George Fallis, Mr. J. B. Bickersteth, the Rev. John Frank, Dr. Harold Young, Sir Robert Falconer, Professor John Dow and Dr. J. R. B. Sclater.

Under the auspices of the S.C.M. a number of visitors have given addresses in the University including Lyman Hoover, Conrad Hoffman, Gregory Vlastos, and three delegates from the Madras Conference held in India.

The outstanding event of the year was "The Religion and Life Week", in March, when Dr. Howard Thurman of Howard University, Washington, D.C., was present in the University for a week and conducted what amounted to a University "mission". The week opened with a special service in Convocation Hall on Sunday, 5th March, and during the following five days Dr. Thurman spoke in Wycliffe College Hall, which was packed with undergraduates to hear him. He also addressed many other special meetings in the colleges and faculties and also in Hart House. It is too early to estimate the result of this admirable effort of the S.C.M. to present the Christian challenge to undergraduates but there can be little doubt that it will be found to have stimulated the religious life of the University as a whole.

HART HOVSE

THIS HOVSE, CALLED HART HOVSE, WAS BVILT BETWEEN THE YEARS MCMXL AND MCMXIX BY THE ESTATE OF HART ALMERRIN MASSEY OF THIS CITY, AND IN HIS MEMORY, HIS EXECVTORS BEING CHESTER DANIEL MASSEY ESQ., A GOVERNOR OF THIS VNIVERSITY, AND VINCENT MASSEY ESQ., M.A. (*Oxon*), DEAN OF RESIDENCE, VICTORIA COLLEGE, OF WHOM THE LATTER DIRECTED THE CREATION OF THIS HOVSE, AND WAS GIVEN IN THE YEAR MCMXX FOR THE PERPETVAL VSE, ENIOYMENT AND BENEFIT ⊕ ALL MEN WHO SHALL BE MEMBERS, GRADVATE AS WELL AS VNDERGRADVATE, OF THIS VNIVERSITY; GEORGE V. BEING KING, AND VICTOR 9th DVKE OF DEVONSHIRE, K.G., GOVERNOR-GENERAL OF CANADA, THE HON. SIR WILLIAM MEREDITH, KT, LL.D., CHIEF IVSTICE OF ONTARIO CHANCELLOR, SIR EDMVND WALKER, KT, C.V.O., LL.D., D.C.L., CHAIRMAN OF THE BOARD OF GOVERNORS AND SIR ROBERT FALCONER, K.C.M.G., M.A., LITT.D., LL.D., PRESIDENT OF THIS VNIVERSITY, IN WHICH SAME YEAR AND BEFORE THE GIFT OF HART HOVSE WAS MADE, THE SAID ESTATE WAS INCORPORATED AS THE MASSEY FOVNDATI@ THE SEVERAL DIRECTORS THERFOF BEING THE TWO EXECVTORS OF THE ESTATE TOGETHER WITH THOMAS FINDLEY, ESQ., WILLIAM LAWSON GRANT, ESQ., M.A. (*Oxon*), AND RAYMOND HART MASSEY, ESQ.

THE ARCHITECTS OF THIS HOVSE WERE HENRY SPROATT, R.C.A., AND ERNEST ROSS ROLPH, ESQVIRES. THE FABRIC WAS WROVGHT BY CRAFTSMEN OF THIS CITY.

THROVGHOVT THE YEARS OF THE GREAT WAR THE BVILDING WAS VSED BY THE GOVERNMENT OF CANADA AND ALSO BY THE ROYAL AIR FORCE TO HOVSE CERTAIN MILITARY SCHOOLS; HEREIN OFFICERS, NON-COM-MISSIONED OFFICERS AND MEN WERE TRAINED FOR SERVICE ABROAD IN HIS MAIESTY'S ARMIES, & WOMEN RECEIVED INSTRVCTION IN THE CARE OF THE WOVNDED; HEREIN, ALSO, THERE WAS PROSECVTED FOR MANY MONTHS THE WORK OF RESTORING TO HEALTH MEN DISABLED BY WOVNDS OR SICKNESS.

THE PRAYER OF THE FOVNDERS IS THAT HART HOVSE, VNDER THE GVIDANCE OF ITS WARDEN, MAY SERVE IN THE GENERATIONS TO COME THE HIGHEST INTERESTS OF THIS VNIVERSITY BY DRAWING INTO A COM-MON FELLOWSHIP THE MEMBERS OF THE SEVERAL COLLEGES AND FACVLTIES, AND BY GATHERING INTO A TRVE SOCIETY THE TEACHER AND THE STVDENT, THE GRADVATE AND THE VNDERGRADVATE; FVRTHER, THAT THE MEMBERS OF HART HOVSE MAY DISCOVER WITHIN ITS WALLS THE TRVE EDVCATION THAT IS TO BE FOVND IN GOOD FELLOWSHIP, IN FRIENDLY DISPVTATION AND DEBATE, IN THE CONVERSATION OF WISE AND FARNE[illegible] MEN, IN MVSIC, PICTVRES AND THE PLAY, IN THE CASVAL BOOK, IN SPORTS AND GAMES AND THE MASTERY OF THE BODY; AND LASTLY, THAT IVST AS IN THE DAYS OF WAR THIS HOVSE WAS DEVOTED TO THE TRAIN-ING IN ARMS OF THE YOVNG SOLDIER, SO, IN THE TIME OF PEACE ITS HALLS MAY BE DEDICATED ⊕ THE TASK OF ARMING YOVTH WITH STRENGTH AND SVPPLENESS OF LIMB, WITH CLARITY OF MIND AND DEPTH OF VNDERSTANDING, AND WITH A SPIRIT OF TRVE RELIGION AND HIGH ENDEAVOVR.

University Organizations

STUDENTS' ADMINISTRATIVE COUNCIL

Fourth Row: Coulson B. Judd, *Pharmacy;* H. M. Bailey, *Emmanuel;* James A. Parish, *Dentistry;* W. Ross Grinnell, *Forestry;* E. A. Macdonald, B.A., *General Secretary-Treasurer;* C. C. Gray, *Medicine.*

Third Row: J. S. Clarke, *Knox;* L. Nelson Earl, *Victoria;* Miss A. E. M. Parkes, B.A., *Associate Secretary;* A. C. Forrest, B.A., *Varsity Editor-in-Chief;* John Henry, *Torontonensis Editor.*

Second Row: Miss Frances Carlisle, *University College;* Miss Frances Ball, *Social Science;* Miss Dorothy Redmond, *Medicine;* Miss Olive Mulhall, *Victoria;* Miss P. Coyle, *Ontario College of Education;* Miss L. Laughlan, *Loretto College;* Miss Betty Kirk, *Varsity Women's Editor.*

First Row: Roger V. Anderson, *Trinity;* Paul C. Anderson, *Applied Science;* William M. Bowlen, *University College;* Miss Margaret Hume, *St. Hilda's;* Professor J. R. Cockburn, *Faculty Representative;* E. P. Hartford, *St. Michael's.*

THE STUDENTS' ADMINISTRATIVE COUNCIL, 1938-39

A. G. Rankin, B.A., President.

W. M. Bowlen, Vice-President; N.F.C.U.S. Representative; Representative to the Debates Committee.

Miss Margaret Hume, Second Vice-President; Representative to the Finance Committee.

Prof. J. R. Cockburn, M.C., B.A.Sc., Faculty Representative.

Prof. S. N. F. Chant, M.A., Faculty Representative.

E. A. Macdonald, B.A., General Secretary-Treasurer.

Miss A. E. M. Parkes, B.A., Associate Secretary.

E. P. Hartford, Publications Commissioner.

P. C. Anderson, Finance Commissioner.

C. C. Gray, Athletic Commissioner.

Miss Olive Mulhall, Women's Athletic Commissioner.

R. V. Anderson, Literary and Debates Commissioner.

L. N. Earl, Representative to the Hart House Board of Stewards.

A. C. Forrest, B.A., Editor-in-Chief of *The Varsity.*

Miss Betty Kirk, Women's Editor of *The Varsity.*

John Henry, Editor of *Torontonensis.*

L. C. Swan, Representative to Publications Committee.

Miss Dorothy Redmond, Representative to Publications Committee.

Miss L. Laughlan, Representative to Debates Committee.

W. R. Grinnell, Representative to Finance Committee.

C. B. Judd, Representative to Sporting Activities Committee.

Miss Frances Carlisle, University College Women's Representative.

Miss Beverley Rogers, School of Nursing Representative.

J. A. Parish, Dental Representative.

J. S. Clarke, Knox College Representative.

C. V. Box, Ontario College of Education Men's Representative.

Miss P. Coyle, Ontario College of Education Women's Representative.

Miss Frances Ball, Social Science Representative.

The Students' Administrative Council

THE Students' Administrative Council reports another year of satisfactory accomplishment and amicable conduct of undergraduate affairs. Mr. Alex Rankin, U.C. '38, was elected President at the first meeting in October, and his energy and enthusiasm have contributed largely to the success of the year. Professors Chant and Cockburn have continued to act as invaluable counsellors. The Vice-Presidencies were most capably filled by Mr. W. M. Bowlen and Miss Margaret Hume.

The Publications Committee with Mr. E. P. Hartford as commissioner enjoyed a year of quiet progress, among other things inaugurating a weekly broadcast on University affairs, titled "The Varsity Speaks". The Finance Committee, under the commissioner, Mr. P. C. Anderson, was responsible for an inspection of the student service departments of several American universities made by Professor Chant and Mr. E. A. Macdonald. It is hoped that the information obtained will be of value in further organizing this work at Toronto. A new Committee on Student Service was set up under Mr. Hartford's commissionership to deal with this very important phase of the Council's activities. Mr. R. E. V. Anderson acted as Debates Commissioner. Due to the cancellation of the annual McGill series, the work of this committee was lightened, chiefly being concerned with arrangements for the visit of two Australian debaters in November. The Committee on Sporting Activities under Mr. C. C. Gray as commissioner functioned most satisfactorily, particularly making all arrangements for the band, cheerleaders, and football trips in the fall.

Dr. and Mrs. Cody most generously entertained the Council members at dinner in the Women's Union, in October, an event which was one of the year's highlights. In addition to the Australian debaters, hospitality was offered by the Council to a group of visiting South African Students at the New Year, and a dinner was given in honor of the Varsity masthead. The Council also represented the student body at the Memorial Tower service on Remembrance Day.

The Council once more sponsored the University Symphony Orchestra and the Band, and two Convocation Garden Parties in June were financed and organized by the Council and are being planned for the current year.

The various services maintained by the Council in the interests of the student body are steadily gaining in importance. An additional $3,500 was this year added to the Loan Fund, and loans of over $5,000 were made to students. The Rooming Service, particularly the provision of room and board in exchange for service, again proved of the greatest help to many undergraduates. The Women's Book Exchange was also of value to a large number of women. The Employment Bureau has grown to such proportions that it is almost impossible for the present staff to cope with it. In addition to these specific services, the Council offices have afforded a clearing house for many other activities, and the student body has benefited by practical assistance and theoretical counsel in many forms. The increased accommodation in the Hart House offices, so generously provided by the Board of Governors last June, has greatly increased the efficiency of the work done in the office.

The University of Toronto Band

ANOTHER successful year has been completed by the band. In the fall about thirty new men joined, and these had to be trained to march. This was quietly accomplished without much difficulty under the expert guidance of Captain John Slatter—Canada's senior bandmaster—and the band made its first appearance of the season at the Richardson Stadium in Kingston.

Trips were later made to the rugby games at London and Montreal, where the band was again well received and helped the cheering section in its support of the team. The trip to Montreal was voted the best yet, the new schedule permitting of a good sleep in Montreal, Friday night, rather than sitting up all night on the train as in former years.

After the rugby season, the band appeared at the regular C.O.T.C. parades and in February played at the McGill Varsity and Queen's Varsity hockey games.

The annual dinner was held in February at Hart House, with Major Watson, Major Wilson, Captain Carswell, Captain Slatter and Mr. E. A. Macdonald as guests. We regretted the absence of President Cody at this dinner, due to illness, and hope that his recovery will be complete and lasting.

We wish to thank the Students' Administrative Council for their interest in and financial support of the band and to particularly thank Mr. E. A. Macdonald, whose untiring efforts have made the band an established University organization.

Those of us who are not graduating are already looking forward with keen anticipation to the rugby season next fall, when another chapter will be added to Captain John Slatter's memoirs.

Officers for the year were:
Bandmaster—Captain John Slatter.
Drum-Major—B. Laski.
President—J. E. Richmond.
Secretary—W. B. Smeaton.

The University of Toronto Symphony Orchestra

THE University of Toronto Symphony Orchestra has enjoyed another successful season. The organization is sponsored by the Students' Administrative Council, and was founded five years ago by Jack Weinzweig, who conducted it for three years. Brock McElheran has held the conductorship for the past two seasons.

This January, the orchestra gave a concert at the Ontario Agricultural College in Guelph. This is the first time in the orchestra's history that it has played out-of-town. About seven hundred people attended and were very enthusiastic. A reception was given for the orchestra afterwards by the members of the Faculty and their wives.

The next week, the local concert took place in Convocation Hall, before nearly a thousand people. The featured work was Haydn's little-known *Bear* Symphony. It is believed that this was the first time that the work has been performed in Toronto.

The orchestra gave the world's premiere of *Piece for Orchestra*, a work written especially for them by Lou Applebaum, the gifted young composer, who is a student in the Faculty of Music. Other shorter works completed the programme.

The orchestra is deeply indebted to the S.A.C., the Women's Union, and *The Varsity* for the whole-hearted support which they have so kindly given.

TORONTONENSIS STAFF

Third Row: E. A. Macdonald, *insert;* Joseph Bennett, Jim Maxwell, Tom Brandon, Norah Costello, Jean Leeson, Marion Kent, O. W. Oughtred, Doug Fleming, Norm Knight, Edward Wing.

Second Row: William Bowlen, Winnifred Halpin, Nell Roy, Helen Burnham, Betty Holloway, Jean Steele, Nora Robinson, Ruth Brownlee, Jean Loblaw, Ivor Nixon, Ivan Smith.

First Row: Clarence Thompson, Sam Lipin, Jack Brown, John Henry, Ralph Ireland, Albert Mallon, Charles Wilson, Ken MacMillan, Ross Silversides.

Torontonensis

If the Editor of this year's *Torontonensis* should attempt to claim that he had radically departed from the standard set up by his predecessors, he would be hitting far from the mark. Nevertheless, the trend of the times has manifested its influence on this volume in various ways. Due to the insistence of the Photographic Editor, action has been made the theme of all title pages, a far cry from the sketches which were used but a few years ago. The kind of ink used in this edition of *Torontonensis* is distinctly an experiment, which may be a relief from the blue of past years. In the biography section, however, it is felt that the greatest advance has been made. In this department a new arrangement has been inaugurated, which will make biography and picture a more personal thing than it has been.

Once again the Faculty and College representatives skilfully handled their manifold duties with a promptness which brought joy to the Editor's heart. They also edited all biographies, and copy wherever necessary.

The members of the Board of Editors, for the most part novices in this type of work, fell to their various jobs with the utmost diligence. They lightened the Editor's task by their assistance in any problem whatever, especially in the all-important matter of proof-reading. The photographic art work—title pages and Campus Life—was admirably handled by Jack Brown, a newcomer to this department of *Torontonensis.* To the Business Manager, Mr. E. A. Macdonald, goes the sincere thanks of the Editor for his helpful aid and advice.

THE VARSITY STAFF

Third Row: Lloyd G. McDonald, Reuven Frank, Ed Goodman, John Rooke.

Second Row: Frank Shuster, Herbert Cowan, Irma Thomson, Alan Harvey, Fran Barbour, Lois Bradley, Campbell McLean.

First Row: Lou Weingarten, Win Flanagan, E. A. Macdonald, Betty Kirk, Al Forrest, Betty Jane Gardiner, Seaborn Albright.

The Varsity

DURING a year of grave international crises, *The Varsity* found difficulty in giving first place to events of purely student interest. But although considerable editorial space was devoted to European affairs, there was a genuine attempt to treat such matters quite academically.

Within the University, the paper attempted to fill the unique office which it has reached and held during the past several years. It endeavoured to develop a stronger university spirit, by endorsing all U. of T. activities and avoiding such issues as would give rise to sectionalism within the bounds of the University. The University Honour Society was organized by the Students' Administrative Council on the suggestion of *The Varsity*.

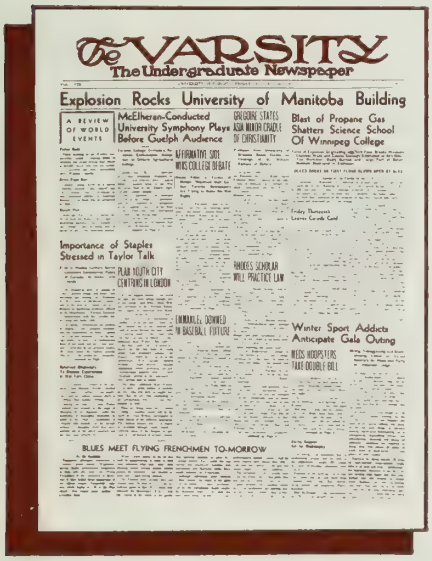

The VARSITY
The Undergraduate Newspaper

Explosion Rocks University of Manitoba Building

A REVIEW OF WORLD EVENTS

McElheran-Conducted University Symphony Plays Before Guelph Audience

GREGORE STATES ASIA MINOR CRADLE OF CHRISTIANITY

Blast of Propane Gas Shatters Science School Of Winnipeg College

AFFIRMATIVE SIDE WINS COLLEGE DEBATE

Friday Thursday Leaves Grade Card

Importance of Staples Stressed in Taylor Talk

PLAN YOUTH CITY CENTRING IN LONDON

RHODES SCHOLAR WILL PRACTICE LAW

EMMANUEL DOWNED IN BASEBALL FIXTURE

Winter Sport Addicts Anticipate Gala Outing

WEDS HOOPSTERS TAKE DOUBLE BILL

BLUES MEET FLYING FRENCHMEN TO-MORROW

The biggest feature of the year was the famous "Sadie Hawkins" week, introduced by *The Varsity* feature department and later emulated by many of Canada's Universities.

On the recommendation of the staff, Seaborn Albright was chosen to succeed A. C. Forrest as editor for the following year by the S.A.C., which had given the editors fullest co-operation and support during the year.

UNIVERSITY OF TORONTO COMMERCE CLUB

Second Row: C. W. Blackall, *First Year Representative;* D. G. Tyndall, *Third Year Representative;* W. W. Small, *Third Year Representative;* P. W. Rankin, *Second Year Representative;* B. C. Steele, *First Year Representative.*

First Row: R. W. Stevens, *Treasurer;* W. W. White, *Secretary;* G. R. Gardiner, *President;* C. A. Ashley, *B. Com. Supervisor of Studies;* F. Deacon, *Vice-President;* P. D. Isbister, *Second Year Representative.*

The Commerce Club

THE year 1938-39 marks the Eighteenth Anniversary of the founding of the Commerce Club. This Club is the official organization of undergraduates in the Commerce and Finance Course. Its objects are: To discuss current political, financial and economic trends with those who are in close contact with world affairs; and to serve as a unifying influence between undergraduates, graduates and staff.

To do this, a series of smokers were held with prominent men as guest speakers. Many interesting topics were dealt with, and among those we had the privilege of hearing were Mr. C. Lewis of Trinity College, Mr. W. H. Griffin of Southam Press, and Mr. J. G. Johnson of Citizens' Group for Railway Action.

The Annual Banquet was held in Hart House on December 8th, 1938, at which Mr. J. S. McLean, President of Canada Packers, addressed a gathering of nearly 200 guests, graduates, faculty members and students.

A very successful Commerce "At Home" was held this year at the Royal York Hotel. This dance has become an annual feature and is always well attended.

The Club, as usual, was well represented in all branches of sport. The Crocombe Cup, emblematic of the Club Squash Championship, was won this year, after a hard-fought battle by M. C. Murray of Fourth Year. It is of interest to note that faculty members, as well as students, take part in this competition.

The Commerce Journal this year makes its seventh annual appearance. Contributions are obtained from faculty members and students, and once more we have maintained the high standard of this publication. This journal serves as an important link between the course and outside commercial organizations.

THE UNIVERSITY OF TORONTO CHEMICAL CLUB

Second Row: R. Hunter, *Second Year Representative;* F. M. Kennedy, *Secretary-Treasurer.*

First Row: F. G. C. Wayman, *President;* Prof. W. S. Funnel, *Honorary President;* H. E. Gunning, *Vice-President.*

The University of Toronto Chemical Club

THE University Chemical Club dates back to the erection of the new chemical building in 1895. For some years after its incipience, the membership of the Club was confined exclusively to graduates. However in 1919, adopting a more democratic attitude, it opened its membership to both graduates and undergraduates. Since that time the executive has been elected entirely from the undergraduate members.

The main function of the University Chemical Club is to supplement the members' scientific training with a knowledge of the industrial applications of Science. This end is usually accomplished by means of organized tours through various important industrial concerns, and by bringing speakers to the club who are usually scientists with long experience in industrial chemistry. The Club this year visited the Kaufman Rubber Co. at Kitchener, Seagram's Distilleries, The Neilson Co., and Canada Packers. It was very fortunate in obtaining as speakers such distinguished chemists as Mr. C. W. Henry of the Ontario Research Foundation, Prof. Bain of the Department of Chemical Engineering, and Dr. Ellworthy, President of the Canadian Institute of Chemistry.

Breaking precedent, this year the Club added a more modern touch to the traditional banquet and sketch by holding a banquet and dance at the Boulevard Club; where the members also entertained by a streamlined sketch, written and performed by themselves. The celebration was well attended by the Staff, former graduates, and the members, with their wives and friends.

MATHEMATICS AND PHYSICS SOCIETY

Second Row: F. M. Kelly, *Fourth Year Representative;* S. H. Collins, *Second Year Representative;* J. F. C. Dixon, *First Year Representative.*

First Row: C. L. Wilson, *Treasurer;* Miss L. C. Brandon, *Secretary;* Dr. H. J. C. Ireton, *Honorary President;* J. A. Conway, *President;* J. W. Dale, *Vice-President.*

The Mathematics and Physics Society

THE Mathematics and Physics Society of the University of Toronto was formed for the purpose of bringing to the students of this course varied information related to the broad field of Science and Mathematics.

Meetings were held bi-monthly during the academic year at which addresses were presented by a guest speaker and a student. We were most fortunate in having among our guest speakers Dr. Synge, Head of the Applied Mathematics Department, and Mr. Beatty, Actuary of the Canada Life Assurance Company.

Dr. Beatty, Dean of the Faculty of Arts, spoke on January 19th, and presented medals to Mr. I. Kaplansky, B.A.; Mr. John Coleman, IV Year, and Mr. N. Mendelssohn, IV Year, who brought great honour to the University by meriting the highest standing in mathematical exams, set by the American Matahematical Society, and open to students throughout America.

The social activities of the club consisted of a hike at the beginning of the fall term and two informal dances in collaboration with the Honour Science Club, on December 2nd and March 3rd, which proved to be great successes.

The Society feels that the year has achieved its purpose in offering to its members addresses by authorities on various aspects of the course.

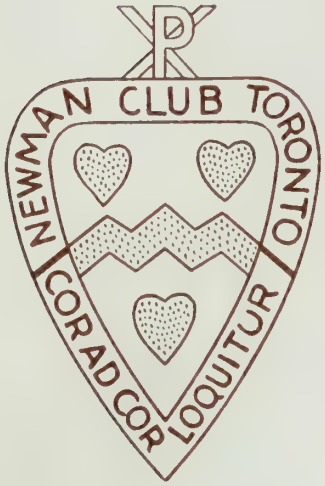
NEWMAN CLUB TORONTO
CORAD COR LOQUITUR

MAURICE COUGHLIN
1ST VICE PRES.
MARGARET MORRISSEY
2ND. VICE PRES.
TOM BRETT
PRESIDENT
REV. A. E. McQUILLEN
RECTOR
AGNES MULCAHY
3RD VICE PRES.
- THE -
"NEWMAN" "CLUB" "EXECUTIVE"
"UNIVERSITY"
= OF =
"TORONTO"
"1938-1939"
GREG EVANS
RECORDING SEC'Y
STELLA MURRAY
CORR SECRETARY
JOHN FRENCH
TREASURER
WILFRED S. McDONNELL
ALUMNI REP.

LAW CLUB EXECUTIVE

Second Row: R. E. Barnes, *Assistant Secretary-Treasurer;* K. G. Ross, *Councillor.*

First Row: P. S. FitzGerald, *Vice-President;* W. B. Wood, *President;* W. W. Laird, *Secretary-Treasurer.*

UNIVERSITY OF TORONTO MOOT COURT

Second Row: S. J. Moulder, *Deputy-Registrar;* R. L. Kayler, *Secretary-Treasurer;* F. B. Fallis, *Bailiff;* E. C. Gerhart, *Registrar.*

First Row: J. A. Renwick, *Chief Justice, Fourth Division;* W. S. Perry, *Chief Justice, Second Division;* G. D. Kennedy, *Chief Justice;* D. G. Eisen, *Chief Justice, Third Division;* L. Guolla, *Magistrate.*

UNIVERSITY OF TORONTO GERMAN CLUB

Second Row: Muriel Brown, *Secretary;* Ian Ferguson, *Treasurer.*

First Row: Jean McBroom, *Social Convener;* Fred Beharriell, *President;* Prof. C. Lewis, *Honorary-President;* Enid Jermyn, *Vice-President.*

University German Club

THERE are few opportunities in Toronto for undergraduates studying German to hear or speak the language except during German lectures. It is the purpose of the University of Toronto German Club to remedy this lack in as entertaining a way as possible.

The programmes offered so far this year are typical of the means by which the Club tries to carry out this aim. At the opening meeting in October, Dr. R. K. Arnold of Victoria College gave an interesting address on his student years in Prague. The feature of the second meeting in November was a talk on Germany by the German exchange student, Walter Kanzau. This was followed by a quiz game conducted in German by one of the club members in the role of Professor Quiz. This proved to be so popular that the Professor played a return engagement at the next meeting in January. An amusing German version of "Snow White and the Seven Dwarfs" and piano recitals, mainly of well-known German compositions, were the highlights of this evening. Each of these programmes was brought to an end by the serving of German refreshments, always a very popular feature of every meeting, followed by a short period of dancing.

By presenting a variety of programmes such as these, the German Club hopes to provide its members with many profitable and enjoyable hours that will help to lighten the task of mastering the German language.

ITALIAN-SPANISH CLUB

Second Row: Ed. Thow, James McNamara.

First Row: Ida Cullotta, Victor De Bonis, Julio Molinaro, Victoria Longo.

Italian-Spanish Club

THE Italian-Spanish Club enjoyed a very successful year and, due to the co-operation of various guest members, did much to achieve their ideal of inculcating the spirit of Latin culture within the group.

Don Guido Colonna, Italian vice consul in Toronto, favored the club members with an address on history and exploration, with special reference to the voyage of Christopher Columbus.

Dr. Willinski, noted amateur photographer, presented his travelogue in technicolor, "Mediterranean Meanderings".

Professor Goggio, of the Italian-Spanish department, delivered several addresses in the two languages studied by the members of the club.

The Executive of the club is grateful to these guests for the assistance they lent in carrying out its ambition to better understand the culture and history of the Italian and Spanish speaking countries.

WOMEN'S INTERFACULTY DEBATING UNION

Second Row: Catherine Rous, Gretta Riddell, Betty Hunter, Joy Wookie.

First Row: Betty Blair, *Treasurer;* Katherine Bryce, *Vice-President;* Dr. Mueller, *Honorary-President;* Genevieve Taylor, *President;* Marion Cowper, *Secretary.*

Women's Interfaculty Debating Union

THE Varsity Women's Interfaculty Debating Union is composed of representatives from each of the four arts colleges, and is a part of the Women's Intercollegiate Debating Union, which is at present composed of Toronto, Queen's, and McMaster. Plans were made for the inclusion of McGill and Western universities, and were carried to completion at the intercollegiate executive meeting held at Queen's, on February 25th. Activities this year were enlarged to include a debate with the University of Toledo in the spring term.

Varsity was successful at Queen's in the intercollegiate debate in November, but was defeated at home by McMaster, who won the intercollegiate trophy for '38-'39.

The union holds three interfaculty debates during the year to decide the interfaculty champion. This year Victoria defeated St. Michael's on a current political issue and Trinity gave way to University College on the question of the advisability of a university education for women. Both debates were keenly contested, and the final between University College and Victoria showed the high standards set by the others.

The Debating Union gives all Varsity women the opportunity of expressing themselves on questions of primary concern to them, and also provides practical training and experience in the art of debating and public speaking. In addition, it is a link not only between the various colleges on our campus, but between this and other universities—a link that we feel is very valuable and profitable to all concerned.

THE TEACHERS' COURSE ASSOCIATION

Second Row: Mrs. J. C. McIntyre, B.A., *Graduate Representative;* H. H. Monkman, *Secretary - Treasurer;* Earl Terry, *Editor Campus Comment;* Miss J. Trott, *Assistant Secretary.*

First Row: Miss Bertha Dick, B.A., *Past-President;* I. E. Davey, *President;* W. J. Dunlop, B.A., B.Paed., *Director of University Extension;* J. H. Aitchison, B.A., B.Ed. (Sask.), B.Sc. (Econ.) London, *Staff Representative, Economics Department;* Miss Gladys Cowall, *Vice-President.*

Absent: E. Laughlin, B.A., B.Paed., *Graduate Representative.*

Teachers' Course Association

BEGINNING in July, the Association conducted social activities for the students attending the Summer Course. A reception tea and dance was held in Hart House Quadrangle and Great Hall. Other activities of the summer included a Moonlight Excursion, Golf Tournament, Softball League, and a dance at Hanlan's Point.

The winter activities began in October with the election of form representatives and the Reception Dance and Annual Meeting at the Ontario College of Education. Informal dances in December, January and February were held at O.C.E. and were quite popular functions. Badminton facilities were provided weekly during the winter at North Toronto Collegiate. The ladies held a Fashion Display and Tea at Wymilwood in March which proved very popular. At the King Edward Hotel in March the Dinner Dance was held. Guests were entertained during dinner by the Saxophone Quintette under Sam Ketchison with variety numbers. The President, Dr. Goldring, and Mr. Dunlop gave brief messages. Dancing followed, with prizes, balloons and novelties, to the music of Stan St. John's Orchestra.

During the winter session the Association renewed the campaign to build up a scholarship fund worthy of the Course, and enlarged the idea to include a loan fund for educational purposes. A hearty response indicates the success of the plan in the near future.

THE STUDENT CHRISTIAN MOVEMENT

Third Row: AL JOUSSE *Medical Representative;* JOHN HAYWARD, *President of the S.V.M.U.;* DAVID SCOTT, *Associate President, University College;* JOHN SCOTT, *President, Medicine;* LESLIE SHEMILT, *President, S.P.S.;* TOM DALE, *Grad School Representative.*

Second Row: GWEN LANE, *United Church Training School;* BILL FENNELL, *President, Victoria;* MURIEL STRUTHERS, *U.C. Representative;* MARGARET EASTO, *Associate President, Victoria;* NORMAN KELLY, *Victoria Representative;* KATHARINE BRYCE, *University College.*

First Row: CLARE BROWN, *Women's Secretary;* STANLEY BEST, *Treasurer of the Council;* AMY SCHAUFFLER, *Associate President of the Council;* JOHN COLEMAN, *President of the Council;* EDNA MAY QUENTIN, *Secretary of the Council;* DR. W. C. LOCKHART, *Men's Secretary.*

Absent: MING CHONG, *Medicine;* JIM GEORGE, *Trinity;* CHARELS COCHRANE, *Knox;* ISABEL DEETH, *School of Nursing;* TED DESPARD, *S.P.S.*

Student Christian Movement

THE Student Christian Movement is a fellowship of students based on the conviction that unity in individual personality and community in human relationships is only possible through allegiance to Jesus Christ, who is the supreme revelation of God.

The Student Christian Movement in the University of Toronto is part of the Student Christian Movement of Canada and of the World's Student Christian Federation. It includes the Theological College Union, and the Student Volunteer Movement, in the University.

In the University of Toronto the Movement seeks to include in its fellowship the students of all colleges and faculties who are concerned to face the fundamental problems of life, and to know the relevancy of Jesus Christ to their lives and their world. This involves a programme of study groups, lectures, conferences, worship services, and other gatherings planned and directed by student executives who are invaluably aided by two full-time secretaries.

During the year the S.C.M. has conducted the popular weekly noon-hour addresses in Hart House and the Women's Union. Among the many outstanding visitors it has brought to the University are: Lyman Hoover, China; J. D. Parkes, London, England; Conrad Hoffmann, New York; Yusuf Ali, India; Dr. Yuasa, Japan; Dr. and Mrs. Manikam, India; Miss Soga, Africa.

The work of the year, however, was concentrated in the Religion and Life Week of March 5th to 12th, when Dr. Howard Thurman of Washington was the main leader.

VARSITY CHRISTIAN FELLOWSHIP EXECUTIVE

Second Row: T. R. Maxwell, *Treasurer;* M. R. Hunt, *Music;* Miss M. M. Becker, *Social;* T. A. M. Barnett, *Publicity;* R. S. Newman, *Missions' Secretary.*

First Row: Miss J. E. Ritchie, *Vice-President;* D. C. Hunt, *President;* Miss E. D. McGee, *Secretary.*

The Varsity Christian Fellowship

THE Varsity Christian Fellowship is a branch of the Inter-Varsity Christian Fellowship which originated in the Universities of Great Britain in 1877. The organization now embraces groups of Christian students throughout the world. Closely affiliated with the I.V.C.F. in Canada is the Inter-School Christian Fellowship with branches in many of the secondary schools.

The Fellowship is founded on the conviction that personal relationship with God is realized only through faith in Jesus Christ, His Son. Its aim is to deepen and strengthen the spiritual lives of its members and to seek to lead others to a personal faith in Him, that they may share the life abundant which He gives to those who commit their lives entirely into His hands.

The activities of the group fall into two divisions. The study groups, dealing with important phases of Christianity, are designed to establish Christians in the faith. The Open Meetings aim to interest those who have not identified themselves with Jesus Christ. Prayer Meetings are held daily from 1.40 to 2.00 p.m. in Room 38, University College, and in Jackson Hall, Victoria College.

Many students are finding that the programme of the Fellowship fills a need in their lives, and we trust that in the coming years God may be pleased to increase further effectiveness for Him.

EAST HOUSE, UNIVERSITY OF TORONTO

Third Row: J. L. McQuarrie, F. Feaver, D. Mintz, R. R. Service, G. W. Shorter, D. Finlayson, A. F. McLean, E. L. Healy, G. T. Ross, B. G. Day, C. E. J. Johnston, E. E. Walden, J. H. Milliken, W. J. Erwin, R. S. Purkis.

Second Row: F. W. Parrott, W. L. Elliot, W. G. Milliken, R. A. Copp, N. I. Godfrey, K. Mickleborough, C. M. Weicker, C. Blackhall, C. C. J. Theuerle, J. A. R. Lewis, C. R. Phillips, C. L. Dubin, R. Lakhan, J. F. Harper, B. Dawe, N. T. Barratt, G. Gayman, A. W. Birnie, A. R. McCay, F. Barlow, W. J. Hornibrook, H. J. Murphy, J. W. Eakins.

First Row: H. Turly, W. H. Merrill, F. N. Beattie, R. W. Prichard, R. C. Wiren, W. P. Brien, J I. Thompson, K. D. Beckett, I. Sussman, T. D. Cowper.

East House

THE fall of 1938 ushered in another year of pleasure and activity to East House. Thirteen freshmen entered its corridors to learn in the ensuing year the joys and sorrows of residence life. A rigorous training season under the sophomores' guidance helped them gain victory in the hard fought bed race when they coupled brains and brawn to nose out their opponents in the home stretch.

East House has been fortunate in having an enthusiastic band of would-be athletes. For the first time since the days of Annis they won the interhouse rugby in a smashing 25 to 0 victory over North House. At the time of writing the "wise men from the East" lead in the race for the Athletic Shield.

Social functions of the year were well attended with enthusiasm paralleling that in sports. The banquet, dances, and house meetings took their place among the important events of the year, nor should one forget Sunday evenings with the Housemaster, and philosophy seminars with the Padre and General Scott. Special mention should be made of the contribution of the latter to the monthly drama festivals.

Graduation takes its annual toll of house members. Memories of their stay here will not be forgotten for many a day and stand as a proof that the years spent at university are among the happiest in our span of life. Their only regret is that they cannot stay longer; their only hope that those who follow in their steps may find the same joy that they themselves experienced.

NORTH HOUSE, UNIVERSITY OF TORONTO

Fourth Row: F. M. Hanna, H. F. Moorehead, D. A. Olson, J. R. Reid, A. C. Ingram, E. Blahey, A. A. Sheppard, J. Greenberg, G. H. McLaughlin.

Third Row: B. M. Middleton, E. H. Hymmen, L. S. Lauchland, L. V. Lichty, T. A. Sharpe, J. K. Kidd, J. H. Hodgson, D. B. Underhill, D. T. Lapp, J. M. Duggan, C. F. Gaviller, D. E. West, H. Croskery, J. J. Miller, W. H. Ridley, G. P. Crombie, J. R. Colville.

Second Row: C. E. Woods, W. J. Lester, D. H. MacDougall, W. H. Brydon, G. L. Goodwin, O. E. Brunet, T. S. Wilson, E. C. Grundy, J. C. Cline, D. B. Spence.

First Row: G. D. McQuade, H. H. MacKinnon, W. E. Beatty, *Secretary;* R. H. Bruck, *Tutor;* Dr. L. Gilchrist, F. N. Ridley, *President;* J. C. Copeland, *Treasurer;* L. B. Walker, V. K. Prest.

Absent: T. G. Quance.

North House

THE fall of 1938 saw the usual influx of bewildered freshmen, rowdy sophomores, sedate juniors, lackadaisical seniors, and a sprinkling of sophisticated graduates.

Amusing highlights in the lives of North House men during the 1938-39 session were numerous. There was the annual bed-race in which the Frosh, after a brilliant start, seemed to lose all ambition as Falconer House came into view. Then there was the famous "Arkansas Address" of our resident from the Land of Liberty—the unforgettable speech of a certain witty professor at the House Dinner—and finally, the contribution of "The Great J. R." in the field of dramatic endeavor.

Following a grand old tradition, the men of North House finished second best in the race for the Athletic Shield, but were nonpareil in many sports unfortunately not yet included in Inter-House competition.

1939 graduates look back with extreme satisfaction on the days spent as residents of North House and, thanks to the intellectual and moral guidance of our Housemaster, Dr. Gilchrist, face the years which lie ahead with everything well in hand.

SOUTH HOUSE, UNIVERSITY OF TORONTO

Fifth Row: E. E. Johnson, J. D. Benson, S. A. Solomon, J. B. Benson.

Fourth Row: J. M. Fox, L. Robinson, J. S. Forrester, Denys Garnsey, V. L. Tidey, F. J. Collins.

Third Row: D. E. Acal, Bruce Krug, C. A. Ernst, Ron. Hardy, H. T. Jones, R. F. Keeley, L. R. Dent.

Second Row: D. G. Goffin, H. W. Harcus, R. C. Fairfield, R. E. Klein, R. V. Aiken, L. W. Irons, E. D. Maher, H. A. Skelton, R. N. West, G. M. Dent, W. F. Nugent, R. T. Waddington, John Stable, W. N. Earle.

First Row: Ted Meek, S. H. Chambers, A. W. Chalk, D. B. Kelly, Dr. H. A. Hoskin, D. W. Morison, M. L. Trusler, J. R. Mingay, R. A. Thompson.

Absent: W. J. Akins, W. F. Riding, W. H. McPherson, C. P. Glover, G. A. Harpur, Tom Jewell, J. Taylor, J. W. Fry.

South House

It is with sincere regret that we, the graduating members, terminate our pleasant years in South House. The traditions of the House and the spirit with which every member is imbued as soon as he enters the great oak door, is something that will never be forgotten. The years spent here have served to strengthen our attachment to South House and all the things it stands for. The social, athletic and academic activities form a recollection which we shall cherish in years to come.

It seems inevitable to announce that this has been a successful year. The House Committee has conducted affairs harmoniously from within, despite fluctuations in the state of the treasury. Regarding athletic activity, it need hardly be said that the House is favoured to retain the Athletic Shield, the symbol of inter-house prowess, which was won last year. To many of us, the Residence Dance remains the high light of the social season, while who can forget the good times had by all at Dr. Hoskin's midnight fiestas.

Our freshman days shall always remain clear in our minds. The initiations, tappings, shoe-blacking, running the Horn, house raids, snowball fights, setting-up exercises, and other indoor sports. Water especially was greatly in evidence and generally came from above our heads, disguised in paper bags and heralding the approach of spring.

We appreciate especially the kindly interest shown in us and our activities by our housemaster, Dr. Hoskin. It is difficult indeed to say farewell to the happy and profitable life of our residence.

THE STUDENT CO-OPERATIVE RESIDENCE

Third Row: N. R. Bowles, R. R. Dodds, A. M. Fox, A. E. Schroeder, J. A. Filshie, I. S. Filshie, G. B. Mather, D. S. Farquharson, N. A. McIntyre.

Second Row: J. V. Fornataro, J. R. B. Charlton, C. L. Francis, G. Umehara, J. W. Newman, B. F. Newman, R. O. Hurst.

First Row: N. R. Kelley, F. M. Kelly, H. E. Johns, W. Robbins, *Don;* Mrs. W. Robbins, *Hostess;* J. C. Findlay, G. A. Nicolson, E. J. Hopkins.

Absent: R. R. W. Smith.

The Student Co-Operative Residence

INSPIRED by the visit to America three years ago of Dr. Kagawa, the Japanese Co-operator, a group of four Toronto students came together in April to plan the organization of a men's residence on Co-operative principles, for students whose funds would not permit their living in the ordinary residences.

The organization consists of an application of the three "Rochdale principles" of Consumers' Co-operation to this particular type of service. The residence is democratically controlled by the membership. Capital is supplied by the members, each contributing a small loan. Savings on operating expenses are paid back to them, not according to investment, but according to the amount each has paid in for services.

Each member contributes four hours of his time a week to house work, kitchen work, or bookkeeping. These and other economies have made possible the provision of wholesome meals and comfortable accommodation for less than $6.00 weekly. During the last three years the Residence has been very successful, paying at least a 10% dividend to the members each year. Because of the growing demand for this type of residence the members hope to open a second Co-operative on the campus next fall.

The Residence has been in an exceptionally favourable position, due to the fact that Victoria University allowed the use of an unoccupied residence at a figure that would merely cover the cost of upkeep, without any margin of profit to Victoria. On commercial terms the cost would have been considerably higher.

Membership, according to Co-operative principles, is unrestricted on social, political, racial, or religious grounds.

HONOUR SCIENCE CLUB

Second Row: T. E. Hunt, *First Year Representative;* Miss M. E. Walker, *Second Year Representative;* Miss R. G. Bland, *Ticket Representative;* Miss E. M. Schuch, *First Year Representative;* T. H. Davison, *Second Year Representative.*

First Row: F. M. Kennedy, *Treasurer;* Miss E. G. Huntsman, *Vice-President;* Dr. F. R. Lorriman, *Honorary President;* J. P. Harshman, *President;* Miss D. E. Hubbert, *Secretary.*

MODERN HISTORY CLUB

Second Row: William Rolph, *Third Year Representative;* Alison Clark, *Librarian;* Marjorie Beaton, *Fourth Year Representative;* Elizabeth Harrison, *Second Year Representative;* William McMaster, *Social Convener.*

First Row: Dudley Bristow, *Treasurer;* Joan Ottewell, *Secretary;* Gerald Craig, *President;* Dr. R. M. Saunders, *Honorary-President;* Maurice Careless, *Vice-President.*

Modern History Club

THE aim of this Club is to promote interest in History and to encourage fellowship among the members of the Modern History course by such means as club meetings, club outings, speakers on matters of historical interest, reading of historical papers, historical discussions or other activities that will achieve the aim. All undergraduates of the Modern History course are members of the Modern History Club.

The organization, through its inaugural year, has received the wholehearted support of students of history. Its activities began with a trip to Old Fort Niagara and there have been successive regular meetings with guest speakers such as Dr. Griffith Taylor and Professor Havelock. The programme of future activity in the Club is equally promising in its interest for enthusiastic historians.

Added to the academic side of the Club's activity is the social life which is also carefully planned. We climaxed our year of mutual interest and fellowship with an annual dance.

Campus Life

1—September. Residence life begins in the approved fashion, with freshmen carrying senior's trunks. **2** and **3**—Three a.m.—the North House cleanliness campaign. A free trip to the bathtub. **4**—Leland Richardson, the University carilloneur. **5**—The arts and crafts group at work on a poster. **6**—Tea at Dr. Gordon's fireside. **7**—Sir Cedric Hardwicke caught at an unfortunate moment. **8**—The "Bob" quartette. **9**—Ivor Nixon and Rowell Bowles in the Victoria College "Bob". **10**—The freshman class at Victoria.

1—The training table, senior football. **2**—Senior Intercollegiate Harrier. **3**—How football linesmen get that way. **4**—Queen's supporters. **5**—A crucial moment, judging by the expressions. **6**—This completed forward pass was good for thirty yards. **7**—A bitter time for Varsity fans; but the gods were with us that day. **8**—A friendly tête à tête in Hart House. **9**—Professor Kemp's pipe makers, who make the night hideous when learning. **10**—Armistice Day service.

1—The Graduates' Dormitory, Queen's Park. 2—Something new in dinner guests. Medical Soph-Frosh banquet. 3—A little argument over a forward pass. 4—Varsity cheering section. 5—Red Foster giving one of his graphic descriptions from the stadium roof. 6—The kick-off—Varsity vs. McGill. 7—Lord Tweedsmuir and President Cody lead the convocation procession. 8—Sam Lipin, with hands and mouth full, has trouble accepting more cake. 9—After-dinner bull-session in the Great Hall. 10—The President and Registrar watch Lady Tweedsmuir sign the book. 11—We even recommend it to our friends!

(1 to 6—The famous U.C. Follies.) **1**—Helen Gardiner and friends relax in the make-up room. **2**—Lou Weingarten gives some motherly advice to his Whitney Hall girls. **3**—The villain makes an underhand pass at our heroine, but all ends well. **4**—Time out between acts for a little bridge. **5**—George Stoddard waxes confidential à la Cody. **6**—Left to right: Chamberlain, Cody, Mulock, Hitler admire the Follies chorus. Lou is a shy boy. **7**—George Lambert at the Hart House Sunday Evening Concert. **8**—Against a Linotype background members of *The Varsity* staff correct copy. **9**—Alex Rankin officiates at the Masthead dinner.

1—The Hart House String Quartette during rehearsal. 2—The Hart House Swing Quartette at a jam session. (Note for quibblers: the hands represent number four.) 3—Kibitzers Forrest and Kirk stand by to see that the linotype operator hits the right key. 4 and 5—Something new and different around Hart House! The Glee Club broadcasts carols over a nation-wide network. 6—Christmas cheer at Burwash Hall. Bringing in the boar's head. 7 and 8—The University Settlement Christmas party in the Great Hall. 8—The Warden (upper right) vainly tries to rescue the Christmas cake. 9—Johnny Taylor, Varsity hockey star, just about gave himself heart failure when he nearly missed the train to California.

1 and **2**—Richard Himber feels strongly about music, and conducts as though he meant it. **3**—A sharp difference in opinion at the U.C. Lit. **4**—Thanks, School! **5**—Boxing—U.S. Coast Guard vs. Varsity. **6, 7** and **8**—Dr. Wookey swings into one of his famous operations at the Toronto General Hospital, while medical students strive to look professional. **9**—The head table at the First Annual St. Mike's At-Home. **10**—Basketball, Western at Varsity. **11**—2.30 a.m. at the Royal York. Engineers passing out after the School At-Home.

1—Dinner at Trinity House. **2**—The orchestra—"School Nite". **3**—Signs of Spring! Fencing in the Quadrangle of Hart House. **4**—The electrician's gallery, Hart House Theatre. **5**—The punch bowl was a popular rendezvous at the St. Mike's At-Home. **6**—Daffydil night. The Medettes sing plaintively: "Medicine or a man, you can't have them both, so . . . ". **7 and 8**—Daffydil show. It may not be very clean, but it's certainly funny. **9**—Pharmacy student making pills. **10**—The canoe artist does his stuff in Hart House pool.

1—Paul Anderson and Alex Macdonald at the School At-Home. (2 to 7—Pictures taken during the Varsity ski week-end at Limberlost Lodge, near Huntsville.) **2**—All aboard the ski train. **3**—Square dancing in the main lodge is fun. (Photo—W. J. Blackhall). **4**—Lunch time at the Trading Post. **5**— Doug. Eliott does a gelandesprung while Barbara Burnaby looks on with admiration. **6**—A pitched battle between the Chalet and the Trading Post. **7**—Members of *The Varsity* staff take time out for a smoke.

1—Square dancing in the baggage car of the ski train. **2**—More square dancing. **3**—Alex Macdonald watching the skeet shooting at Limberlost. **4**—Skiers who are tired of life jump off the top of this precipice. Your photographer climbed down. **5**—One of the more laborious methods of going uphill. **6**—Young dentists learning how to read an X-ray film.

1—The teaching staff assembled in Convocation Hall. **2**—Intercollegiate Fencing Meet at Hart House. **3**—Sign in the Victoria College common room. **4**—U.C. rotunda. **5** and **6**—A little last-minute cramming outside Examination Hall. **7**—It's the Spring weather. **8**—May—the nail-biting season has arrived. **9**—It all comes to this sad end—Examination Hall, 2 p.m., May 10th.

Faculty Organizations

UNIVERSITY COLLEGE LITERARY AND ATHLETIC SOCIETY

Second Row: E. Hardy, *Assistant Secretary-Treasurer;* G. M. Dent, *Fourth Year President;* P. C. McGillicuddy, *Treasurer;* M. J. Akroyd, *First Year President;* E. H. Smith, *Third Year President;* W. A. Cowan, *Secretary;* A. J. Harris, *Second Year President.*

First Row: K. A. Stewart, *Athletic Director;* W. M. Bowlen, *President;* L. A. MacKay, M.A., *Honorary President;* G. W. W. Stoddart, *Literary Director;* P. W. Benson, *Social Director.*

University College Literary and Athletic Society

UNDER the Honorary Presidency of Professor Louis MacKay the "Lit" has finished a year of which it can be proud. The main objective of the executive was more spirit in U.C. and it feels it has accomplished something. Professor Lewis of Trinity College and Professor Kemp of the Economics Department addressed two open meetings. As usual the joint meeting with the W.U.A. brought the largest attendance with a miniature Freshman Dance following, and the reciprocation in February brought the same crowd and their friends. At the nomination meeting the Robinette Trophy was won by Irving Sussman and William Wood of 3T9.

An interesting year for the Parliamentary Club and the excellent work of the Players' Guild added much to the life of the College. Sunday Evening Musicales were inaugurated this year. Under the capable editorship of Harry Tattersall, *The Undergraduate* rose to its arduous task of two issues, and the last one was acknowledged by all for size and content to be the best yet.

This year can be considered a turning point for U.C. athletics, with much of the credit going to the Athletic Director, Ken Stewart. More teams from this college than ever before competed in intramural sports, and the Jennings Cup was almost grasped. U.C.'s first Athletic Banquet was honoured by the presentation of the new Cody Trophy by our President.

Socially, too, it was a successful year. The "Follies" again proved beyond doubt to be "the best show on the campus". Its overwhelming triumph was due, among a host of others, to its producer, Tom Daly, its director, Lou Weingarten, and the Social Director, Phil Benson. A delightful cabaret dance in February showed the Arts Ball was swinging back into favour, and the Junior-Senior on election night gayly topped off the evening of an impressive graduation banquet.

Lastly, a joint meeting of the incoming and outgoing executives of the "Lit" and the W.U.A. for purposes of discussion augured well for next year.

UNIVERSITY COLLEGE WOMEN'S UNDERGRADUATE ASSOCIATION

Second Row: Georgina Davey, *Third Year President;* Evelyn Brown, *Music Director;* Rita Hands, *Publicity Director;* Ruth Taylor, *Social Service Director;* Janet Tupper, *First Year President;* Doris Bailey, *Fourth Year President;* Mary Bruck, *Second Year President.*

First Row: Miss Ferguson, *Dean of Women;* Jane Patterson, *Social Director;* Lucille Graham, *Secretary;* Frances Carlisle, *President;* Helen Gardiner, *Treasurer;* Janie Church, *Athletic Director;* Mrs. Dale, *Honorary President.*

University College Women's Undergraduate Association

EVERY woman registered in University College is a member of the Women's Undergraduate Association, the self-government organization of the women of University College. It supervises and finances the women's athletics, and looks after many other interests in the College.

This year the Senior Freshman House Party was held as usual at the opening of the fall term, and was a great success, due to the large attendance and enthusiasm of both seniors and freshies. This event was followed by the Freshman elections and initiation.

A popular feature of the fall term was a series of lectures entitled "Personality Hints," given by Dr. Edith Curtin, and supplemented by a fifth lecture given by Dr. Ford of the Biology Department.

The Social Service Committee was active in the annual campaign of the Federation for Community Service, and the objective was achieved.

Subsidies were given to the *Undergraduate Magazine*, the Student Christian Movement, the Players' Guild and the Debating Club.

The social program of the year included a series of concerts held in the Women's Union on Sunday evenings. This is a new undertaking, and the Men's Literary Society deserves much credit for taking the initial steps in making these concerts possible. Two joint meetings were held with the Men's Literary Society. A very enjoyable event was the Dean's Christmas Party, at which the Players' Guild presented a Chester Mystery.

Under the direction of George Lambert, the Women's Glee Club have had a most successful year, and gave a concert in the middle of March. With the Graduation Banquet, and the annual Open Meeting for the election of officers for the coming year, the activities of the Association were officially ended for this year.

UNIVERSITY COLLEGE MEN'S 3T9 EXECUTIVE

Howard E. L. McLaughlin, G. Mitchell Dent, Ian G. Ferguson.

UNIVERSITY COLLEGE WOMEN'S 3T9 EXECUTIVE

Ruth Taylor, Doris Bailey, Jean Loblaw, Kitty Guest.

4T0 YEAR EXECUTIVE, UNIVERSITY COLLEGE

First Row: I. B. MacPhail, *Secretary;* E. H. Smith, *President;* F. D. Blackley, *Treasurer.*

UNIVERSITY COLLEGE WOMEN'S 4T0 EXECUTIVE

Evelyn Bixel, *Secretary;* Georgina Davey, *President;* Ruth Perley, *Social Service Representative;* Noreen Mitchell, *Treasurer.*

UNIVERSITY COLLEGE MEN'S 4T1 EXECUTIVE

T. E. Jarvis, *Treasurer;* A. J. Harris, *President;* L. N. Smith, *Secretary.*

UNIVERSITY COLLEGE WOMEN'S 4T1 EXECUTIVE

Jean Rowe, *Treasurer;* Mary Bruck, *President;* Sheila Scott, *Secretary;* Mary Emma Skavlem, *Social Service Director.*

UNIVERSITY COLLEGE MEN'S 4T2 EXECUTIVE

JACK C. LAIDLAW, *Treasurer;* MAURICE J. AYKROYD, *President;* JOHN H. CLARRY, *Secretary-*

UNIVERSITY COLLEGE WOMEN'S 4T2 EXECUTIVE

MARGARET FOULDS, *Social Service Representative;* MARNIE MARRIOTT, *Treasurer;* JANET TUPPER, *President;* JEAN CLEMENT, *Secretary.*

The University College Parliamentary Club

THE Parliamentary Club has concluded one of the most successful years in its history. The members throughout the whole session have maintained the dignity of the House, under the austere eye of the Speaker, and some very serious debating has been done.

The subjects discussed during the year have been: Resolved that the City of Toronto should make an annual grant to the University of Toronto, that this House approves of the policy of the C.B.C., that Provincial Governments should be abolished. Other subjects discussed were the Refugee Problem, the Anglo-American Trade Treaty, the King-Hepburn feud, and that present day advertising is a benefit to society.

For the first time in its history, two representatives of another University took part in a Parliamentary Club debate, when Messrs. Raymond Lesage, and Jacques Flynn of the University of Laval debated in the House, in January. Victoria and Trinity both sent debaters to the House on separate occasions. One of the most successful debates was when Prof. N. A. M. Mackenzie and Prof. G. de T. Glazebrook participated in the Annual Faculty Debate.

The New Year Honours List was again announced, and was favourably received.

Lord Bowlen of St. George and Davenport graciously acted as Governor-General throughout the session. The Rt. Hon. George W. Stoddart was the Speaker of the House, and the Rt. Hon. Albert Rose ably acted as Deputy-Speaker, as well as Press Agent of the Parliament. The Hon. Donald Blackley was Clerk, and the Hon. Robt. Barnes was Deputy-Clerk.

Prime Ministers during the year have been: The Rt. Hon. Miss Sally Macdonald, the first woman Prime Minister, and the Rt. Hon. Messrs. Irving Sussman, William Wood, and Harold Botnick.

UNIVERSITY COLLEGE PLAYERS' GUILD EXECUTIVE

CLIFFORD BLACKALL, ROBERT BURNS, MARGARET BURNETTE, FRANK WYNN, FRANCES HALPENNY, JOHN WATSON.

University College Players' Guild

THIS year the University College Players' Guild produced an interesting series of plays, ranging all the way from German symbolism to Canadian comedy. The Guild opened the season with a performance of Ernest Toller's "Transfiguration," a powerful example of post-war German symbolic tragedy. Then followed productions of Chekov's rollicking comedy, "The Boor," Susan Glaspell's "Suppressed Desires," Galsworthy's "The First and the Last," and Merrill Denison's "Brothers in Arms."

During the Christmas season, Miss Noreen Mitchell directed a performance of "The Chester Mysteries" with choral accompaniment under the direction of Mr. George Lambert.

The spring term was inaugurated by a production of "The Valiant," whose gloomy atmosphere was relieved by the next play, a delightful farce, entitled "Grandma Pulls the Strings." The regular season closed with Philip Johnson's "The Spinsters of Lush."

On those days when no plays were presented, a series of "Workshops" was held, in which instruction was given in various aspects of the theatre.

The Guild's major production of the year was a performance in modern dress of Shakespeare's "Macbeth," staged in Hart House Theatre, with Mr. Robert Burns in the leading rôle.

For its contribution in the University Drama Festival, the Guild entered "All Anybody Can Do," a Canadian play by Mr. Louis MacKay of University College. The play was directed by the author.

THE UNDERGRADUATE MAGAZINE STAFF

Second Row: J. M. Moore, J. A. Terrace, Prof. F. H. Anderson, G. W. Stoddart, I. Sussman.

First Row: Isabelle Whitley, H. N. Tattersall, D. B. Hicks, Evelyn Brown.

The Undergraduate Magazine

THIS year *The Undergraduate* continued the practice, inaugurated last year, of publishing two issues, one in the fall and one in the spring term. That this policy is justified has been eminently proven by both the quantity and the quality of contributions submitted. We feel that *The Undergraduate* fills a position of some importance in the life of the college, because it is the only medium of expression for those much-belittled souls who have a literary bent, and we hope that the time will come when the journal may be even more extensively used for this purpose.

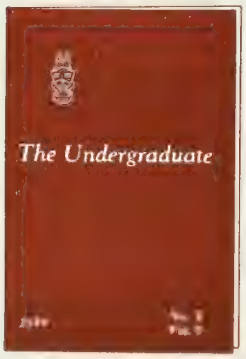

Prizes were again issued for the best work submitted to the editors during the year, and we feel that this policy is both a stimulus to contributors and a reward to those who have worked so hard in an endeavour to find a suitable form of literary or artistic expression.

The Undergraduate is deeply appreciative of the support of the Women's Undergraduate Association, the Literary and Athletic Society, and the Alumni Association of University College, without whose active encouragement and material assistance the publication of this magazine would be impossible.

UNIVERSITY COLLEGE MEN'S RESIDENCE

Fourth Row: H. E. L. McLaughlin, J. Gerby, B. M. Williams, W. H. Kaufman, W. E. Moore, W. G. P. Merrifield.

Third Row: J. F. Reesor, J. W. Gemmell, C. H. MacCulloch, I. B. MacPhail, G. Luchak, W. W. Prest, W. A. Cowan, G. M. Craig.

Second Row: R. W. Jackson, W. L. MacDonald, R. B. Ferguson, T. E. Jarvis, G. W. W. Stoddart, H. N. Tattersall, G. J. Sigurdsson, W. Kanzow, L. N. Smith.

First Row: R. W. Thompson, *Treasurer;* S. G. M. Grange, *Secretary;* I. G. Ferguson, *President;* Prof. A. F. W. Plumptre, *Dean;* D. B. DeLury, *Tutor;* J. G. Levy, *Vice-President;* S. J. Key, *Librarian.*

Absent: E. H. Slater.

University College Men's Residence

THE ancient rumour of a new University College residence for men has been revived in earnest.

The boys of "73" reading the hand-writing on the wall have determined to finish off our history in a blaze of glory. We have seldom seen a more active or successful year as far as participation in University activities is concerned. As well as a virtual strangle-hold on the major political organizations our embryo statesmen have taken over a fair share of the executive positions on the "Lit" and have representatives distributed far and wide in various other societies of the campus. The University seems to have come through the fray comparatively unscathed.

In the field of literary and intellectual endeavour we have our champions as well. The third floor of the residence is the proud home of the editor of the *Undergraduate* and the president of the very exclusive Historical Club.

Despite all this, however, the year is chiefly notable for the installation of our new telephone and the tragic spectacle of our chastened athletes.

Our former tutor, Mr. Plumptre, who left us to get married last spring, has returned, accompanied by his wife, to act as Dean in the absence of Professor Cochrane. Mr. Delury has become the new tutor. Profiting from last year's sad experience we shall try not to lose *him* so easily.

CODY HOUSE COMMITTEE

Second Row: Betty Little, *Junior Representative;* Marnie Marriov, *Freshman Representative;* Isabel McDiarmid, *Librarian.*

First Row: Noela Seaborne, *Head Girl;* Miss Caesar, *Don;* Barbara Glenn, *Senior Representative.*

Absent: Bobby Johnstone, *Sophomore Representative.*

FALCONER HOUSE COMMITTEE

Second Row: Frances Barbour, *Second Year Representative;* Helen Nickerson, *First Year Representative;* Cynthia Grantham, *Librarian.*

First Row: Isobel Young, *Senior Representative;* Evelyn Brown, *Head Girl;* Miss Bertram, *Don;* Marian Harvey, *Junior Representative.*

HUTTON HOUSE COMMITTEE

Second Row: MARGARET BIGGER, *Treasurer;* HELEN SUTHERLAND, *Secretary;* JEAN WALLACE, *Librarian.*

First Row: MARGERY. MILLER, *Head Girl;* MISS A. H. PARSONS, *Don;* SHEILA SCOTT, *Social Convener.*

MULOCK HOUSE COMMITTEE

Second Row: MARY LLOYD, *Freshman Representative;* HELEN DUN, *Librarian;* ANNE BENALLICK, *Junior Representative;* MARY MCKEE, *Sophomore Representative.*

First Row: RUBY FERGUSON, *Head Girl;* MRS. MACDONNELL, *Don;* AGNES MULCAHY, *Senior Representative.*

VICTORIA COLLEGE UNION

Second Row: A. M. Carter, *Assistant Social Director;* D. G. Brown, *Assistant Social Directress;* W. W. Small, *Vice-President;* E. H. Goodfellow, *Secretary;* W. D. H. Fréchette, *Treasurer.*

First Row: H. G. Pritchard, *Social Director;* O. M. Mulhall, *Associate President;* Chancellor E. W. Wallace, *Honorary President;* L. N. Earl, *President;* M. C. Beaton, *Social Directress.*

The Victoria College Union

THE Victoria College Union has completed nine successful years of student government in Victoria. Formed in 1930 to combine the men's and women's executives, it now co-ordinates the administration of all federated societies. In this responsible position the V.C.U. executive acts as official representatives of the Victoria students to the College and University authorities.

The Union directly finances the Debating Parliament, the Women's Literary Society and *Acta Victoriana,* the official undergraduate publication. A given proportion of the compulsory fee is allotted to class executives to run their dances, hikes, etc. By a special arrangement of pooling surpluses at the end of the academic year, a fund has been set aside to pay any deficit which may be incurred by a federated or subsidiary society. Donations have also been made from this fund to a special scholarship and for a number of Windsor chairs for Alumni Hall with a view to improving the Hall's appearance.

The annual "Bob" was a fitting sequel to the freshman initiation ceremonies which began with a week-end of varied activities in the Burwash and Annesley residences under the direction of some twenty senior men students and all the graduating women.

ANNESLEY STUDENT GOVERNMENT ASSOCIATION

Second Row: Joy Martin, Margery Eastwood, Audrey Hughes, Genevieve Taylor, Mary McLean, Elizabeth Doe.

First Row: Jean Wells, Harriet Dunbar, Beatrice Huff, *President;* Miss J. Macpherson, *Dean of Women;* Jerene Malcolm, *Vice-President;* Doris Brown, *Treasurer;* Gladys Johnston.

Absent: Mary Ballachey, *Secretary.*

Annesley Student Government Association

THE Annesley Student Government Association is the result of a petition sent to the Senate of Victoria College in the year 1912. This petition expressed the feeling then prevalent among the students that it was highly advisable to assume individual and communal responsibility in the life and conduct of the Women's Residences. Such responsibility, it was thought, if given the student would make for the development of character and the promotion of loyalty to the best interests of the residences. It was founded upon an agreement between the authorities of Victoria College and the resident women students, which agreement entrusted to the latter the management of all non-academic matters pertaining to conduct while in residence. Annesley Hall was the first women's residence in Canada to adopt this system of self-government and with necessary modifications it has been functioning steadily since its introduction. Each woman student in the residences of Victoria College is subject to the legislation of the constitution of A.S.G.A. and is in consequence a member of the Association. Representation from each of the four years is a factor in realizing the individual responsibility which each girl owes to the party she herself has helped to elect. It is this spirit of active co-operation between executive and members which is one of the reasons for the 17 successes attained since the inauguration of these systems. The other cause is the sympathetic support given to the Association by Dean Jessie Macpherson and the Dons as a body and as individuals. With such assistance A.S.G.A. may hope to accomplish even more in the future and show itself a greater power in the life of Victoria College.

VICTORIA COLLEGE BOB COMMITTEE

Second Row: E. Best, G. Carty, J. Morris, G. Eagle, R. MacLaughlin, D. McLennan.
First Row: J. Kane, J. Brown, R. Dunford, *Director;* F. Kelly, R. Miller.

The Sixty-Sixth Bob

THE Bob, being (now) a sixty-five-year-old tradition of Victoria College, must needs be conducted in a traditional manner; preparations, presentation and aftermath, all must conform to accepted practice. This year's Bob was no exception; if anything, tradition was out-traditioned.

Preparations, in the Bob manner, must be rushed, frenzied, incompetent, and late. The director must be absolutely positive after dress-rehearsal that nothing but sack-cloth and ashes is in order. However, the show must go on. It does. It is immediately voted the best Bob ever.

In moving to Hart House Theatre this year, it was felt that an advance had been made. Results seem to substantiate this belief.

The faculty scene presented our esteemed professors as members of a new political cabinet and showed their attempts to bring about the millennium. The real Bobbing scene showed the freshmen in all their greenness and inappropriateness just as produced by a machine gone amuck. The last act, an historical sketch of the Bob as it has grown through the years, took us back to the first Bob party and introduced the venerable gentleman himself. The Bob Quartette presented their usual satire between acts.

This year's committee is proud to have been a bridge between the good Bobs of the past and the better Bobs of the future.

VICTORIA COLLEGE 3T9 PERMANENT EXECUTIVE

Second Row: ROWELL BOWLES, *Treasurer;* JEAN MACFARLANE, *Secretary;* ROSS DUNFORD, *Vice-President.*

First Row: OLIVE MULHALL, *Associate President;* PROFESSOR SHORE, *Honorary President;* NELSON EARL, *President.*

VICTORIA COLLEGE 4T0 FALL EXECUTIVE

Second Row: Walter Roberts, *President;* David Woodsworth, *Vice-President;* Lloyd Whiting, *Treasurer.*

First Row: Margaret Pickering, *Associate-President;* Prof. J. D. Robbins, *Honorary-President;* Jean Love, *Secretary.*

VICTORIA COLLEGE 4T0 SPRING EXECUTIVE

Second Row: Campbell McLean, *Vice-President;* Jim Kane, *President;* Lloyd Whiting, *Treasurer.*

First Row: Mary Louise Bott, *Associate-President;* Prof. J. D. Robbins, *Honorary President;* Marion Weymark, *Secretary.*

VICTORIA COLLEGE 4T1 FALL EXECUTIVE

Second Row: Lloyd Rutledge, *Vice-President;* Donald Ferguson, *Treasurer;* Ernest Best, *President.*

First Row: Margaret Eagleson, *Associate-President;* Mr. G. Riddell, *Honorary-President;* Mary Casson, *Secretary.*

VICTORIA COLLEGE 4T1 SPRING EXECUTIVE

Second Row: Donald Ray, *Vice-President;* Edwin Gray, *President;* Donald Ferguson, *Treasurer.*

First Row: Helen Kiouzelos, *Secretary;* Mr. G. Riddell, *Honorary-President;* Ruth Thomson, *Associate-President.*

VICTORIA COLLEGE 4T2 FALL EXECUTIVE

Second Row: Gordon F. Cavell, *President;* Richard L. Wright, *Vice-President.*

First Row: Margaret E. Lavery, *Secretary;* Alan R. MacDonald, *Treasurer;* M. A. Fisher, *Honorary President;* A. Elizabeth Boyd, *Associate President.*

VICTORIA COLLEGE 4T2 SPRING EXECUTIVE

Second Row: Mary Carter, *Associate President;* Edwin Kirkland, *President;* Jeanne Booth, *Secretary.*

First Row: Alan MacDonald, *Treasurer;* Professor J. Fisher, *Honorary President;* Pete Quentin, *Vice-President.*

ACTA VICTORIANA

Third Row: E. W. Smith, J. Criggall, R. Charles, L. Whiting.

Second Row: Betty Quail, W. D. McMaster, F. N. A. Rowell, Sally Bartlett, W. B. Burwell, Alice Eedy, Margaret Avison.

First Row: J. R. Dunford, *Business Manager;* Alice Leonard, N. R. Bowles, *Editor;* Dr. J. D. Robins, *Literary Adviser;* Isobel Routly, *Women's Editor;* J. H. Buckley, Gladys Kippen.

Absent: Nora Rean, F. W. Hanley, F. B. Rainsbury, E. R. Willmot.

Acta Victoriana

MILITANT intellectualism gave way this year to a more comfortable bourgeois attitude in *Acta Victoriana.* As a result, its reception was more complacent than usual, despite a biological scramble on the front cover and the odd startled nude in the magazine.

Changes this year have included the creation of a Science Editor, who Colossus-like bestrides the chasm between the *Acta* office and the McLennan Building, and the setting up of a new "humour" department, leaving *The Monocle* free for undergraduate criticism.

One of the chief objects of the Editors has been the stimulation of creative writing in the College, so that the policy of criticizing rejected MSS was instituted. The result has been a most cordial relationship between editors and contributors.

The Editor has been fortunate in having an exceptionally able and enthusiastic staff. To Isobel Routly and Jerry Buckley especially, are due the literary excellence of the magazine.

The increased burden of an expanded magazine has been borne with unfailing stoicism by the Business Manager.

VICTORIA COLLEGE MUSIC CLUB EXECUTIVE

Second Row: WALTER B. ROBERTS, *Treasurer;* JEAN MARTIN, *Associate Business Manager;* EARL M. ZURBRIGG, *Business Manager.*

First Row: JEAN ROSS, *Secretary;* E. S. STEWART BISHOP, *President;* JEAN MACFARLANE, *Associate President;* JOHN C. MORRISON, *Publicity Manager.*

Victoria College Music Club

FOR its fourteenth season, the Victoria College Music Club produced Gilbert and Sullivan's "H. M. S. Pinafore". This operetta, one in a long line of Gilbert and Sullivan successes, was produced by the Club in the season of 1932-33 and proved as popular this year as it did then. Under the efficient direction of Mr. T. J. Crawford, Mus.Bac., F.R.C.O., each season's performance, to quote Chancellor Wallace, "has been the best that the Club has done yet."

Besides the high standard of performance that each year's audiences enjoy the Executive and members feel that the real worth of the Music Club is to the members themselves. They not only enjoy the distinction of being in the production but learn to appreciate music that will be a common bond uniting each successive generation of Vic Music Club members. In this way the Club feels that it is playing an important role in the life of Victoria College.

VICTORIA COLLEGE DEBATING PARLIAMENT

Second Row: A. E. Leonard, *Associate President;* D. E. Woodsworth, *Treasurer;* J. Bridgman, *Clerk.*

First Row: A. R. Menzies, *President;* N. R. Bowles, *Speaker;* Prof. E. A. Havelock, *Honorary President.*

VICTORIA COLLEGE DRAMATIC SOCIETY

Second Row: Jim Kane, *Business Manager;* Dick Stewart, *Vice-President;* Jack Sheldrick, *Treasurer;* Tom Paton, *Advertising Manager.*

First Row: Betty Cunningham, *Secretary;* John D. Hilton, *President;* Dr. J. D. Robbins, *Honorary President;* Betty Gray, *Associate President;* Isobel Routley, *Social Convenor.*

VICTORIA COLLEGE WOMEN'S LITERARY SOCIETY

Second Row: Lois Jurgensen, Rosemarie Schawlow, Mary Louise Clarke, Doris Brown, Ruth Cotter.

First Row: Jean Ross, Betty Mihalko, Kay Wallace, *President;* Miss Coburn, *Honorary President;* Gladys Johnston, *Vice-President;* Kay Phillips, *Treasurer.*

Absent: Jean Francis, *Secretary;* Agnes Klinck.

TRINITY BOARD OF STEWARDS

Second Row: L. J. Delaney, *Athletic Representative;* H. L. Aboud, *Second Year Non-Resident Representative;* D. D. Owen, *Fourth Year Non-Resident Representative;* R. V. Anderson, *Students' Administrative Council;* A. H. Crosbie, *Second Year Resident Representative.*

First Row: J. A. Seed, *Literary Institute;* F. F. Nock, B.A., *Head of College;* Rev. G. F. Kingston, Ph.D., *Dean of Residence, Chairman;* G. W. Reed, *Third Year Resident Representative, Treasurer.*

Absent: C. J. Bond, *Fourth Year Resident Representative, Secretary.*

The Trinity College Board of Stewards

UP until a few years ago, all matters concerning the male students of Trinity College were dealt with by an assembly of the whole student body, known as the College Meeting. But, as the result of the increase in both the amount and the complexity of the business with which the students were faced, it became apparent that some form of executive structure would be necessary for efficient administration. Accordingly, in the fall of 1935, the College Meeting created an executive body, known as the Board of Stewards.

The Board is composed of the Dean of Residence, the Head of College, the Trinity representative to the S.A.C., a representative from the Literary Institute, a representative from the Athletic Association, and a resident and a non-resident representative from each of the three senior years.

By its constitution, the Board must report to the College Meeting at least twice each term, thus affording the students an opportunity of discussing the problems with which the Board is faced.

In its brief history, the Board has proven itself to be one of the indispensable bodies in Trinity College as a whole.

TRINITY COLLEGE LITERARY INSTITUTE

Third Row: I. Davis, J. A. Seed, J. George, R. R. Cowan, G. W. Reed.
Second Row: R. B. Hutcheson, F. S. Ker, R. V. Anderson, A. H. Crosbie, G. L. MacIntyre.
First Row: F. G. D. Rouleau, E. F. Robinson, J. R. C. Cartwright.

The Trinity College Literary Institute

FOR eighty-six years the "Lit" has been one of the mainstays of the academic life of Trinity College. As its motto, *"Feros Cultus Voce Formare"* would suggest, its prime purpose is the encouraging, and hence the improving, of the faculty of public speaking among the students.

It is a parliamentary debating society, meeting every Friday night. Strict adherence to parliamentary order is observed, and the "Lit" also has its own constitution along parliamentary lines. The House is divided into the Government and the Opposition, which hold office at the pleasure of the electors, the male students of the College, and is presided over by the Speaker. Changes of government are necessarily fairly frequent, whether on grounds of motions of defeat before the House or want of confidence. The latter is generally connected with some form of laxness on the part of the Government in the pursuance of its duties as custodian of the reading matter and periodicals in the common rooms of the College and Trinity House.

Open meetings are frequently held and debates with other colleges from various parts of the world often take place.

In addition to these functions, the "Lit" is in charge of the Trinity College Conversazionne, one of the foremost of the annual dances on the campus.

The past year has shown sustained and ever-increased interest on the part of the student body, in this, one of the oldest of the institutions of Trinity College.

THE TRINITY UNIVERSITY REVIEW

Third Row: J. N. Emerson, E. J. Brower, M. Reid, A. E. A. Oncley, *Assistant Business Manager;* A. H. Griffith.

Second Row: J. R. Maybee, *Associate Editor;* R. G. Allen, *Editor;* William Colgate, *Chairman;* J. A. Seed, *Business Manager;* D. D. Owen, *Associate Editor.*

First Row: J. George, J. G. Warden, F. S. Ker.

Absent: Dr. A. E. Barker, *Convocation Editor;* E. F. Robinson, G. H. Southam.

The Trinity University Review

THIS year *The Trinity University Review* celebrated fifty years of publication by issuing a jubilee number. Originally the magazine was known as *Rouge et Noir,* a sobriquet derived from the College colours. The name was changed early in its career because prospective advertisers were wary of a title which reminded them of a gambling game, but the policy of *The Review* has remained constant throughout its existence. Its aim has been to provide a record of the "literature, thought and events"' which constitute college life. To that end, it publishes accounts of the activities of such bodies as the Literary Institute and the Dramatic Society, together with articles and critical sketches pertinent to the contemporary worlds of politics and the arts. In addition, it preserves the personal reactions of those more sensitive souls who express themselves in poetry and fiction, not only that their response to this vale of tears may be more widely appreciated, but also that they may be encouraged to communicate their experiences again.

While very little is possible for a college magazine in the way of aggressive editorial policy, *The Review* has attempted to stimulate interest and possibly controversy on matters which are of particular concern to students. It has devoted considerable attention to the problem of college magazines and their role in undergraduate life, but whether or not this policy has provoked its readers out of their alleged lethargy is not known.

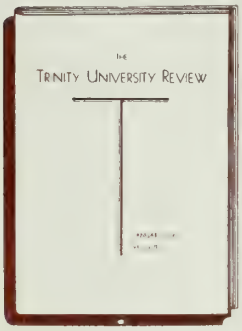

An attempt has been made this year to promote a greater reciprocity between the students and the faculty by persuading members of the latter to contribute to *The Review.* The success of this measure is manifest in corridor comment when the unsuspected literary pretensions of a don are discovered by his suffering pupils.

It is the secret hope of this year's Board of Management of *The Review* that, past generations having produced poets like Archibald Lampman, they will unearth embryonic artists who one day will carry on the tradition.

ST. HILDA'S HOUSE COMMITTEE

Second Row: Rosemary Annesley, *Head of the Second Year;* Louise Matthew, *Head of the First Year.*
First Row: Margaret Hume, *Head of College;* Mrs. Kirkwood, *Dean of Women;* Betty Lindsay, *Head of the Third Year.*

St. Hilda's House Committee

THE House Committee of St. Hilda's College consists of Mrs. Kirkwood, the Dean of Women and Principal of the College, the Head of College and the Heads of the three lower years. It meets to discuss house rules and college discipline, set dates for student activities, and discuss the agenda for college meetings. It also acts as an executive for residence dances.

St. Hilda's is run on the year system. Each year is a distinct unit within the college, with its own duties and privileges. The Heads of the various societies are elected from the two senior years, and these years, the Fourth particularly, are responsible for the general discipline and management of the college. The Sophomore year trains the Freshies who have certain duties to perform.

College meetings are held regularly to deal with matters concerning the undergraduates as a whole. The Head of fourth year who is Head of College, is President, the Head of the third year, Secretary, the Head of the second year, Treasurer. The Heads of the years are chosen by the academic standing on which they enter college.

The Literary Society is active in promoting inter-year dramatics and debating, and brings interesting speakers to the college.

The Women's Auxiliary holds a yearly bazaar and tea the proceeds of which go for missions. It also sponsors a social service department.

Receptions are held periodically at St. Hilda's. Each year has a formal dance, and the second and third years give a dance for the graduating year. This year a Jubilee Ball was given in honour of the opening of the new residence.

ST. HILDA'S LITERARY SOCIETY

Second Row: MARGARET PAINE, *First Year Non-Resident Representative;* BETTY BLAIR, *Senior Debating Representative;* NATALIE LAMPMAN, *First Year Resident Representative;* CASH ROUS, *Junior Debating Representative.*

First Row: MARJORIE DOUBT, *Treasurer;* MARY COCKBURN, *Vice-President;* MARGARET LARGE, *President;* MARY MOXLEY, *Secretary.*

Absent: HELEN WORTHINGTON, *Second Year Resident Representaative.*

St. Hilda's Literary Society

THE Society has had a more successful term than ever this year, following its establishment in the new residence and acquisition of Cartwright Hall and the stage. A full programme kept them busy all year. Each year submitted a resident and non-resident play, many of which were excellently done. The inter-year debates award was won by the enterprising freshies; and other novelty programmes were presented. This year the Literary Society took over the sponsorship of the *St. Hilda's Chronicle*, the undergraduate magazine, and initiated what they hope will become a custom of the final literary banquet for the awarding of trophies and prizes.

St. Hilda's Chronicle

THE incorporation of the *St. Hilda's Chronicle* in the St. Hilda's Literary Society this year in an innovation which, we hope, will prove in future of benefit to both these institutions, each working for the common aim of promoting an interest and active participation in literary expression. The results so far this year have been extremely satisfactory, and there seems to be every reason to prophesy that the quality and volume of contributions will improve as time goes on, and as the interest of the College is aroused in making this Canadian women's college magazine one of which St. Hilda's may be justly proud.

STAFF OF THE ST. HILDA'S CHRONICLE

Third Row: Nancy Stirritt, Sidney Jones, *Editor;* Joan McMaster.
Second Row: Joan Griffith, Gabrielle Venables, Elizabeth Watts.
First Row: Betty Kirk, Grace Hutchison.
Absent: Kay Corson, Betty Blair.

ST. HILDA'S WOMEN'S AUXILIARY

Second Row: Betty Henderson, *Assistant Head of Social Service;* Joan McMaster, *Head of Social Service;* Mildred Johnston, *Dorcas Secretary.*
First Row: Marjorie Doubt, *Secretary-Treasurer;* Annette Allison, *President;* Mary Moxley, *Vice-President.*

ST. MICHAEL'S COLLEGE STUDENTS' ADMINISTRATIVE COUNCIL

Second Row: CHARLES KIEFFER, *First Year Representative;* JAMES CALLAN, *First Year Athletics;* THOMAS MURPHY, *Western Athletics;* A. THOMAS SMITH, *Third Year Representative;* WILLIAM STOVER, *Third Year Athletics;* GEORGE DENNISON, *Second Year Representative;* RICHARD RONAN, *Western Representative.*

First Row: JOHN CALLAHAN, *Athletic Director;* VICTOR DE BONIS, *Vice-President;* EDWARD HARTFORD, *President;* JOSEPH BENNETT, *Secretary.*

ST. MICHAEL'S COLLEGE SCIENCE CLUB EXECUTIVE

Second Row: JACK BARRATT, *First Year Representative;* JAMES EGAN, *Western Representative;* JOHN NINFO, *Third Year Representative;* SAM GOTTRY, *Second Year Representative;* JOSEPH WOBUS, *Business Manager.*

First Row: WILLIAM STOVER, *Honorary Vice-President;* ANTHONY GAGLIANO, *Vice-President;* ALBERT CARTENUTO, *President;* JAMES WALKER, *Secretary-Treasurer.*

ST. MICHAEL'S COLLEGE ORATORICAL CLUB

Second Row: Paul Funk, Gordon McKinnon, James McNamara, Patrick Gorman, Joseph Bennett, Thomas Dodd, Arthur Maloney, Paul O'Neill, James Shute, Victor de Bonis.

First Row: James Kelly, George Delhomme, *Vice-President;* John McKinnon, *President;* James Mahanna, *Secretary;* James Dunn.

ST. JOSEPH'S COLLEGE STUDENTS' ADMINISTRATIVE COUNCIL

Second Row: Margaret Morrissey, Marjorie Driscoll, Mary Bawn Hamilton.

First Row: Kay Bennett, Norah Costello, *President;* Grace Frank.

ST. JOSEPH'S HOUSE COMMITTEE

Second Row: Edith Baldwin, Wilhelmina Wiacek.
First Row: Peggy Arnold, Norah Costello, *Head Girl;* Lorna Smith.

ST. JOSEPH'S COLLEGE—LE CERCLE FRANCAIS

Dorothy Jansen, Wilhelmina Wiacek, Mary Trimble.

ST. JOSEPH'S COLLEGE SODALITY

Second Row: Helen Byrnes, Norah Costello, Wilhelmina Wiacek, Gertrude Mulcahy.
First Row: Helen Gearon, Anita Martin, *President;* Margaret Fyfe.
Absent: Lorna Smith, Genevieve Conlin, Betty Gallagher, Winifred Flanagan.

LORETTO COLLEGE STUDENTS' ADMINISTRATIVE COUNCIL

Second Row: Mary Cunningham, Mary MacDonald, Joan O'Donnell.
First Row: Mary Mansfield, Lorraine Laughlan, *President;* Betty Hunter.
Absent: Kitty Devlin.

LORETTO COLLEGE HOUSE COMMITTEE

Joan O'Donnell, *Head;* Madeline Noah.
Absent: Kitty Devlin.

LORETTO COLLEGE LITERARY AND DRAMATIC SOCIETIES

BETTY HUNTER, STELLA MURRAY, MARY MACDONALD, *President of Dramatic Society;* MARY MANSFIELD, *President of Literary Society.*

LORETTO COLLEGE SODALITY

BETTY HUNTER, LORRAINE LAUGHLAN, *President;* STELLA MURRAY.
Absent: KITTY DEVLIN.

LORETTO COLLEGE SOCIAL COMMITTEE

Second Row: Joan McLaughlin, Joan O'Donnell.
First Row: Winifred Halpin, Mary MacDonald, *Convener;* Lorraine Laughlan.
Absent: Ruth Curtis, Mary O'Connor, Kitty Devlin.

SCHOOL OF NURSING EXECUTIVE COUNCIL

Second Row: M. Woodside, *Second Year Representative;* B. Waite, *First Year Representative;* M. Kent, *Third Year Representative;* J. Moody, *Public Health Course Representative.*

First Row: E. J. Davidson, *Secretary-Treasurer;* B. Shenstone, *Vice-President;* B. Rogers, *President;* R. Scott, *Hospital Staff Course Representative;* J. E. Ives, *Vice-President;* H. Brown, *Basketball Representative.*

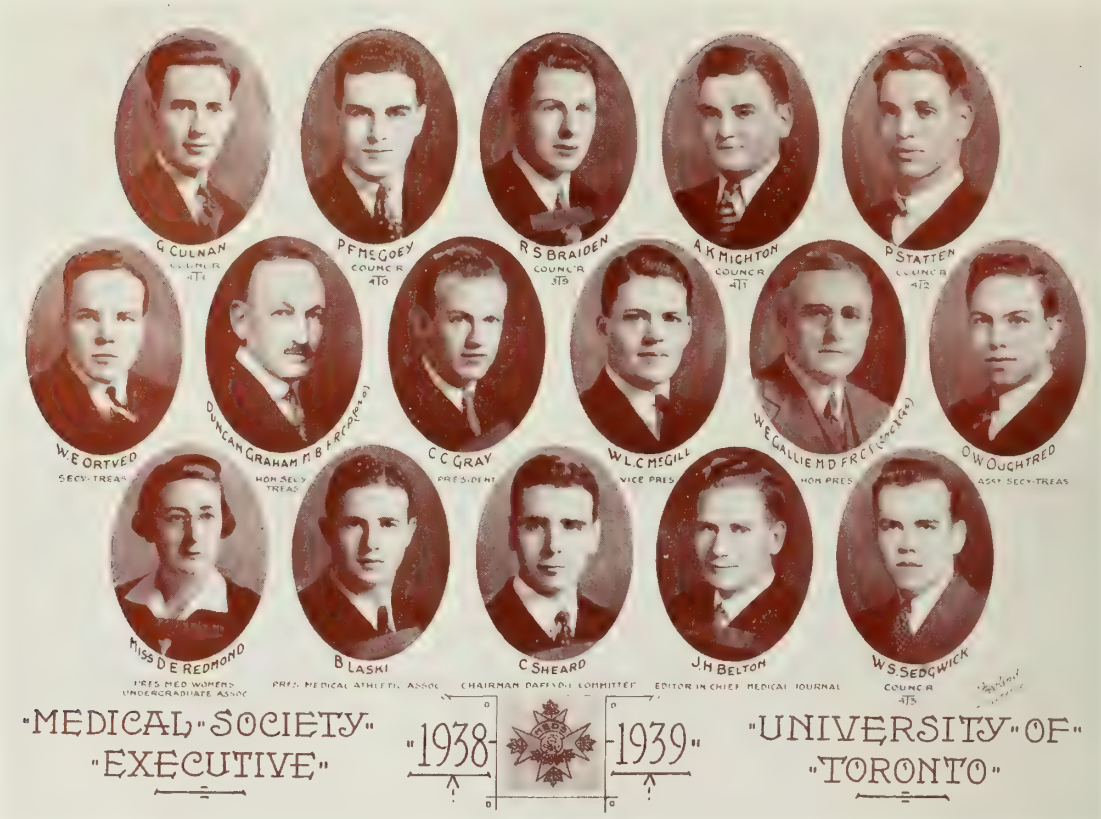

The Medical Society

THE Medical Society has been active for the past forty-four years. During that time the original constiution and traditions have changed but little. As has been the custom in the past, a large percentage of the Society funds will be donated for the maintenance of bursaries.

The Society is composed of members from each of the six years. Representatives of the various medical committees, over which the Society has indirect control, are also members. These committees are the Medical Athletic Association, Medical Women's Undergraduate Association, Medical "At Home" Committee, *Medical Journal*, Daffydil Committee, Graduation Banquet, and also the committee of the dinner and dance at which the members of first year are formally welcomed.

Recently the Canadian Association of Medical Students and Internes has been formed. This organization is composed of Medical students across Canada. The importance of such a movement is realized, and the Medical Society is keenly interested in its development. Certain measures of student health have been carried out, and foundations of a more definite nature are now being laid.

The Society of this year extends best wishes of continued success to the Medical Society of the next year, and those of the years to come.

MEDICAL WOMEN'S UNDERGRADUATE ASSOCIATION EXECUTIVE

Second Row: Elizabeth Stern, *Daffydil Representative;* Sue Adams, *Secretary;* Jean Brereton, *Second Year Representative;* Florence Allen, *First Year Representative.*

First Row: Jean Leeson, *Torontonensis Representative;* Helen Holden, *Vice-President;* Dr. Ann Curtin, *Honorary President;* Dorothy Redmond, *President;* Barbara Watts, *President, Athletic Association.*

Absent: Jeanne Montgomery, *Treasurer.*

Medical Women's Undergraduate Association

THE Medical Women's Undergraduate Association had a very active and satisfactory year. Meetings were held about once a month throughout the term. The October meeting was devoted to initiating the freshmen, and the December meeting was in the form of a Christmas party. In addition, addresses were given by Miss Lea, of the Children's Aid Society, and Dr. Jessie Gray. The Nabob Tea, at which the medical women entertain the Faculty and the women doctors of the city was held early in March. The last meeting of the year was a farewell party for the members of the graduating year.

This year, again, the M.W.U.A. has enjoyed full attendance at meetings, and spontaneous enthusiasm for all its projects. We are very proud of our organization, of which every undergraduate medical woman is an active member.

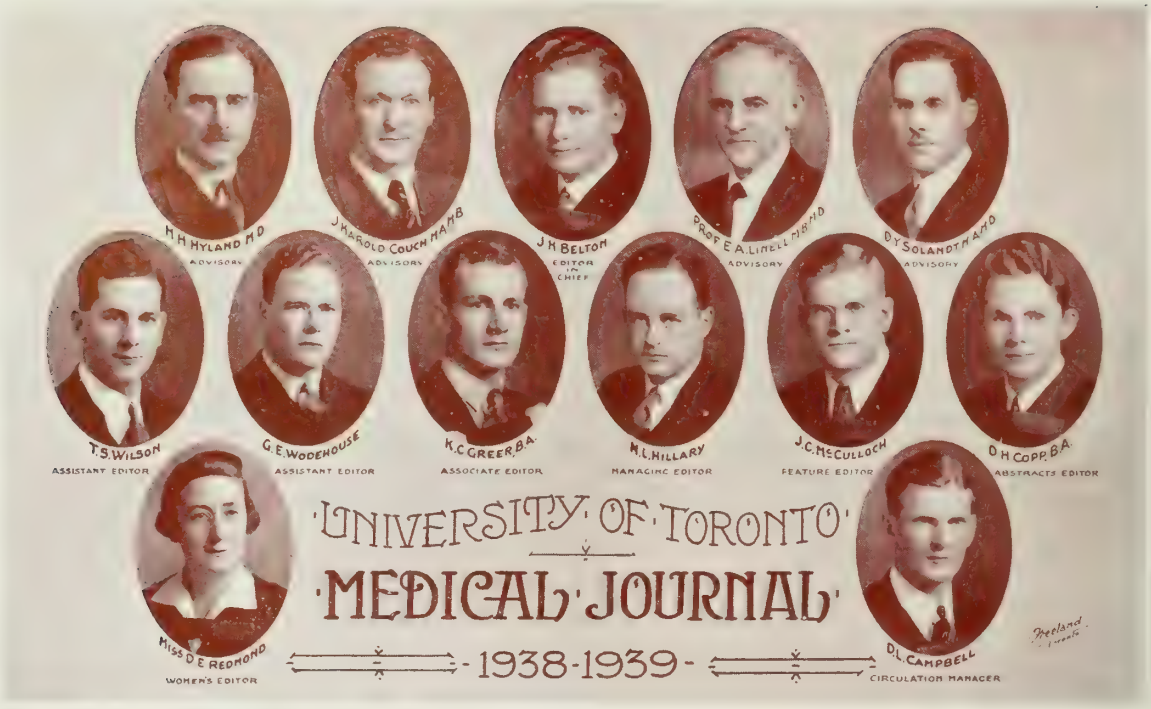

University of Toronto Medical Journal

ALTHOUGH it does not behoove the staff of the *Journal* to chant the merits of Volume XVI, it is necessary for the purposes of this record to review certain changes during the past year, which we trust may be listed under improvements. A persistent effort was made during the past year to arrange the articles in such a manner that each issue contained something of interest to the members of each undergraduate year. In order to promote an early habit of *Journal* reading, an attempt was made to obtain interesting and instructive articles written by members of the staff, as well as by undergraduates.

The Abstracts Section, which was inaugurated last year, was greatly improved in quality and quantity. The Feature Section, which in past volumes appeared only spasmodically, was represented by very readable material in each issue. The practice of including notes on medical events, athletic, social and administrative (Medical Society and C.A.M.S.I.) was especially appreciated by the student body.

Sixteen years ago, the U. of T. *Medical Journal* appeared as the first undergraduate medical publication on this continent. In the February issue of Volume XVI, the *Journal* featured an interesting article by its original editor, Dr. E. P. Scarlett, M.D., F.R.C.P. (Can.).

We regret to announce the loss of Professor Marrian from the Advisory Staff, who at Christmas accepted the chair of Chemistry in Relation to Medicine at the University of Edinburgh.

The staff hopes that the scarcity of written or vocal comments during the past year signifies the reader's approval of Volume XVI.

Medical "At Home"

THROWN aside and soon forgotten were the scalpels and stethoscopes on January 26th. The night of nights had arrived as the annual "Medical At-Home," the party every co-ed on the campus dreams of attending, once more swung into action. It was on this occasion the medicos and their ladies, eleven hundred strong, really stepped out.

Once again the Royal York was the setting for this gala annual affair. Merriment and hilarity filled the whole convention floor, which the committee, under the able leadership of Bill McGill, had with great difficulty, been able to reserve. No other party would be interfering with the exclusiveness of the Medical "At Home" (schoolmen note).

Most pleasing arrangements of the hottest swing and the sweetest rhythms were sounded out by America's ace trumpeter, Bunny Berigan and his band. This popular young maestro entered into the spirit of the occasion to the fullest, playing an extra hour, the last half of which was devoted to the maddest and wildest jam session the campus has ever seen.

At midnight a sumptuous repast was served with Epistaxis resounding from the balconies.

Distinctly honoured were Meds under the distinguished patronage of Mrs. H. J. Cody, Mrs. W. E. Gallie, Mrs. Alan Brown, Mrs. Wm. Boyd, Mrs. Duncan Graham, Mrs. R. R. Graham, Mrs. J. C. B. Grant, Mrs. Wm. Scott, Mrs. R. F. Farquharson and Mrs. E. S. Ryerson.

Each year the Medical "At Home" leaves nothing to be desired. The highest pinnacles of success seem to have been reached, yet, to the amazement of other faculties, new ideas are incorporated again and again. Outstanding was the introduction of a caricature artist, who drew loud praise from the guests between dances. A novel checking system, which proved 100% fool-proof, much to the chagrin of the Engineers, also received much favourable comment.

By tradition, the success of the party was assured. However, when the night was ended and the last note struck, the seeming impossible had occurred as the peaks of success were scaled to still higher levels. What of the future, Meds? All eyes are turned your way. More power to you!

DAFFYDIL COMMITTEE

Third Row: L. E. Mottram, *Advertising, Epistaxis;* T. H. Black, *Fourth Year Representative;* R. I. P. Robert, *Banquet Manager;* L. E. Prowse, *Fifth Year Representative;* W. P. Hair, *Second Year Representative.*

Second Row: G. L. S. Biggs, *First Year Representative;* H. Bolley, *Fourth Year Representative;* D. P. Bryce, *Third Year Representative;* R. L. Stirrett, *Business Manager;* W. F. Wales, *Sixth Year Representative;* K. L. Shapiro, *Art Editor.*

First Row: I. Schiffer, *Editor of Epistaxis;* M. H. Little, *Stage Manager;* B. Laski, *Secretary-Treasurer;* C. Sheard, *President;* J. C. Rathbun, *Vice-President;* Miss E. Stern, *Ladies' Representative;* W. T. West, *Musical Director.*

Daffydil

DAFFYDIL Night, the annual medical Drama Festival, took place in Hart House Theatre, Wednesday, Thursday and Friday, February 22nd, 23rd and 24th. Under the capable direction of Mr. Willard Thompson an exceptional show was presented, which highly delighted the capacity audiences.

A skit presented by each year and the medettes liberally interspersed with inter-acts provided a new high in entertainment.

The Fourth year was adjudged the superior skit and the judgment was a most popular one. The Hutchinson Trophy emblematic of the best individual performance was awarded jointly to Mr. H. Bolley and (Miss) Dr. D. E. Redmond, as both received the same number of votes.

Epistaxis, the magazine and program associated with Daffydil, even surpassed the quality set by previous editions, and much praise is due the editor, Mr. I. Schiffer and his staff for the work on this publication.

Much credit for the unparalleled success of Daffydil this year is due to the fine work of the Daffydil Committee. The committee this year were more than beset by difficulties, especially when the Chairman, Dr. C. Sheard, became ill, necessitating an operation, just when the show began to shape up. However, the Vice-Chairman, Dr. J. C. Rathbun, ably assisted by Dr. B. Laski, promptly filled the breach. Much credit is also due to Dr. W. T. West, our genial musical director, who has toiled unceasingly for the past few years to make this show the success it has been.

On Saturday evening following the presentation of this extravaganza of medical wit, those who took active part in the proceedings, together with members of the staff, gathered at the King Edward Hotel for the Daffydil Banquet to celebrate another birthday of the annual medical show which was founded in 1897.

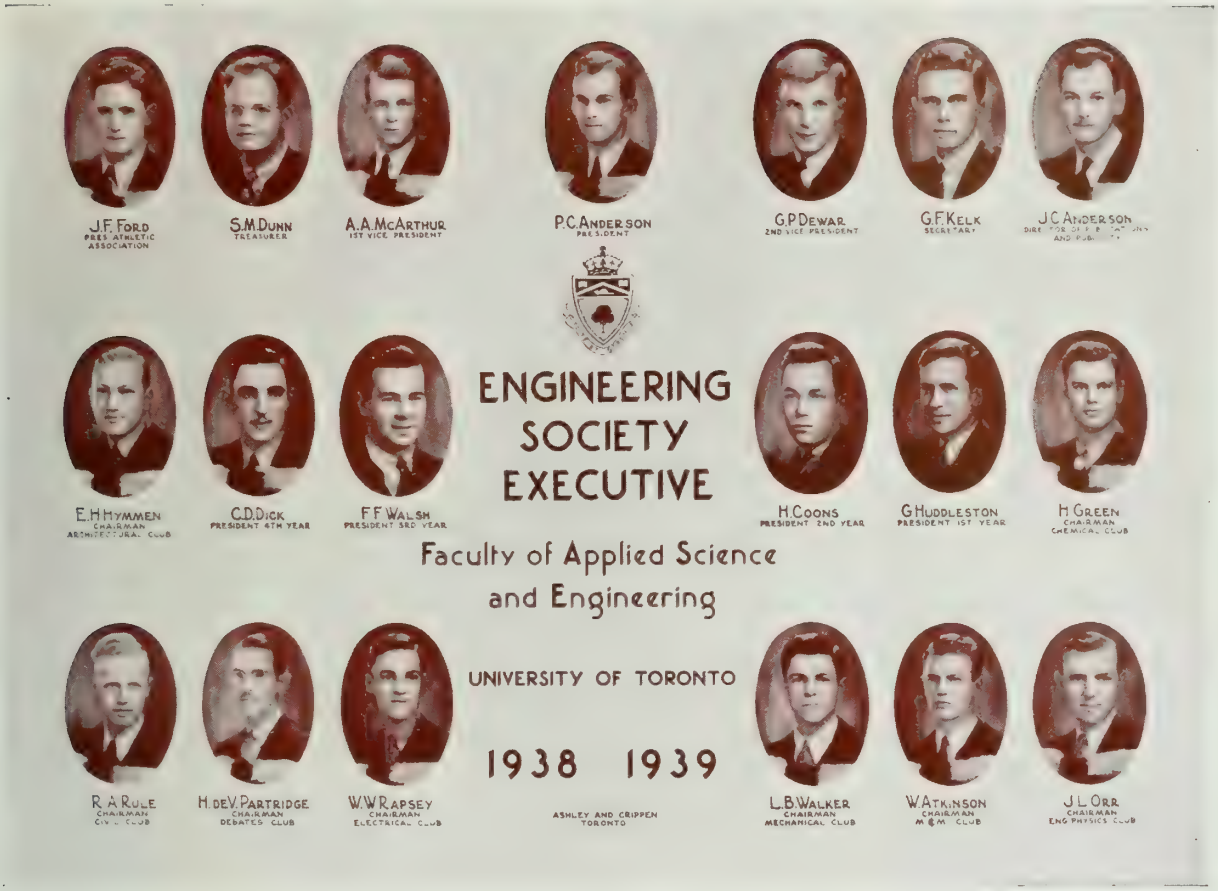

Engineering Society

FOUR years have sailed right by since 1935, and 1939, that seemingly far-distant year, has slipped upon us, making graduation a reality. It seems strange, but certainly those few short years have had an influence on all the members of this class, that will last their lifetime. The accumulation of knowledge, friends and experiences that each has gathered should do much towards furthering future private and public affairs.

The Class activities in every year have been ably administered and the good financial condition bestowed upon us by the Engineering Society at the date of birth has been carefully maintained. Fights, year parties, School "At Homes", all University functions, have combined with the knowledge-absorbing process, to make School days real days.

Despite a jinx on presidents, capable fellows have run for offices in every year, doing much toward making our year card money a worth-while investment. The Boulevard Club has seen a lot of us, and memories of those times should come in handy when mildew, aches and pains have set in.

The Engineering Society, with its parties, meetings and other activities, has played a big role in creating that general atmosphere around School that will be remembered when the lowly differential has passed into the dim mist of the forgotten. It is to be hoped that the efforts on its behalf by those graduating will be an assistance to following years.

May the hopes and ambitions of all the men of 3T9 be realized and may there be time in the future for many more good times together.

S.P.S. Fourth Year

AND so we come to the end of our undergraduate days. But what an ending! The members of the Class of 3T9 were determined to make this last year the most colourful and active of the four, and they succeeded.

Although the individual members of 3T9 continued as in former years to dominate the athletic field, the spirit of the Class as a whole was best evidenced in its own social functions.

The Senior Fall Prom, held in the Boulevard Club, was an outstanding success; not because of the preparations made, but because of that underlying quality of good fellowship; a characteristic of any 3T9 gathering.

The major stag event took place in Hart House, where the graduate Engineers welcomed us into their midst with a splendid banquet. Such merriment and frivolity and nobody hurt!

And then came the inevitable explosion of the social whirl—the Graduation Ball, held in the Crystal Ballroom of the Royal York. This dance, which should have been sad, but wasn't, rang with high laughter until the early hours of the morning.

And now as we graduate, we raise our hats to the School which taught us, not only the principles of our profession, but also the fundamental rule of good living—to fight hard and play fair—and we enter the outside world with the firm resolve that the School will always be proud to call us her own.

School "At Home"

THE much-heralded 1939 School "At Home"—party of parties"—took place on the Convention Floor of the Royal York Hotel, January 20th. Over twelve hundred Schoolmen and their ladies danced to the "Rhythmic Pyramids" of Richard Himber and his orchestra. Ably assisting him in the Crystal Ballroom was Toronto's own Trump Davidson.

The affair was conducted as an experiment to maintain the prestige of School "At Home", as the foremost social function of the University. Its success was due to the spontaneous enthusiasm of Schoolmen, both undergraduate and graduate. Indeed, it hardly could have ended in such a happy financial state without the support of the graduates.

The distinguished patronesses were: Mrs. H. J. Cody, Mrs. C. H. Mitchell, Mrs. C. R. Young, Mrs. C. G. Williams, Mrs. R. W. Angus, Mrs. H. H. Madill, Mrs. J. W. Bain, Mrs. H. W. Price, Mrs. G. A. Guess.

Among the guests were: Prof. and Mrs. W. J. T. Wright, Prof. and Mrs. W. J. Smither, Mr. A. E. Macdonald, Prof. and Mrs. C. F. Morrison, Mr. and Mrs. W. S. Wilson.

Contrary to the usual custom, a supper was not served, but the orchestras played continuously until three o'clock, so that everyone had ample opportunity to "swing it" with the music. At intervals throughou the evening, amusing caricatures of the guests were drawn by Mr. Hugh Forbes before an admiring throng. With a final medley ending in the One O'clock Jump, the very weary, but still joyful, crowd bade adieu to School "At Home" for nineteen hundred and thirty-nine. May it live forever.

School Dinner

THE 49th Annual School Dinner, held in the Great Hall of Hart House, Thursday, November 24th, 1938, will long be remembered by Schoolmen. "School" spirit was the keynote of the evening, and the well-chosen words of the President of the Engineering Society guided the many speakers skilfully through the varied program.

"The Status of An Engineer" was the subject chosen by the guest speakers, Dr. J. B. Challies, President of the E. I. C.; Austin Wright, General Secretary of the Institute, and Fred Newell, Chief Engineer of the Dominion Bridge Co. Each talked for a time on the different aspects of the engineering profession.

Dr. T. H. Hogg made the presentation of scholarships to the brighter lights of School and the Gold Keys to graduating members of the Engineering Society Executive Committee, and Athletic Association. One of the most prominent and popular of graduates, he was enthusiastically greeted and will always be assured of a warm welcome from Schoolmen.

Dr. Cody, the President of the University, in a brief but inspiring speech, left a message to engineers which will not be soon forgotten by those who were privileged to attend. In reply to the toast to the Faculty of Applied Science and Engineering, Dean Mitchell made one of his most successful addresses.

A short sing-song fellowed the bountiful meal of turkey, with all the trimmings. At intervals throughout the evening, musical entertainment was provided by The Three Strings and an exhibition of juggling and balancing held the audience spellbound.

With the booming echo of a resounding Toike Oike, the 49th Dinner came to an end—may the spirit which permeated all those present long flourish for the continued advancement and unification of the engineering profession in Canada.

School Nite

SCHOOL NITE, the annual informal frolic of the men from S.P.S., arrived eventually at Hart House, Friday, February 17th. "The Revue" was presented to about 1,500 eager guests in three shows at the theatre. Bob Shuttleworth played for dancing in the large gymnasium. Bill Fraser and his orchestra, the Modernaires, under Pat Kavanagh, and Norm Phemister and his orchestra, offered a variety of swing in the smaller rooms. For those inclined, old-time music, complete with caller, was available in the Debates Room.

In the pool, the Dolphinettes, under the direction of Dr. Duff, gave one of their most elaborate presentations. This was followed by an exhibition of canoe manipulation by Aubrey Ireland. The Varsity Gym team, under Mr. Charlie Zwygard's guidance, offered at intermission in the Gym a stirring display of gymnastics.

A welcome supper was served in the Great Hall, and activities continued to two o'clock.

An attempt was made to improve the ticket arrangements for seeing the Review—as always, there were more people desiring to see the show than there are available seats. We hope it proved satisfactory.

Transactions and Year Book

THE undergraduate engineer's life is a full one. He is generally well known over the campus for his hard work and his hard play. One of the means of making him known is through the written word of his events in Transactions and Year Book.

In the magazine we try to give a broad cross section of our year's activities. The various topics discussed and studied by the students are published, varying from the engineering ingenuity required in the construction of dams, highways, mines, buildings and great industrial enterprises to the manufacture of tin cans, scented soap and buttonless spats for the medical students.

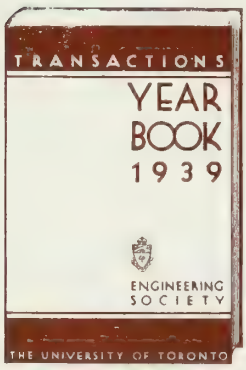

Herein are contained the achievements of our athletes, the hobbies of our more gifted and the memories of dancing girls, words of wisdom and staggering banquets.

To call our magazine a great literary work would be an exaggeration (I think). However, to describe it as a School Diary would be more correct. It is made possible through the fine work of our staff and associates to whom many words of thanks and appreciation are directed.

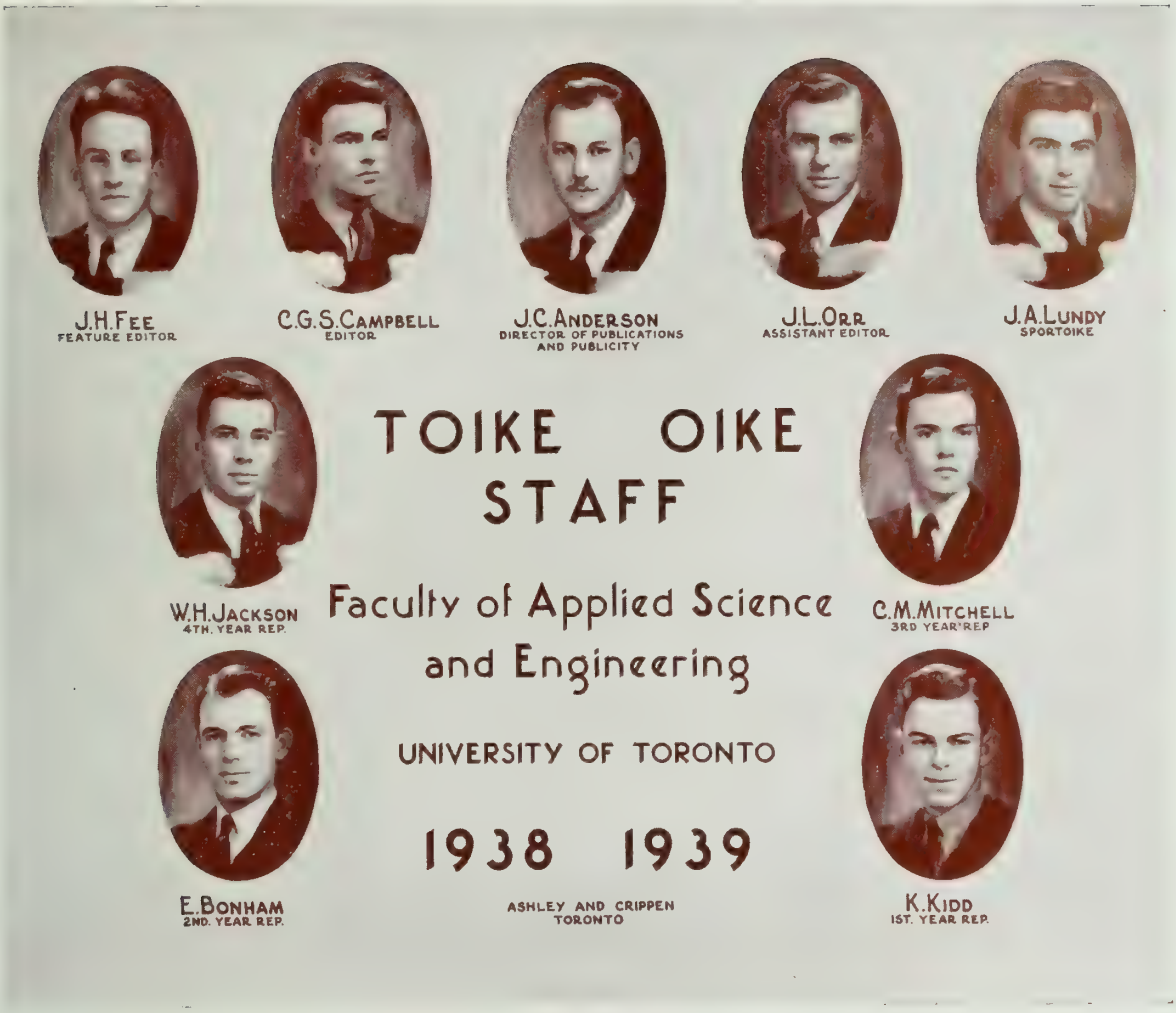

Toike Oike

THE past year has witnessed the customary eight issues of *Toike Oike*. While making no pretensions to literary value, the paper attempts to provide a medium whereby schoolmen may be amused. At the same time some of the more pressing problems of the engineer are discussed and the usual club notices dispensed.

This year's staff have co-operated very well, to maintain and possibly surpass former efforts. Jack Orr, as assistant editor, has produced several masterpieces in his column "Alley Cat". This section is the parent of the better known Champus Cat. Bill Jackson, Toronto's most popular deb escort, has managed the social news very ably, commenting expertly on S.P.S. functions. Jim Lundy, the "Sportoike" editor, Eric Bonham, Tom Cooke, Jack Fee and other members of the staff have contributed freely. Much credit is also due Mr. T. R. Loudon, Mr. J. C. Lazier, and especially Dean Mitchell, who have represented the staff.

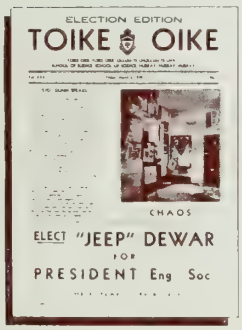
ELECTION EDITION
TOIKE OIKE
CHAOS
ELECT "JEEP" DEWAR
FOR
PRESIDENT Eng Soc

We extend to our successors the best of luck and hope that they will improve the status of *Toike Oike* while retaining its traditional brand of humor.

Architectural Club

GRACED by the presence of four beautiful freshettes, the Architectural Club got off to a rather bewildering start.

While most of the activities seem to be confined to the drafting room, a great number of important events have happened outside our weathered walls, most of which there is not space enough to mention here.

The Gull Lake Camp, one of the highlights of the year, lived up to all expectations with Mother Nature doing her best for ideal weather conditions. A very fine group of paintings was stamped out and exhibited for the benefit of the University.

The Annual Dinner can be checked up as a success with Mr. Gladstone Evans as honorary chairman, lighting the match for a bombastic discussion that settled once and for all the question of good architecture. Some of those touching toasts will be remembered for a long time by those who were present.

Every year the club's climaxing event is the Mauvais Art Ball. Being well attended by the staff and students of the School of Architecture and their friends, this year's party was no exception. Much could be said but words hardly express adequately the Mauvais Art Ball.

Civil Club

THE Civil Club has concluded another year's activity with pleasing success both in the social and educational realms. This success is due to the work of the executive, the co-operation of the members and the ever-helpful assistance of the staff who turned out to all our functions and made each of them more enjoyable.

Mr. William Storrie, consulting engineer, from downtown, again favoured us by acting as our Honorary Chairman, and took a very keen interest in all the Club activities.

The new members, our freshmen, were initiated into the Club at our first meeting—a dinner at Hunt's on October 12th, 1938. Prof. Treadgold gave us a very instructive and sincere address.

The annual trip for the Third and Fourth years was on October 14th, 1938, when the Ontario and Queenston power plants were inspected.

The first smoker of the year was on Wednesday, November 30th, 1938. The speaker was one of our own graduates, Mr. J. M. Breen, of the Canada Cement Company, Ltd. He gave an extremely interesting talk on "Cement and Concrete" and showed us slides picturing the road construction programme in Germany.

An exuberant gang celebrated the Christmas exams., on January 5th, at the Royal York Supper Dance. This was held in conjunction with the M. & M. Club, which seems to be now a customary yearly. event.

Mr. W. C. Miller, City Engineer and Treasurer of St. Thomas, gave us an address on "Municipal Administration" at a luncheon in Hart House on Friday, January 27th, 1939.

The year's activities were brought to a close with a final get-together in March.

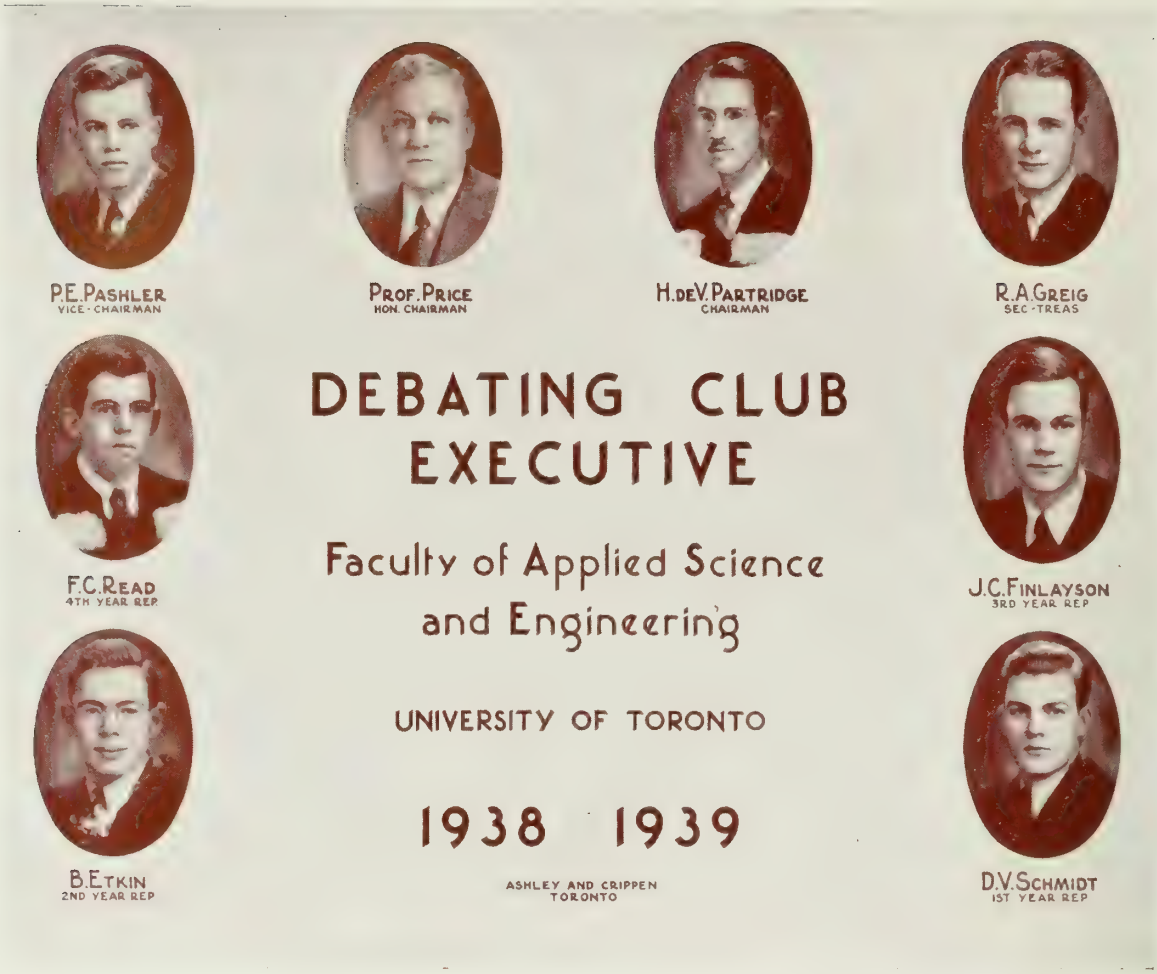

Debates Club

THE S.P.S. Debates Club swung into action last fall, just before Initiations, in time to give the Frosh an opportunity to raise their voices in protest against that age-old rite. Speakers were from first and second years. The Sophomores successfully upheld their views and the ceremony was carried out with due solemnity.

"A horse of a different colour," namely Dictatorship vs. Democracy, provided the serious subject in the Fall Term. No world-smashing decision was arrived at although much lively discussion was evolved.

"Resolved that S.P.S. should not employ American talent for Social Functions" provided the vehicle for a fast moving and humorous discussion, punctuated with reminiscences and pleasant memories. The wisdom of the decision in favor of American Talent was amply demonstrated by the success of the School Formal.

A joint meeting of the Engineering Society and the Debates Club was held in January, at which papers on Engineering Subjects were presented and cash prizes awarded.

The annual inter-year debates for the Segsworth Trophy were marked with enthusiasm. The year's activities ended with the Impromptu Speaking Contest.

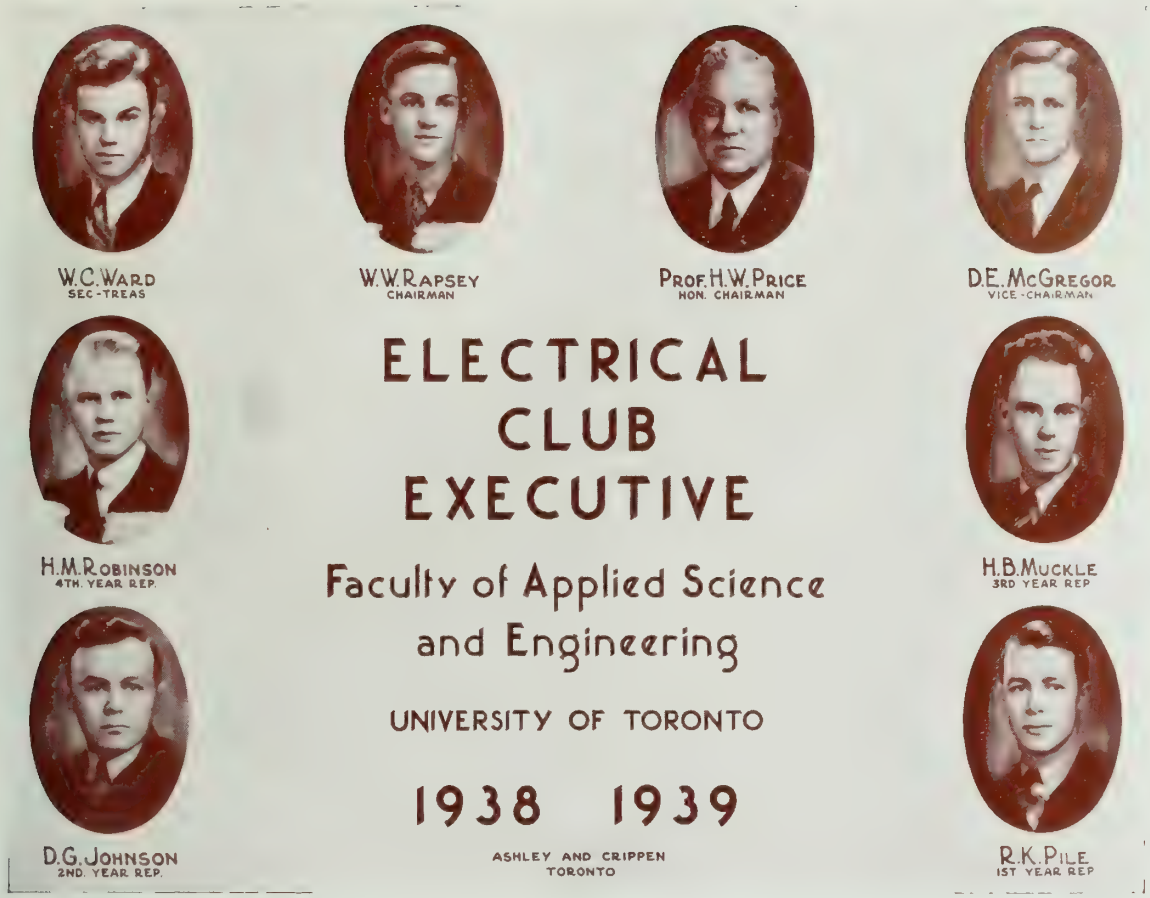

Electrical Club

ANOTHER School year has come and gone, leaving behind it for some fond memories of a University life now completed, while for others it means but a further stride toward this objective. We believe the Electrical Club has contributed a great deal to the enjoyment of our strenuous academic year by providing an opportunity for the men of all years to meet socially and to promote a greater fellowship among them.

To this end, the Club activities have taken a slightly different form from previous years. We were visitors at the A.I.E.E. meeting, which dealt with Toronto's shiny new I.E.C. street cars, and the talk and demonstration were most capably handled. Smokers featured Mr. Willson Woodside, with one of his intimate talks on the European situation, and Col. Joy, Inspector of Civil Aviation, who gave us a very interesting introduction to Radio Flight Control.

Mr. R. M. Thomas, of The Perfect Circle Piston Ring Co., gave a talk on "Don't Make the Mistakes I Made When I Left School", which was supplemented by the showing of two technical films by the C.G.E.

The grand finale took the form of a dinner at the Toronto Hydro-Electric Club, featuring a three-ring circus. Syl Apps brought us some interesting reminiscences of his meteoric sports career. Mr. Nichols Ignatieff, of the School Exploration Society, told us of his proposals for University men in the Society, and our own Al Gloyer brought us some talkie shorts as added entertainment to round out a real evening.

And so as we pass out of School, we wish those who follow all the pleasurable experiences that have been ours, and hope the Club continues to receive the active support of all its members. Our thanks for the co-operation received this year.

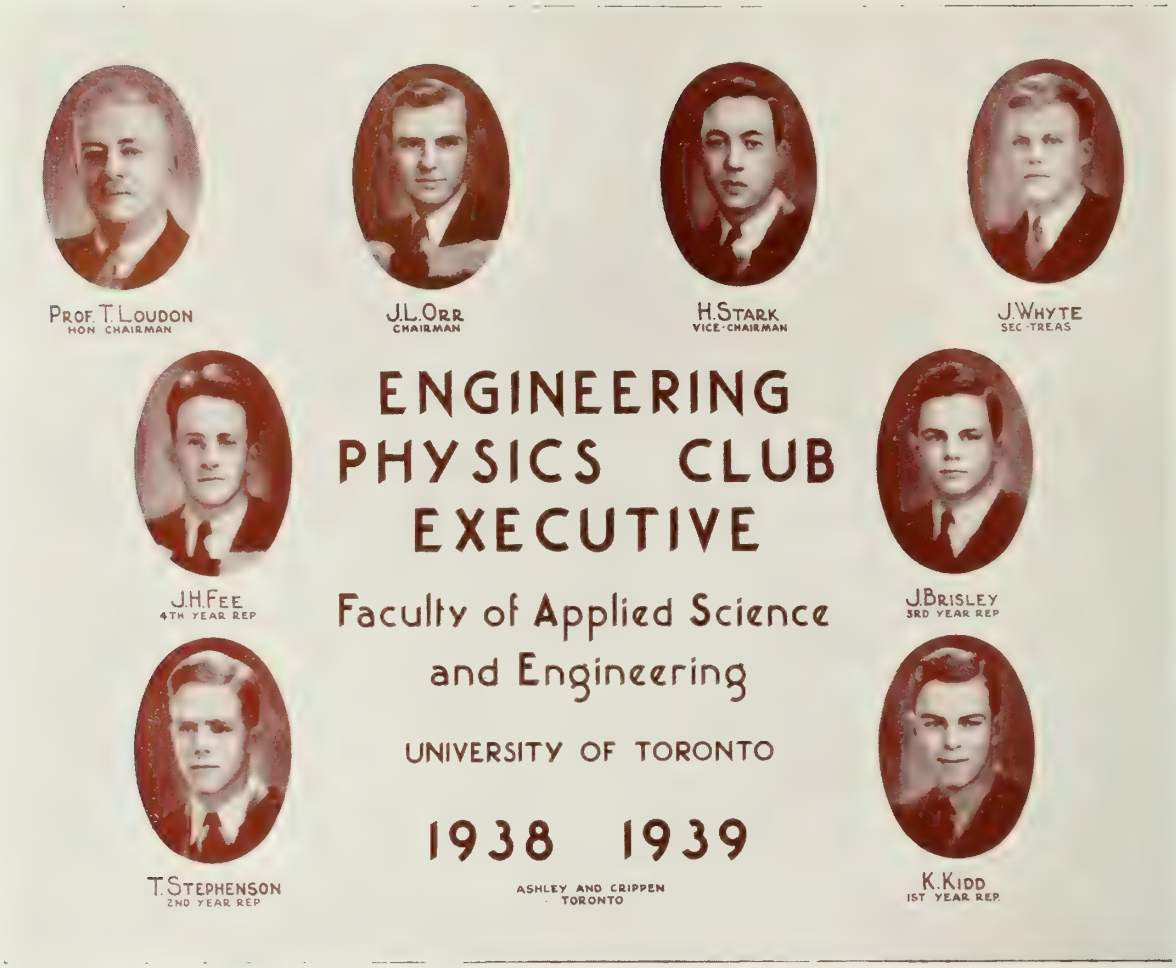

Engineering Physics Club

IN the second year of its existence, with a one hundred per cent. membership, the Engineering Physics Club is taking its part in the activities of the Engineering Society.

The annual banquet at which the freshmen were officially welcomed into the Club started the year off with a flourish (for the freshmen at least).

Among the several meetings held during the year, such subjects as "Tricycle Undercarriages For Aircraft", "Summer Jobs", "Dimensional Theory" and "The Electron Microscope" were very thoroughly discussed.

The annual dance was held in co-operation with the Mechanical Club after the January examinations, and the boys proved their versatility by "swinging with the best of them".

An innovation was the presentations of talks on their thesis subjects by members of the fourth year, thus acquainting the junior years with the work ahead of them and providing lecturing experience for the fourth year. In this manner, such topics as "Photo-Electric Cells", "The Cathode Ray Tube", "X-Rays and Their Application to Industry", "Metal Aircraft Construction", "Boundary Layer and Its Control", "Airplane Performance Calculations", and "Constant Speed Propellors", were discussed.

May the Club have continued success and may the graduating class always fly with "skies clear and ceiling unlimited".

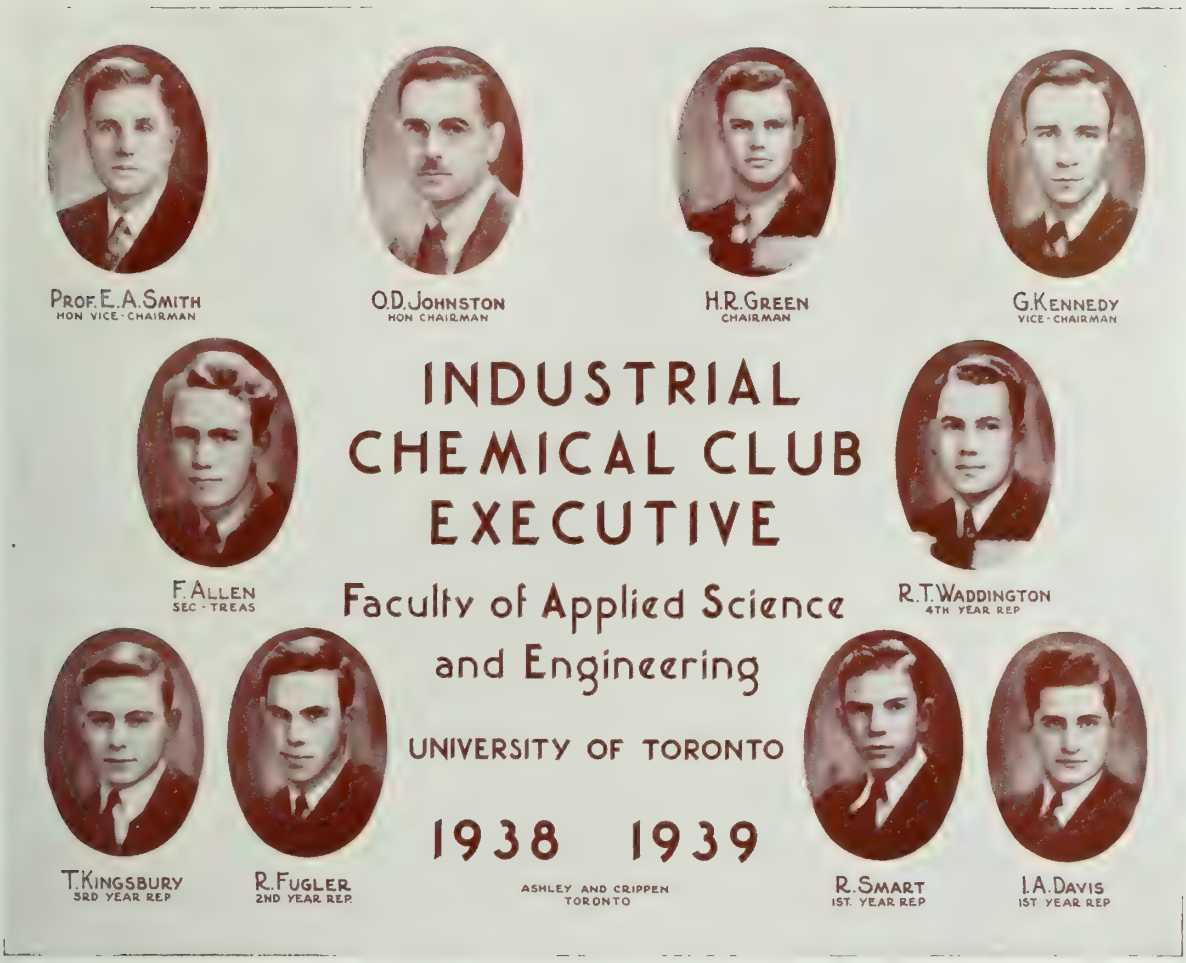

Industrial Chemical Club

FOR thirty years the Industrial Chemical Club has played an active part in the life of Chemical Engineers. The prime function of the club is to bring the students into touch with chemical industry. Several features were introduced this year with this in view.

A special effort was made to have every member present at the opening meeting. This was a luncheon affair and the speaker was Mr. Leigh Glover, a graduate of 1934. Guests representing various industries were invited to this and subsequent meetings.

Each of the regular meetings started with a dinner at Hart House. This gave an informal and friendly atmosphere to the gatherings. Addresses were presented on subjects of current technical interest. The speakers included the Honorary Chairman, Mr. O. D. Johnston, Mr. J. C. Honey, Mr. Cyril Tasker, Dr. R. K. Stratford and Mr. N. C. Hobson.

An additional link with the industry was afforded the students by trips to chemical plants. In November the third and fourth years visited the Firestone plant at Hamilton and the Hydro-Electric Power plant at Chippawa, ending up in Buffalo. The Sophs and Frosh were permitted to visit a local soap factory in February.

A luncheon meeting at Hart House in March, with almost all members present brought the club year to a successful conclusion.

We hope that the incoming executive may have an even bigger and better club next year.

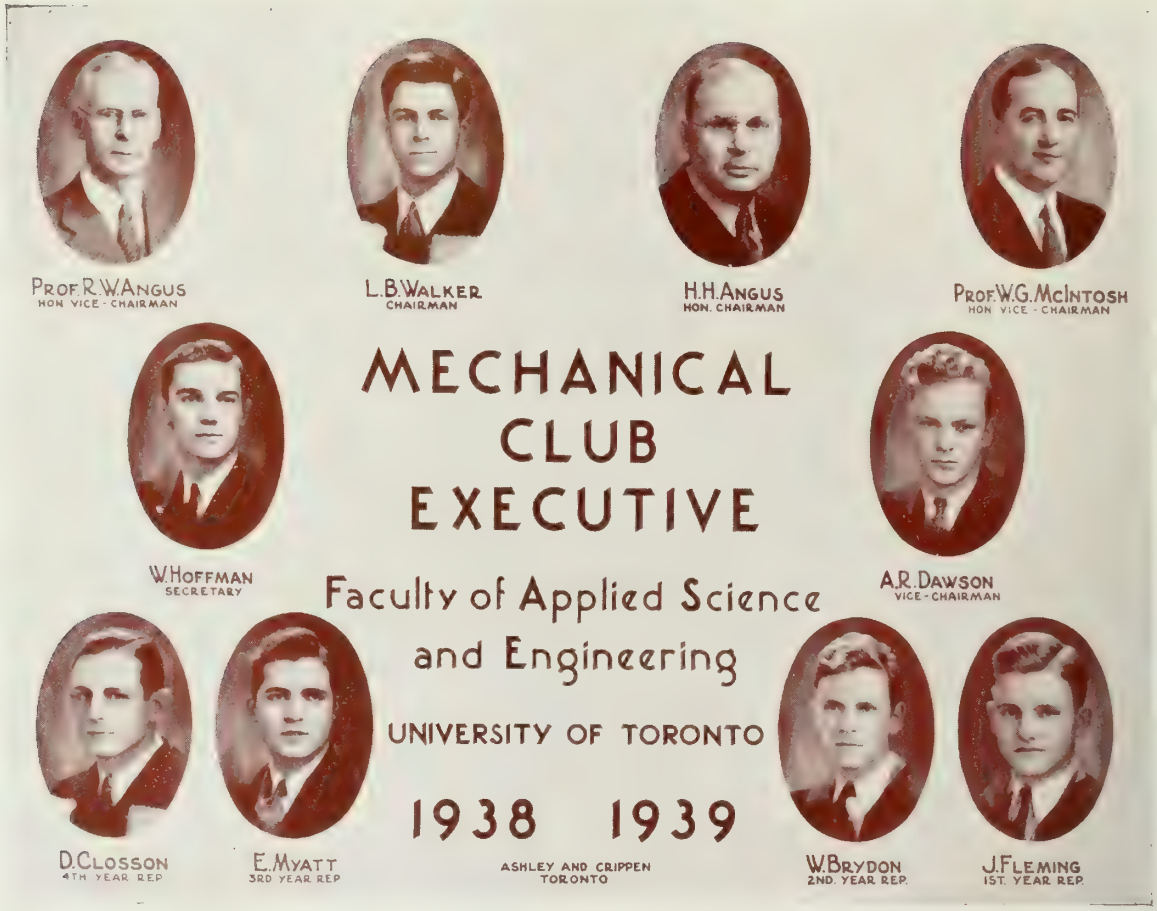

Mechanical Club

THE Mechanical Club began the fall term this year with a bumper crop of about 80 freshmen to swell its ranks.

The lordly group of fourth year men who grace the top of this page embarked on a bus for Niagara and Buffalo, to view power plants, on October 21st. Needless to say the next day was a dead loss. The same day, the third year were off to Hamilton, inspecting Westinghouse and the Steel Co. of Canada, so that school must have looked deserted. First and second year trips were arranged early in January, to Canadian General Electric and Massey-Harris, and to Canada Wire and Cable respectively.

The smokers were well attended, one of the highlights being the visit of Mr. H. Thomasson of Westinghouse, who taught us a great deal about welding. All who were there will remember the "Double Feature", when the Crane Co. presented a magnificent technical film and Mr. Ignatieff inspired us to be explorers.

A celebration was held after the Christmas exams, when about half the club in conjunction with the Engineering Physics Club turned up at the Embassy Hotel for a dance.

The year was ended by a trip to Bell Telephone and the Annual Dinner.

Mining and Metallurgical Club

THIS year has been a very eventful one for the Mining and Metallurgical Club.

Starting the year off we met with C. G. Williams, successor to H. E. T. Haultain, as Professor of Mining Engineering, and at this point the executive would like to express their thanks to him for his sincere interest and helpful guidance to the club.

We were very fortunate in having as our Honorary Chairman, Mr. J. Y. Murdoch, whose executive positions in the mining industry are too numerous to mention here. Our councillor, C. W. Drury of the Deloro Mining and Smelting Co. Ltd., has also taken a keen interest in the club.

Our activities this year included a Smoker at which the Freshmen were introduced to the club. The first Dinner was held at Hart House, on December 1st. Dr. Joliffe of the Department of Mines, Ottawa, gave an illustrated address on the Northwest Territories, with particular reference to the Yellowknife, Canada's new mining field.

The second dinner, held at the Military Institute, was very outstanding. Mr. J. Y. Murdoch talked to the club and left us much to think about.

At the time of writing, future activities are rather indefinite. We plan a student program for the March meeting of the Toronto Branch of the C.I.M.M.E. We also hope to hold another dinner.

During the year, the fourth year were the guests of the Orillia Manufacturers, and also took a trip through the Canada Wire and Cable Co. plant at Leaside.

The Executive Committee wishes to thank everyone connected with the club for their co-operation.

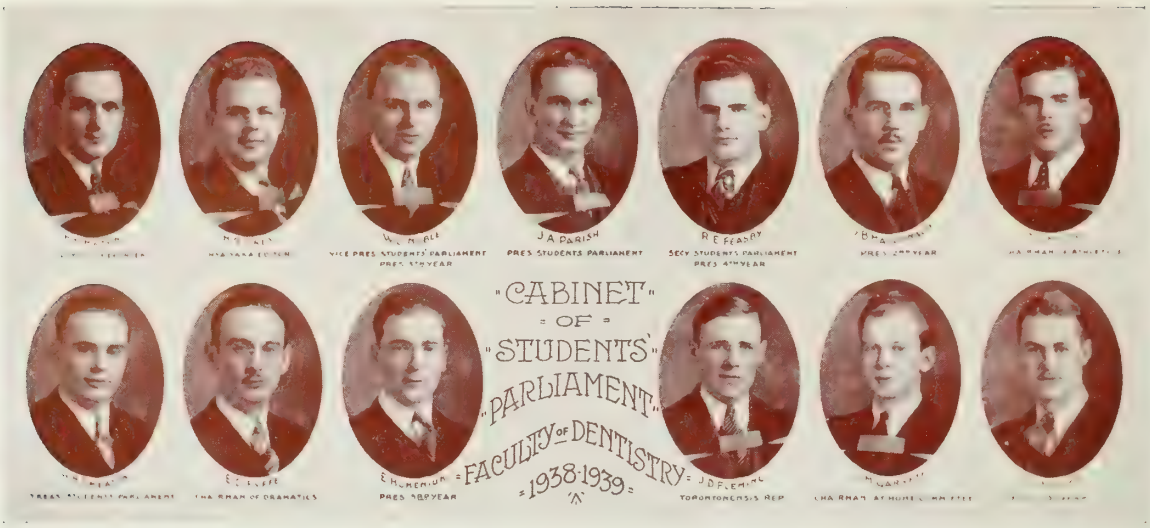

Dental Students' Parliament

THE Students' Parliament has a long history which dates from 1875. All undergraduates are members of the Students' Parliament and all student affairs are conducted by this body through an executive known as the Cabinet. The Cabinet is composed of a President, Secretary, Treasurer, Presidents of each year, and Chairmen of the different committees in charge of the varied student activities.

The constitution of the Students' Parliament has been amended at various times to conform to the growth and various changes which have taken place since the founding of the Royal College of Dental Surgeons in 1875 and its change to the Faculty of Dentistry in 1925.

The Students' Parliament provides representative administration of all undergraduate activities and provides an official contact between the student body and the faculty executive.

This year has been a very successful one, and it is hoped that many more like it are in store for succeeding parliaments.

DENTANTICS COMMITTEE

Second Row: G. Werry, *Second Year Representative;* P. P. Andrachuk, *Fifth Year Representative;* A. Fyffe, *Third Year Representative;* E. D. Fyffe, *Chairman.*

First Row: Miss B. A. B. Swadron, *First Year Representative;* Dean A. D. Mason, Miss E. Winkler, *Dental Nurses' Representative.*

Absent: E. Rollaston, Dr. D. Tanner.

Dental Dramatic Committee

THE Dramatics Committee of the Faculty of Dentistry has for its primary primary object the production of the annual Dentantics Presentation in Hart House Theatre.

The committee are to be highly commended for their efforts in producing a very entertaining and profitable show this year.

The support and appreciation shown by the faculty and students this year augurs well for future Detantics Shows.

HYA YAKA EDITORIAL BOARD

Second Row: E. D. Fyffe, *Fourth Year Representative;* M. Luyck, *Assistant Editor;* J. A. Greenfield, *Fifth Year Representative;* E. T. Carroll, *Business Manager;* C. A. Benson, N. L. Robinson.

First Row: Miss M. Nixon, *Dental Nurses' Representative;* Dean A. D. Mason, H. S. Grey, *Editor.*

Hya Yaka

THE *Hya Yaka*, Year Book of the Faculty of Dentistry, made its appearance this year bigger and better than ever before.

This book contains articles by both staff and students' ranging from scientific treatises to student humour and athletics.

The staff hopes that it will be a source of inspiration to the undergraduate, and of fond memories to the graduates.

The Editor and staff wish to thank all those who helped to make the annual publication of this book possible, and hope that this year it will be even more successful than its predecessors have been.

H.S.GREY
1ST YEAR
J.M.GARRETT
2ND YEAR
J.A.PARISH
3RD YEAR
H.S.MASON
4TH YEAR
W.O.NOBLE
5TH YEAR
UNIVERSITY OF TORONTO
FACULTY OF DENTISTRY
'39 CLASS
PRESIDENTS
Featherdale Studio

J.A PARISH
LOCAL
O.E.BRUNET
NORTH
J.A.GREENFIELD
WEST
A.R.McCAY
FOREIGN
D.E McCUTCHEON
EAST
W.O.NOBLE
CENTRE
J.M.GARRETT
SEC'Y-TREAS.
"39"
"FACULTY"
= OF =
"DENTISTRY"
PERMANENT EXECUTIVE
Featherdale Studio

WYCLIFFE COLLEGE LITERARY SOCIETY 1938-39

Third Row: O. P. Prichard, B.A., *Minister of Justice;* G. Parke-Taylor, *Minister without Portfolio;* J. R. B. Vance, *Minister of Education;* W. I. D. Smith, B.A., *Social Director.*

Second Row: G. T. Pattison, *Keeper of the Seal;* E. Sigston, *Treasurer;* J. R. Flagler, *Minister of Internal Affairs;* V. D. Wigmore, *Party Whip;* F. C. Sutherst, *Minister of Foreign Affairs;* H. Markle, *Secretary of State.*

First Row: J. Newton-Smith, B.A., *Party Leader;* E. L. Simmonds, M.A., *Speaker;* L. C. Swan, M.A., *President;* J. Cardy, *S.C.M. Chairman;* W. H. Simpson, B.A., *Party Leader.*

Wycliffe College Literary Society

THE success of any democratic government depends on its ability to rise expediently to the present demands made of it with an optimistic outlook toward the future needs of the body it represents.

The House is ruled by parliamentary procedure and consists of two parties; a government party under the leadership of W. H. Simpson, B.A., and the opposition under J. Newton-Smith, B.A. The Society aims to develop the administrative ability of its members, individual expression, and to serve the needs of the College. It rejoices in its responsibility and contribution to the life of the university as a Whole.

The year's program included parliamentary debates, an annual hike, open evenings, a sleigh ride, and the Formal Dinner. The Society entertained His Excellency, Lord Tweedsmuir, when he visited the College this year.

The Taylor Debating Trophy has helped greatly to stimulate an interest in debates.

The devotion and prayerful attitude of the S.C.M. has influenced the spiritual life of every member. Its program includes an annual Missionary Night, at which students relate their summer missionary experiences, and Saturday morning prayer meetings.

KNOX COLLEGE ASSOCIATION EXECUTIVE

Second Row: P. A. Ferguson, B.A., *Worship Committee;* R. D. MacDonald, B.A., *Social Committee;* R. C. Vincent, *Athletic Committee;* C. C. Cochrane, B.A., *House Committee.*

First Row: F. R. Cosford, B.A., *Treasurer;* J. S. Clarke, B.A., *President;* Professor J. D. Cunningham, M.A., D.D., *Honorary President;* T. A. M. Thompson, *Vice-President;* G. B. Mallion, *Secretary.*

Knox College Association

THE Knox College Association is the official organization representative of the students residing within Knox College, and as a government it administers the affairs and directs the activities of the men.

The *House Committee* with the willing co-operation of all the members has succeeded in maintaining the position of Knox as one of the best residences on the Campus. The *Worship Committee* promotes and conducts religious worship in the residence with evening worship and morning chapel services. During the year communion service is held in the College chapel by the members of the faculty for all men in residence. The *Athletic Committee* promotes all inter-mural and inter-house athletics and has at all times ably represented Knox in University athletics. The fine facilities of Knox are very conducive to an active athletic spirit. The *Social Committee* conducts all the social activities of the College, providing an informal fall party, the annual Christmas dinner, and the formal Knox 'At Home' in the spring term.

The monthly meetings of the Association are parliamentary in form providing opportunities for debate and development in extemporaneous speaking. The constructive criticisms from the opposition benches not only enlivens the meetings, but make for proficiency on the part of the Government.

While representing the symbol of government, the Association holds as ideal, a democratic and genuine fellowship for the whole student body.

Knox College Residence

KNOX COLLEGE RESIDENCE, while mainly for those men who are preparing for the ministry of the Presbyterian Church in Canada, is also a university home for many students of other faculties. Almost every faculty of the University is represented in the Residence, as is almost every stage of college life, from the freshman to the post-graduate, and among her numbers Knox is proud to possess many men who have won high scholastic awards. Consequently, there dwell in the Residence varied interests, each of which does its part in contributing to the corporate life of the student body and at the same time tends to broaden the outlook of every man.

Student government prevails in the Residence, and without any severe measure of discipline it aims to provide a congenial atmosphere in which lasting friendships and pleasant memories will be cultivated. In this work there are many opportunities for administrative experience.

Knox College is one of the most beautiful buildings of its kind and it also provides the facilities required to satisfy all the needs, spiritual and physical, of those who enjoy its hospitality. The gymnasium is very conducive to intermural and inter-house athletics and Knox is unique among the university residences with its athletic facilities. Thus men leave it this year do so regretfully, but with them they will long carry treasured thoughts of old Knox.

EMMANUEL COLLEGE STUDENTS' SOCIETY

Second Row: R. J. Scott, B.A., *Missionary Committee;* N. F. Langford, M.A., *President, Theological Society;* G. A. Affleck, B.A., *House Committee;* M. G. Butler, B.A., *Worship Committee;* G. G. Smith, B.A., *Secretary, Theological Society;* J. C. Thompson, B.A., *Athletic Commissioner.*

First Row: D. J. Proctor, B.A., *Treasurer;* H. M. Bailey, B.A., *President;* Rev. J. Dow, M.A., D.D., *Honorary President;* F. H. Joblin, B.A., *Vice-President;* T. V. Rutherford, B.A., *Secretary.*

Emmanuel College Students' Society

DURING the past year there has been felt among staff and students a deep sense of fellowship and unity.

The student activities function through the Emmanuel College Students' Society which is organized into various committees made effective by the Society's Executive.

The Worship Committee, under the helpful guidance of its chairman and the staff, has helped to maintain and stimulate through a daily Chapel Service, evening prayers and a monthly Communion Service, the spiritual life of the members of the College.

The Missionary Committee has kept the Missionary task of the Church and the College constantly before us, climaxing their work by a very stimulating Missionary Conference held in February.

The Vice-President's Committee has been active in strengthening and deepening the bonds of friendship between students in Theology and Church students in Arts.

The Athletic Committee has been responsible for aiding men to mix study and sports according to their taste and inclination. During the year a new Athletic Society has been formed. In the future this will function as a separate Society and not as a Committee.

The Residence Committee has sought to make the life of men in residence as congenial and mutually helpful as possible by fostering a friendly spirit between the three Houses. Musicales, sponsored by this committee, together with teas provided by the wives of the faculty, and functions arranged by the classes of each year, have been instrumental in broadening and enriching social fellowship.

The Theological Society has held four meetings at which there was a helpful discussion of pertinent matters pertaining to theology. As a member of the Theological College Union, it has co-operated with Knox, Trinity, and Wycliffe in the meetings held by that union.

VETERINARY STUDENTS' ADMINISTRATIVE COUNCIL

Third Row: G. Jones, *Second Year President;* E. L. Symington; J. Leslie, *Fourth Year President;* R. Gahagan, *First Year President.*

Second Row: W. D. Persson, *Vice-President;* E. Pallister, *President;* W. Parkhill, *Secretary.*

First Row: D. MacDonald, C. Phillips, W. Gay, *Treasurer;* D. A. Barnum.

Veterinary Students' Administrative Council

THE Students' Administrative Council is composed of three seniors, three juniors, three sophomores, and two freshmen, making a total of eleven members elected by a majority vote.

The Student Council promotes student activities, oversees student functions, and acts as a means of communication between the faculty and the student body.

The Council gratefully acknowledge the co-operation given them by Dr. McGilvray, the faculty, the student body, and the Students' Council at Toronto.

UNDERGRADUATE ASSOCIATION OF OCCUPATIONAL THERAPY

Second Row: EULA THEAL, *Second Year Representative;* YVONNE GALT, *First Year Representative;* ELIZABETH CAMPBELL, *Editorial Representative.*

First Row: PATRICIA CARSON, *Treasurer;* ISOBEL ROBINSON, *President;* MISS HELEN P. LEVESCONTE, *Honorary President;* PAULINE TANCOCK, *Secretary.*

The Undergraduate Association of Occupational Therapy

THE Undergraduate Association of Occupational Therapy was formed in November, 1938. The purpose of this Association is to promote fellowship between the students of the first and second years in the course of Occupational Therapy; to further such enterprises as might from time to time present themselves, making it possible for the Undergraduates to enjoy University life to its full; to aid financially, as far as possible, such enterprises of the Canadian Association of Occupational Therapy as may require assistance; and to elect one student to be a member of the editorial committee of the Canadian Journal of Occupational Therapy and Physiotherapy.

In 1918, Professor H. E. T. Haultain of the Faculty of Applied Science and Engineering was appointed Vocational Officer for Ontario under the Department of Soldiers' Civil Re-establishment and, with a committee made up of the members of the staff of the Faculty of Applied Science, established a six weeks' course in Occupational Therapy which was later extended to three months. The last of the military courses was given in September, 1919, within which time three hundred "aides" had been trained. At the suggestion of Dr. Goldwin W. Howland and the Canadian Association of Occupational Therapy, the University of Toronto, in 1926, established a two-year diploma course, the entrance requirementts being in accordance with the standards of the Faculty of Arts. This is the only course given in Canada, and in a recent survey was listed as one of six courses which met the requirements of the American Medical Association.

Soldier's Tower University of Toronto. Owen Staples

Men's Intercollegiate Athletics

Intercollegiate Athletics

AS we review the record of the wearers of the Blue and White during the past season of athletic activities, we find many exceptional performances. In both team and individual competition our representatives have worn the Blue of Varsity in an honorable and praiseworthy manner.

The sterling display of the Senior Track Team in defending their championship will live long in our memories. The meet was decided by the final relay with the closest score in years, 56-54.

Senior Soccer also enjoyed a prosperous year, being undefeated in nine games, winning the Western group and defeating R.M.C., Eastern group champions.

The Golf and Tennis squads won decisive victories in the annual championships by sweeping team and individual events in both sports. Bob Reid of Varsity winning the golf title and Bill Pigott winning the tennis crown. Bruce Hall and Bill Small also garnered the doubles title.

In English Rugby, Varsity men maintained their superiority over McGill by taking a close verdict in the annual championship game.

Probably the most surprising result was the failure of the Senior Football Team to make the play-offs. Pre-season favorites for the title the boys dropped two important games and thus were forced to watch McGill and Western battle it out for the title; an inspired Red Team rose to the heights to sweep the Mustangs aside for their first title in ten years. It was a grand victory for a great team.

In the remaining fall sports McGill was a dominant factor, decisively winning the Harrier race with Varsity third and O.A.C. second. In the Water Polo final, a game Blue team went down before the veteran McGill sextet 7-5.

With the coming of the new year, all winter sports got under way and following a successful series of exhibition games the Senior Hockey and Basketball squads entered league competition. Both teams faltered as they entered the stretch and thus we find McGill again champions of the I.I.I.H.L. and the Basketball team forced to share first place with McGill and Western.

Varsity completely dominated all other winter sports, capturing 11 out of 16 bouts to retain the Boxing and Wrestling championships. In Fencing Al Garcia of Toronto again was individual Champion and Varsity also broke the McGill strangle-hold on the Walters Team Trophy.

The Swimming Team culminated their most successful season in years by retaining the Dougall Trophy, defeating McGill and McMaster easily; Captain Nels Earl winning the Neil Buckley Trophy awarded to the winner of the 100 yards free style.

The Gym team won their seventh consecutive title defeating McGill and Queen's, with Stew. Macdonald of Toronto again Individual Champion.

In Intermediate competition with O.AC., McMaster, and Western, Varsity athletes again gave a fine display, winning championships in Tennis, Golf, Harrier, and Basketball, with O.A.C. winning Rugby, Track, and B.W. & F., and Western capturing the swimming title.

E.S. JARVIS
W.C. SCHWENGER
W.L. McGREGOR
D.W. MORRISON
C.C. GRAY
J.P.N. HOLDEN
DR. J.A. McCOLLUM
PRESIDENT
"1938"
"1939"
DR. W. EASSON BROWN
GRADUATE MEMBER
HON. & REV. H.J. CODY
HON. PRESIDENT
UNIVERSITY OF TORONTO
ATHLETIC DIRECTORATE
PROF. S. BEATTY
FACULTY MEMBER
PROF. T.R. LOUDEN
FACULTY MEMBER
T.A. REED
FINANCIAL SECRETARY
WARREN STEVENS
ATHLETIC DIRECTOR
DR. GEORGE D. PORTER
MEDICAL DIRECTOR
Freeland Toronto

First "T" Holders — 1938-9

RUGBY

F. N. Beattie
W. B. Beatty
C. C. Gray
J. P. N. Holden
E. S. Jarvis
G. A. Meen
D. L. Mumford
J. E. A. MacDonald
C. M. MacLachlan
H. A. MacMillan
K. M. MacQuarrie
D. D. Owen
C. G. Prince
J. N. Rowland
W. Rogin
W. C. Schwenger
G. M. Scott
B. R. Shuken
F. E. J. Sirdevan
L. W. Somers
S. D. Turner

TRACK

G. W. Brown
W. H. Brown
J. W. Dales
G. M. McHenry

HARRIER

W. M. Hogg

GOLF

R. D. Reid

TENNIS

B. W. Hall
W. P. Pigott
W. W. Small
P. E. Snyder

SOCCER

D. B. Baird
J. Convey
A. Dodds
G. H. Fraser
J. Honeyman
J. Muchan
J. H. Mullett
R. D. McDonald
G. C. Powell
T. Rutherford
F. C. J. Sills
R. F. Thomson
H. L. Ward

ENGLISH RUGBY

F. P. Alford
C. D. Garnsey
C. A. Kyle
S. McClatchie
B. C. McDonald
L. E. Prowse
T. Rutherford

GYMNASTICS

W. J. Lester
E. S. McDonald
L. A. Patterson

FENCING

A. F. Garcia
R. T. Wilson

BOXING

J. E. DeWolfe
L. C. Dillon
A. D. Hood
S. P. Parker
J. J. Pigott
W. D. Ramore

WRESTLING

F. J. Dobson
J. N. Mustard
S. H. Phoenix
W. C. Schwenger
A. B. Scott

SWIMMING

M. F. Clarkson
G. H. Clawson
L. N. Earl
D. A. Green

HOCKEY

A. R. B. Boddington
T. P. Callon
D. B. Caswell
M. A. Craig
H. Cassels
R. A. Copp
W. J. L'Heureux
J. C. Maynard
D. W. Morison
C. M. MacLachlan
J. L. S. Ross
T. E. Stephenson
J. R. Taylor

BASKETBALL

G. Aitcheson
E. J. Cahill
J. W. D. LaVarnway
J. J. Mahoney
W. L. McGregor
W. Rogin
P. Singer

The Johnny Copp Memorial Trophy

THIS trophy, presented to the University of Toronto Athletic Association by graduates and undergraduates, is awarded annually to the member of the senior rugby team who, in that season, by his sportsmanship, character and playing ability is adjudged the most valuable member of the team.

One of Varsity's outstanding football players, Frank Sirdevan, S.P.S. I, is the winner of the Johnny Copp Trophy this year. Sincere, and modest, a great team player and a grand competitor, Frankie is indeed a worthy recipient of this high honor.

UNIVERSITY OF TORONTO SENIOR RUGBY TEAM

Fourth Row: E. Jarvis, J. Carruthers, *Trainer;* J. Ross, D. Turner.
Third Row: W. Rogin, F. Sirdevan, N. Beattie, G. Meen, J. Rowland, K. MacQuarrie.
Second Row: H. MacMillan, L. Somers, W. Schwenger, D. Mumford, M. Scott, C. Prince, J. Macdonald.
First Row: W. Stevens, *Coach;* W. Beatty, D. Owen, J. Holden, C. C. Gray, *Captain;* Dr. H. J. Cody, B. Shuken, C. MacLachlan, A. Isbister, H. B. Shipman, *Manager.*

Senior Intercollegiate Rugby

THE football season of 1938-39 was one which all Varsity supporters have since classified as upsetting. For the first time since 1932 the team failed to gain a playoff berth. Queen's, for five years their perennial playoff rivals, finished in last place without winning a game, to complete the upset.

This year the Senior Football Team was visited by extreme hard luck in the form of serious injuries to three of her most able and valuable players, and I think any fair-minded opponent will agree that this had some bearing on the final result.

While the team was in training in Burwash Hall, prior to the opening of the season, appendicitis struck the group in the person of Don Mumford, who was being counted upon heavily for the coming season. Bad luck again struck in the second half of the City Series final with Balmy Beach, when Doug Turner was carried off the field with a badly wrenched knee. Toronto won the game and the city championship, but Doug's injury kept him on the sidelines for the balance of the season. The following Saturday Varsity invaded Kingston. For the first time in six years we managed to conquer the Tri-colour on their home grounds, but the victory was too costly, for Jim MacDonald broke his leg.

In the next game Varsity entertained McGill and the Redmen won 10-7. Western University of London were hosts to Toronto the following Saturday and, in a haphazard exhibition Varsity lost 3-2. Returning to Toronto a week later the same two teams played a highly exciting game, won by Toronto by a score of 8-7, also slightly haphazard. During this time McGill had been going merrily on her way without the loss of a game and consequently Varsity's visit to Montreal was of the "crucial" variety. With a sell-out crowd jamming the stadium, nearby trees and all available hospital verandahs, Varsity lost 23-2. The final game of the year was of the consolation variety, Queen's playing Varsity in Toronto. With nothing at stake it was a wide open affair, Varsity finally winning 13-10.

UNIVERSITY OF TORONTO INTERMEDIATE RUGBY TEAM

Fourth Row: H. Bailey, P. Isbister, J. Chivers, C. Stampe, J. Bell.
Third Row: R. Dunford, R. Sweet, R. McIntyre, W. Duncan, J. Murray.
Second Row: M. Harding, *Manager;* J. Plaxton, R. Paul, W. Davey, R. Irwin, J. Paisley, D. Webster, W. Bryers, *Coach.*
First Row: S. McKinnon, T. Jarvis, M. Thom, R. Galway, T. Hodgetts.
Absent: M. Mills, *Captain;* H. Gillespie.

Intermediate Intercollegiate Rugby

COACH Bill Bryers is probably still wondering what happened to his team last fall. The Intermediates were well coached by Bill, but somehow during games they only showed flashes of form. When this happened, they played well, and proved that the coach's work was not entirely in vain.

The games with Western were both very close and with better luck, we might have won them. The McMaster and O.A.C. games were all sad affairs. In these games Varsity usually started slowly and by the half-way mark, some remarkable scoring had been rolled up against them. However, during the second half, the team always came to life and played good sound football, doing some scoring themselves, and giving their opponents plenty to think about.

Unfortunately, the Intermediates were riddled with injuries throughout the season, and this made it hard to efficiently drill a squad with new men constantly trying out for positions. Our trainer, Frank Jackman, deserves to be mentioned here for his hard work in this connection, and also for his untiring efforts to rouse the spirits of the team.

The team was made up of the freshmen who turned out for pre-season training, and a great number of last year's Junior team. Despite their misfortunes, every member thoroughly enjoyed the season. and they are looking forward to next fall with renewed enthusiasm.

UNIVERSITY OF TORONTO JUNIOR RUGBY TEAM

Third Row: B. Day, D. Grosskurth, C. Wells, D. Beaton, W. Hodgson, E. Rogers, J. Paisley.

Second Row: D. Graham, *Coach;* J. McNeill, J. Scrivener, P. Rogers, J. Breen, G. Morley, A. Raney, J. Bonneau, D. Magee, *Manager.*

First Row: E. Webb, R. Haines, W. Fleming, J. Plaxton, C. Lee, J. Spence, K. Gilbert.

Junior Rugby

THIS year Coach Don Graham turned out a better than average Varsity Junior team. All the men who turned out were enthusiastic, and this certainly helped Mr. Graham to mold them into a smoothly working team.

The Juniors started to practise the first day after school opened and continued until about the second week in November. There was no organized league in which they played this year, but Mr. Stevens managed to arrange two exhibition games with Western Juniors, one in London, on October 15th, and one in Toronto, on October 22nd. Varsity won the game in London by a wide margin but just managed to tie the game in Toronto one all. In addition to the games with Western, Mr. Graham arranged several exhibition games with St. Mike's freshman team. All were won by comfortable margins.

All together the Juniors had a very satisfactory season this year and we hope that they will provide some excellent material for the Intermediate and Seniors next year.

UNIVERSITY OF TORONTO INTERCOLLEGIATE SENIOR TRACK TEAM, INTERCOLLEGIATE CHAMPIONS

Third Row: A. Foster, *Trainer;* D. Crichton, G. Watts, W. MacLean, *Manager;* H. Phillips, *Coach;* H. Martin.

Second Row: J. W. Dales, L. Delaney, J. B. Sproule, R. O. Brett, R. L. Kaylor, J. O. Dales.

First Row: H. Brown, F. J. Bajurney, W. Hogg, G. M. McHenry, *Captain;* F. N. Rowell, H. L. Coons, W. Brown.

Absent: M. L. Trussler, W. S. Thompson, A. C. Forrest.

Senior Intercollegiate Track

THE 1938-39 Senior Intercollegiate Track Meet was held on Friday, October 21st, with McGill University being the host. After one of the closest and hardest fought meets in years, the University of Toronto squad came out on top to retain their championship crown, which they won last year in Toronto. The final score of the meet was Toronto 56 points, McGill 54 points, with Queen's and Western obtaining 34 and 20 points respectively. McMaster was unable to break into the scoring column. After all the events, except the relay, had been run off, Toronto was leading McGill by 53 points to 52, and thus the meet depended upon the outcome of the relay. Queen's, paced by Bill Fritz, actually won the event with plenty to spare, but the big duel was between Toronto and McGill for second place, with the Toronto team of McHenry, Delaney, H. Brown and Laidlaw coming out on top to win the meet.

Two records were broken during the afternoon, both by their previous holders, and one was tied. Courtright distanced his old javelin record of 181 ft. 9 in., and Wallace Brown of Toronto set a new mark of 23 ft. 2¾ in. in the broad jump, after Harold Brown had also broken the old record. Lloyd Cooke of McGill equalled Dave Crichton's time of 4 min. 30 6/10 secs. in the mile, easily outdistancing the field. The Brown boys scored 19 of Toronto's 56 points, Wallace scoring firsts in the discus and broad jump, and Harold seconds in the 100, broad jump and javelin. Bill Fritz of Queen's and H. Brown gave McHenry a close battle in the hundred, but Gord came out on top with Fritz ending up in third position. To Coach Hec Phillips we again extend congratulations for a well-coached and finely-conditioned squad.

UNIVERSITY OF TORONTO INTERMEDIATE INTERCOLLEGIATE TRACK TEAM

Third Row: W. MacLean, *Manager;* J. G. Easson, D. Marshall, H. Phillips, *Coach.*
Second Row: A. P. Stinson, R. W. Cass, J. Hogg, W. J. Orr, E. H. Despard, J. Brown.
First Row: R. G. Proderick, D. F. Hutton, R. Louttit, G. A. Piper, B. E. Martin, W. Brown, *Assistant Manager.*
Absent: L. N. Smith, R. F. Wishart, F. P. Shand, R. O. Moore.

Intermediate Intercollegiate Track

THE Intermediate Intercollegiate Track Meet was held at the University of Western Ontario, on Wednesday, October 19th, 1938.

O.A.C. won the meet with a total of 80 points, winning eight events out of fifteen. University of Toronto was second with 45 points, while McMaster got 16 points and Western 13.

Cass won both the 120-yard and the 200-yard hurdles, and Hogg won the high jump. Piper was second in the half-mile, Loutitt second in the three-mile, and Moore second in the discus throw. The Relay Team ran second in the half-mile relay.

The weather was bad and no new records were established.

UNIVERSITY OF TORONTO SENIOR INTERCOLLEGIATE HARRIER TEAM

H. Martin, S. H. Phoenix, Wm. Hogg, H. Phillips, *Coach;* G. L. Goodwin, R. Foulis, W. MacLean, *Manager.*
Absent: A. C. Forrest.

Senior Intercollegiate Harrier

THE Senior Intercollegiate Harrier Meet was held at Toronto this year, on November 12th. The defending champions, McGill retained their title over the High Park course with a low score of 17 points. The O.A.C. team placed second with 27 points and Toronto third with 41 points, with the fourth entry, R.M.C. counting 65 points.

Lloyd Cooke paced McGill's team home in the time of 27 minutes 32.5 with team mates Todd in third place, Cowan in sixth place and Frankton in seventh place. Hogg, Toronto's first man home placed fourth, Forrest tenth, Goodwin twelfth and Phoenix fifteenth. Young and Eccles of O.A.C. took second and fifth places respectively.

In addition to the senior championship Varsity met Alfred College and Buffalo State in two international meets. Losing to the former over the mountainous Alfred course and defeating Buffalo handily in a meet held in conjunction with the Senior Interfaculty at High Park. Toronto was again coached by Hec Phillips and trained by Abbie Foster.

Intermediate Intercollegiate Harrier

THE Intermediate Intercollegiate Harrier Race was held at the University of Western Ontario, on Saturday, November 12th, 1938.

Toronto defeated Western by a small margin to win the meet. O.A.C. came third and McMaster fourth.

The order of finish was Loutitt, second; Taylor, sixth; Hanna, eighth; Kaylor, sixteenth; and Macdonald, seventeenth.

UNIVERSITY OF TORONTO SENIOR TENNIS TEAM, CHAMPIONS

G. Shorter, W. W. Small, W. P. Pigott, B. Hall, P. E. Snyder.

Senior Tennis

THIS year, McGill conducted the senior tennis tournament, and on the courts in Montreal, Varsity decisively swept aside all opposition to take the championship for the third successive year.

Winning 18 out of a possible 21 points, Toronto cinched the team championship early to lead McGill, University of Montreal, and Queen's, who finished in that order. In the play-offs for the singles' title, Pigott and Hall met in the finals, and this year Pigott reversed last year's final and decisively defeated Hall in straight sets. Hall and Small, however, were victorious in the doubles, defeating Dussault and Derome of the University of Montreal, who had previously defeated Varsity's number one team of Pigott and Snyder.

This year, a round robin system of team matches was introduced, and was very favourably received by all the teams. The Varsity team was composed of three last year's players, Bill Pigott, Bruce Hall and Paul Snyder, plus the addition of Bill Small and Gordon Shorter.

UNIVERSITY OF TORONTO TENNIS TEAM,
INTERMEDIATE INTERCOLLEGIATE CHAMPIONS

C. J. Seagram, R. D. Nash, R. Campbell, R. M. Young, H. A. Phillips.

Intermediate Intercollegiate Tennis

THIS year the Intermediate Intercollegiate Tennis Tournament was played at the London Tennis Club, our gracious hosts being the University of Western Ontario. For the first time in several years the players enjoyed perfect weather throughout the tournament. Varsity emerged the winner for the fourth consecutive year, it being an all Toronto final in the singles and doubles.

The team was captained by H. A. Phillips, who has played on the team for three years. The rest of the team was composed of C. J. Seagram and R. Campbell, two veterans, and R. Young and R. Nash, two newcomers. At the end of the first day's play, Varsity was in the lead with two singles players and both doubles teams still in the tournament.

R. Young won the singles title by defeating his team mate, C. J. Seagram, in five long hard-fought sets. Al Phillips and Charlie Seagram won the doubles title for the second time by defeating Ross Campbell and Bob Young, the other Varsity doubles team.

UNIVERSITY OF TORONTO SENIOR INTERCOLLEGIATE SOCCER TEAM CHAMPIONS

Second Row: J. H. Mullet, D. B. Baird, T. Rutherford, H. Ward, F. Sills, R. McDonald.
First Row: J. Muchan, R. F. Thompson, A. Dodds, J. Convey, *Captain;* G. Powell, G. Fraser.
Absent: J. Honeyman.

Senior Intercollegiate Soccer

THIS year's Senior Soccer Team brought to the University for the first time the Blackwood Trophy, emblematic of the Intercollegiate Championship of the Western Division. Fielding the strongest team to wear Blue and White colours for many a year, this year's eleven went through the season undefeated and untied in regular competition. In doing so, they piled up the remarkable total of 31 goals scored and only four against. The first year men that made the team this year were the answer to a coach's prayer, and Mr. E. R. Slade made the most of his material; the newcomers were D. B. Baird, right-half; R. McDonald, forward; Alf. Dodds, centre; Jack Convey, Captain and centre-half; Geo. Powell, left-back; Geo. Fraser, inside-right; H. Ward was again in goal; Joe Muchan, right-back; Forbes Thomson, left-half and manager; forwards, Jack Mullet, Tommy Rutherford, Frank Sills and Jack Honeyman.

In a play-off game with R.M.C., Eastern Champions, the U. of T. took the game 9—0. On a visit to Buffalo State Teachers' College, the Varsity team were held to a 1—1 draw by a strong American team. With graduation taking only two of this year's squad, H. Ward and G. Powell, we are looking forward to another big season next fall.

UNIVERSITY OF TORONTO INTERMEDIATE SOCCER TEAM

Third Row: E. Simmonds, J. Kane, R. F. Thomson, M. Townsend.
Second Row: J. B. Johnson, E. Abbot, A. Menzies.
First Row: J. I. Thompson, R. Errington, A. Boyd, W. W. Small, A. A. Antoni.

Intermediate Intercollegiate Soccer

VARSITY'S Intermediate Soccer Team came very close to making it two championships for the Blue and White Soccer Club, but they were nosed out on goal averages by O.A.C. Tied at the end of the season in points, O.A.C. were awarded the title because of a higher scoring average. This reversed the situation of last year when Varsity came out on top. In two years of competition neither college has been able to defeat the other. It is hoped that in the near future some more satisfactory way of deciding championships in this series will be worked out. Much credit must be given to the coach, Mr. E. R. Slade, for this team's good showing.

The Soccer Club Executive consisted of A. Menzies, *President;* J. Johnson, *Vice-President;* and E. L. Simmonds, *Secretary.*

UNIVERSITY OF TORONTO ENGLISH RUGBY TEAM, CHAMPIONS

Second Row: L. E. Prowse, S. Copp, B. MacDonald, F. Alford, C. Kyle, D. M. Boyd, C. E. Robertson.

First Row: D. Coughlan, *Coach;* P. Pullen, H. MacKinnon, P. Spohn, T. Rutherford, *Captain;* S. McClatchie, H. F. Ford, B. Beveridge, W. Reid, *Secretary.*

Absent: R. P. MacCaffery, D. Garnsey, I. DeWolf.

English Rugby

As usual the lack of competition marred an otherwise successful season. The club fielded a strong team, but without a definite schedule, interest was not up to its usual standard and towards the end of October declined visibly. In all, four matches were played, three against the Toronto Irish and the fourth against our old rivals, McGill. We secured three victories, losing one game to the Irish. The match against McGill was the best in many years of competition. Varsity played topnotch rugger and emerged with a 4-0 triumph. This is the more notable when it is remembered that McGill had already played six games to Varsity's two, and were, at that time, undefeated. This is the sixth successive intercollegiate title which the club has won.

The cosmopolitan personnel has persisted. The Maritimes, British Columbia, Australia, Japan and England all had representatives on the team. Many of these players will be graduating this year and the gaps will be hard to fill.

Finally, a word about our coach, "Dan" Coughlan. An old member of the team, Dan has taken over his arduous duties with his accustomed vim and vigour. He has proved a very capable successor to Jimmy Bowles and we all wish to take this opportunity of rendering our thanks for his hard work and the great interest he has shown.

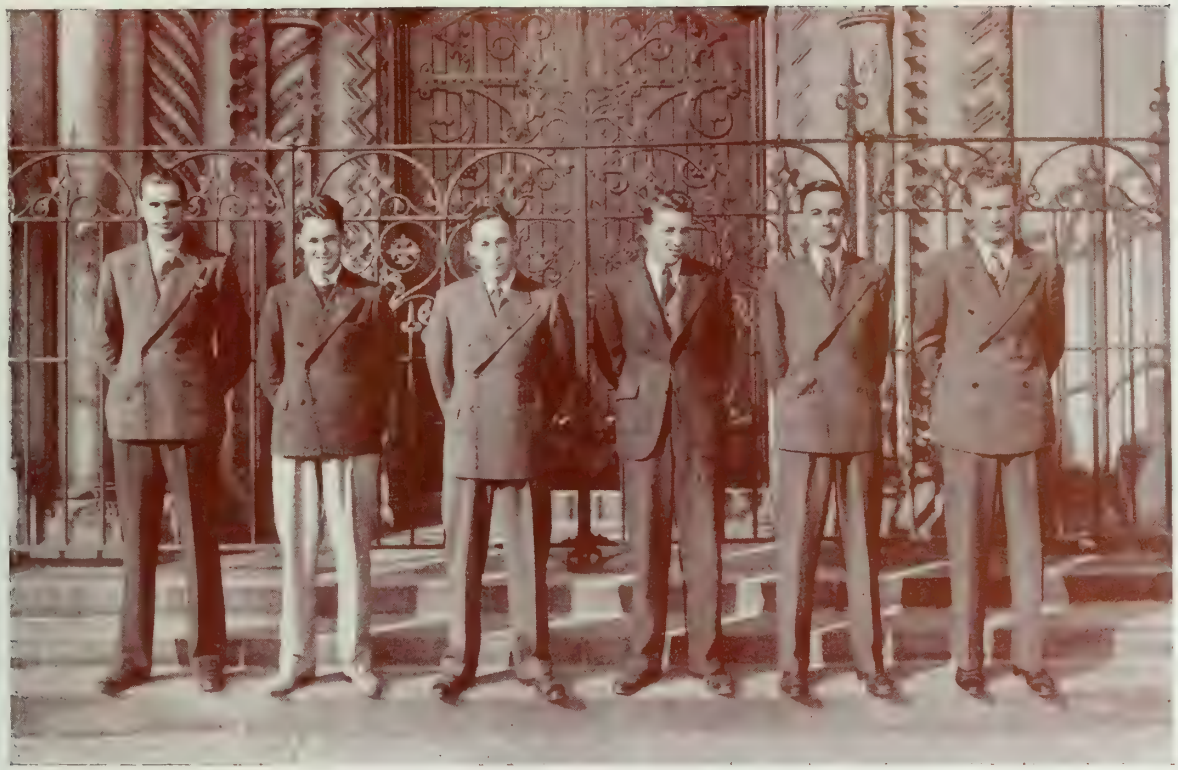

UNIVERSITY OF TORONTO SENIOR GOLF TEAM, CHAMPIONS
W. Laird, R. B. Spence, R. D. Reid, D. S. Morse, D. H. Stewart, C. A. Stephens.

Intercollegiate Golf

THE York Downs Golf and Country Club, Toronto, was the venue of the 1938 Senior Intercollegiate Golf Championship. Competition for places on the Varsity team was very keen, and after the trials had been held, it was found that the team chosen to defend the Ruttan Trophy consisted of Bob Reid, Bill Laird and Sonny Morse of last year's team, while Clint Stephens, Dave Stewart and Bob Spence were the newcomers.

In the thirty-six hole, individual matches held on Friday, October 7th, Toronto obtained a goodly lead over McGill in the team match, while at the same time Bob Reid, with a total of 157, retained his Canadian Intercollegiate crown, D. S. Morse, also of Toronto, being runner-up, one stroke behind. In the two-ball foursome play, the following morning, Toronto again dominated the situation, and the final point scored found Toronto again in possession of the Ruttan Team Trophy by a margin of 18½ to 8½ for McGill.

This year, an Intermediate team was also formed and it succeeded in winning the Intermediate Intercollegiate Championship, besting teams from Western, O.A.C. and McMaster over the course of the London Hunt Club. The Intermediate team consisted of Jim Trow, Captain; Bill Belfry, Robin Harris, and Ralph Stuart.

Another innovation this year was the staging of an Interfaculty tournament at the Woodbine Club. Dents, S.P.S., Trinity and U.C. finished in that order, the winners being materially aided by Bob Reid's dazzling 70. This tournament was definitely a success and should be repeated on a more ambitious scale next year.

At the annual meeting of the University Golf Club, W. W. Laird was elected President and Team Captain in succession to R. D. Reid. C. A. Stephens was named as Secretary, succeeding J. S. Boeckh.

UNIVERSITY OF TORONTO SENIOR INTERCOLLEGIATE HOCKEY TEAM

Second Row: J. Carruthers, *Trainer;* T. P. Callon, G. B. Wood, J. L. S. Ross, Irving "Ace" Bailey, *Coach;* T. E. Stephenson, R. A. Copp, J. C. Maynard, F. Deacon, *Manager.*

First Row: W. Hunnisett, A .R. Boddington, W. J. L'Heureux, C. M. MacLaghlan, *Captain;* D. B. Caswell, J. R. Taylor, H. Cassels, M. A. Craig, D. W. Morison.

Senior Intercollegiate Hockey

COACH "ACE" BAILEY'S pucksters warmed up for a long hockey season by winning three out of four exhibition tussles against senior O.H.A. clubs.

Just before the Christmas holidays, University of Southern California, on tour over the continent, paid us a visit, but were forced to leave with their unbeaten record marred. Not to be outdone by U.S.C., Director of Athletics Warren Stevens arranged for the Blues to do some touring. Between December 18th and January 10th they played ten games and travelled some 8,500 miles by rail and air. First out to the Pacific Coast where four games were played—and won—against Gonzaga University at Spokane, Washington, New Westminster Cubs at Vancouver, and two games against Loyola University at Los Angeles.

Regretfully leaving sunny California, we hopped across the continent to New York, where we immediately ran into McGill, St. Nicks, and University of Montreal. Off to Boston and the Blues took a game from the Olympics. A wonderful trip was touched off by I.I.I.H.L. victories at Harvard and Dartmouth, leaving a tour record of eight wins, a tie (St. Nicks) and a loss (McGill).

With the exception of a tie game with Clarkson University at Potsdam, N.Y., and a win over University of Michigan at Ann Arbor, I.I.I.H.L. games occupied the remainder of the season. In two thrilling games in Montreal and Toronto we broke even with McGill. But it was Queen's who put us out of the running by pulling surprise wins both at Kingston and Toronto. Victories in the remaining league games against Yale, Princeton and U. of Montreal (two) left Varsity in a second place tie with Queen's and Dartmouth, each winning seven and losing three.

McGill, after a hard fight, once again hold the International Intercollegiate hockey title. But the fortunate Blues hold the record of being the most travelled college team on the continent, in addition to which they won 22 out of 27 games played—a most commendable and successful season.

UNIVERSITY OF TORONTO JUNIOR-INTERMEDIATE HOCKEY TEAM

Second Row: J. S. Brown, *Assistant Manager;* H. A. MacMillan, A. J. DesRoches, W. A. Quigley, J. R. Fulton, E. S. Smith, H. T. Jones, R. Campbell, *Manager.*

First Row: W. Hunnisett, D. E. Boxer, D. S. Allan, K. A. Hignell, J. C. Laidlaw, W. G. Scott.

Absent: J. H. MacPherson, *Coach;* W. E. Young, R. L. Wright, W. Pentland.

Junior-Intermediate Hockey

THIS year, Varsity's entry in the O.H.A. Junior "A" Series was truly a hard-luck team, with the unhappy faculty of consistently adjusting itself to the quality of the opposing team and just as consistently coming off second best. In a fourteen-game schedule the Juniors lost eleven games, tied two with Guelph and finally concluded the series by defeating Lyons 4-3, but it is a well-known fact that this unimpressive looking story of defeats is not indicative of the "fight" and ability which Coach Jimmy MacPherson invariably instils into any team which falls under his able care

Early in February the Juniors entered a six-game schedule in the Intermediate Intercollegiate Series with Western, McMaster and O.A.C. The team was here augmented by several valuable players but at the same time greatly handicapped by the loss of what had been regarded as the best and hardest-hitting defence in the whole Junior Series. To a lesser degree the Intermediates were dogged by the same hard-luck which had clung to the Juniors, and the result of the series was that the number of wins and losses were evenly split, decisive defeats being meted out twice to McMaster and once to Western in the final game. O.A.C. won the title with the loss of only one game. It is almost undisputed fact that the Intermediates would have retained the C.I.H.U. Cup which they won last year had it not been for the loss of the defence.

UNIVERSITY OF TORONTO SENIOR B. W. & F. TEAM
INTERCOLLEGIATE CHAMPIONS

Third Row: Dr. L. W. Black, *Boxing Coach;* Mr. C. Walters, *Fencing Coach;* J. N. Emerson, R. T. Wilson, A. F. Garcia, N. A. Creet, *Manager.*
Second Row: L. C. Dillon, S. P. Parker, J. E. De Wolfe, F. J. Dobson, J. N. Mustard, J. L. Buchan, S. H. Phoenix.
First Row: A. D. Hood, W. D. Ramore, J. J. Pigott, Dr. W. E. Brown, W. C. Schwenger, A. B. Scott, O. E. Brunet.

Senior Boxing and Fencing

ON February the 24th and 25th, at Toronto, the Boys in Blue tackled a job for which they had been preparing themselves since the beginning of December. They came out of this tussle, the Senior Intercollegiate Assault-At-Arms, with six titles in boxing, and five in wrestling. winning the championship and the Tom Gibson Trophy for the third successive year.

Boxing titles were won by Dillon, 118 lbs.; Hood, 125 lbs.; Parker, 135 lbs.; Ramore, 145 lbs.; De Wolfe, 155 lbs., and Pigott, 165 lbs. The winning wrestlers were Mustard, 125 lbs.; Dobson, 135 lbs.; Schwenger, 165 lbs.; Scott, 175 lbs.; and Phoenix, heavyweight. The Fencing Team won the Intercollegiate championship and Charles Walters Team Trophy with Garcia and Wilson, both of Toronto, leading in points and tied for first place. Garcia defeated Wilson to win the individual trophy.

The schedule for all three teams began on January 21st, when O.A.C. came to Toronto. On the 28th the wrestling team visited the Mechanics Institute in Rochester, on the same day in Hart House the boxers welcomed their friends from the U.S. Coast Guard Academy. A week later the wrestlers and fencers met the University of Buffalo in Buffalo and Queen's University sent its boxing team here. The fencing team travelled westwards on the 10th of February, defeating Western in London, and Wayne University and Lawrence Institute in Detroit. On the 11th the wrestling team visited St. Lawrence University. The return engagement with the University of Buffalo wrestling and fencing teams took place on February 18th. Toronto's senior wrestling and fencing schedule ended with the Intercollegiate Assault, but the boxers carried on, and on March 3rd, they hopped a train for Annapolis, where competition was renewed with the midshipmen at the U.S. Naval Academy.

On Saturday, March 4th, at Toronto, O.AC. won the Intermediate Intercollegiate Championship. Varsity won two titles: McAdam, 135 lbs. boxing, and Wachsmuth, 155 lbs. wrestling.

Heartiest congratulations are due Dr. Les Black, boxing coach; Cliff Chilcott, wrestling coach; and Mr. Charles Walters, our fencing coach, for their untiring efforts and boundless enthusiasm which alone makes such success possible.

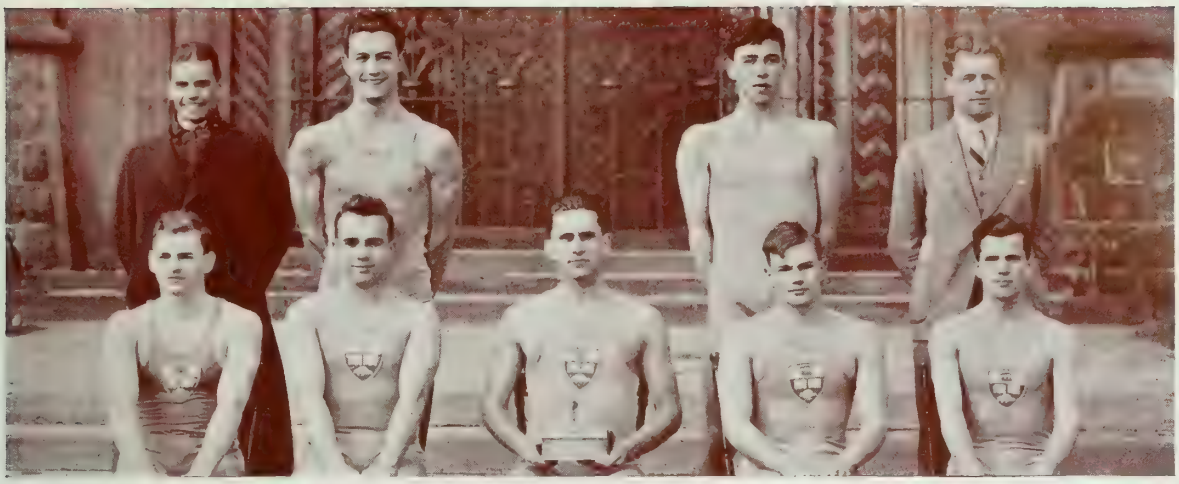

UNIVERSITY OF TORONTO SENIOR SWIMMING TEAM
INTERCOLLEGIATE CHAMPIONS

Second Row: W. McCatty, *Coach;* G. H. Clawson, J. M. Girvan, S. Lipin, *Manager.*
First Row: R. R. Menzies, D. A. Green, L. N. Earl, M. F. Clarkson, W. J. Staples.
Absent: L. Hampson, E. Backman, G. Meen.

Senior Intercollegiate Swimming

CLIMAXING a pre-season series of exhibition meets with American colleges, the University of Toronto Senior Swimming Team journeyed down to Montreal the last week-end in February, and decisively captured its third successive Intercollegiate title, amassing fifty-one points to McGill's eighteen and McMaster's eight. The meet was a triumphant indication of Coach Winston McCatty's coaching methods. The Blue swimmers captured a first place in every event but one. Ged Clawson, as had been expected, broke the 200-yard breast stroke record setting up a new time of 2 minutes, 36.6 seconds. Captain Nels Earl also distinguished himself in his last appearance on the Blue swimming team before graduation, by placing first in two events, the 50 and 100 yard free style as well as being on two winning relay teams.

In American competition Varsity natators found themselves up against much stiffer opposition. Against Rochester University in Rochester for the opening meet of the year Varsity piled up 37 points to the Kodak College's 38. Against Buffalo State, two weeks later, Varsity won by a 47-28 count. Meeting a strong team from Penn State the following week end the Blue swimmers bowed to a 51-24 tally but redeemed themselves the next week by taking the powerful Syracuse University splashers 44-31.

Altogether the season was a most successful one and saw the development of several swimmers who will undoubtedly aid in keeping the championship at Toronto for many years to come. Several outstanding members of the squad however, competed for the last time: Capt. Nels Earl, Doug Green, Lloyd Hampson, and Earl Backman climaxed useful point-garnering careers on the Blue team this year.

UNIVERSITY OF TORONTO INTERMEDIATE INTERCOLLEGIATE SWIMMING TEAM
Second Row: W. Wadds, S. E. Lipin, *Manager;* J. E. Brown.
First Row: W. Laari, D. Hicks, F. N. Rowell, O. Mabee.

Intermediate Intercollegiate Swimming

THIS year the Intermediate Intercollegiate Meet was held in the Hamilton Municipal Pool on March 4th with Western, O.A.C., Varsity and McMaster finishing in the order mentioned. The Blue team lost their title to Western by six points, needlessly as a matter of fact. However, for the sake of future competition and the maintenance of the Intermediate League, the fact that Western won the meet and O.A.C. came second was definitely a good thing. Both these colleges had very good teams considering their inadequate training facilities and their coaches are to be congratulated on the results of their work.

Cressy McCatty and Sam Lipin, who organized the Intermediate Team just one week after the Senior Intercollegiate Meet in Montreal, deserve credit for the manner in which their team did perform in the Meet. With only seven competing swimmers Toronto managed to win several events and Doug Hicks established a new record for the breast stroke event. Fred Rowell, pressed into service in the diving event at the last moment, also performed very creditably.

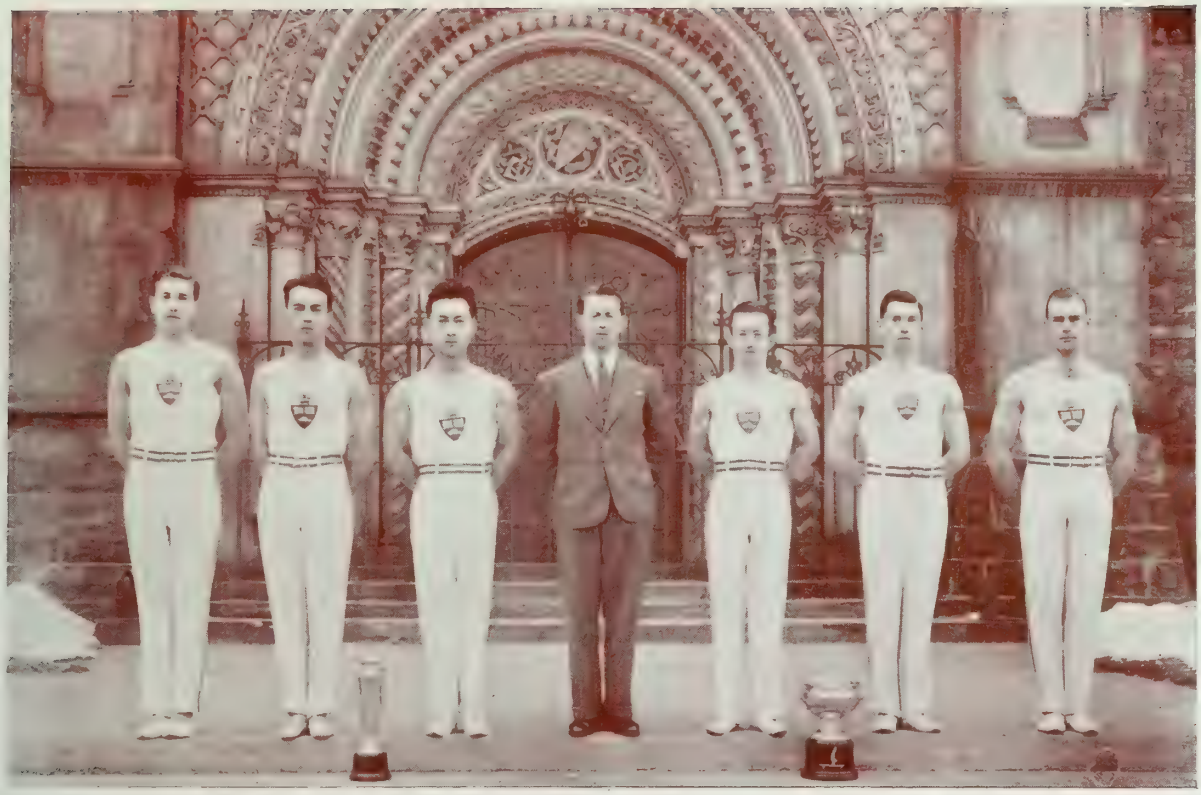

UNIVERSITY OF TORONTO GYMNASTIC TEAM, INTERCOLLEGIATE CHAMPIONS

D. M. Coyle, E. S. Macdonald, W. Mark, C. Zwygard, *Coach;* S. D. Simpson, W. J. Lester, L. A. Patterson.

Intercollegiate Gymnastic Team

THE Gymnastic Club closed another very successful season by winning the Intercollegiate Gymnastic Titles, both Team and Individual, for the seventh successive year.

E. S. Macdonald, Meds V, Bronze "T" holder, won the Werry Cup, emblematic of the individual championship, for the third time and thereby established one of the most enviable records in Intercollegiate Athletics. With an outstanding display he also won the Intercollegiate Horse Championship. L. A. Patterson, S.P.S. III, winner of the Don Barton Trophy last year was runner-up for the Individual Championship and won the Intercollegiate Tumbling and Parallel Bars Championships. W. J. Lester, S.P.S. III, who won the Don Barton Trophy two years ago and the Individual Championship last year stood third this year and took the High Bar Championship. Wilson Mark, S.P.S. III, known over the whole campus for his picturesque slow movement on the High Bar was runner-up on that piece of apparatus and stood fourth for the individual. D. S. Simpson of Sarnia and interscholastic fame, was fifth in individual standing. D. M. Coyle, Trin II, shows promise of future attainments. R. O. Brett, Dents II, was awarded the Don Barton Trophy as the most improved gymnast for the season.

The Gym Club boasts 50 members and competition for places on the team was very keen. Mr. Charles Zwyard, who is chiefly responsible for the prosperity of the club, is certainly to be commended and due to his efforts on such occasions as the U.C. Follies, School Nite, Alumni Night, etc., gymnastics is becoming one of the most talked of sports on the campus.

UNIVERSITY OF TORONTO SENIOR INTERCOLLEGIATE BASKETBALL TEAM

Back Row: WARREN STEVENS, *Coach;* F. T. MINEHAN, E. CAHILL, W. FLAHERTY, T. M. BANNIGAN, J. J. MAHONEY, R. LAMBERT, *Manager.*

Front Row: P. SINGER, G. AITCHESON, W. L. MCGREGOR, *Captain;* W. ROGIN, J. W. LAVARNWAY.

Senior Intercollegiate Basketball

FOR six thrill-packed week-ends the largest basketball crowds in Intercollegiate history watched their representatives battle for supremacy only to have the season end in a three-way deadlock.

The Blue and White Quintet won their first four games in convincing fashion beating McGill in Montreal, Queen's twice and taking a surprise victory from Western, last year's champions and pre-season favourites.

The championship seemed assured for Varsity when they gained a seven-point lead in the return game against Western with only seventy seconds of play remaining in a thrill-packed game. But history was made in those seventy seconds as Western scored nine points to Varsity's one to snatch a one point victory three seconds before the final whistle.

The championship was again within Varsity's reach when, on the following Friday, McGill eked out an unexpected one point win on the Western floor. The next night McGill played in Toronto and a win for the locals meant the championship. But McGill were not to be stopped. Shooting with uncanny ability they led the Toronto team throughout most of the game to emerge as winners and force a three-cornered tie. The Canadian Intercollegiate Athletic Union ruled that no play-offs be held, and for the first time since the formation of the league the championship is shared by three Universities.

The team engaged in thirteen games against Canadian teams, eleven of which were won. Seven games were played against American teams. Buffalo State was defeated for Toronto's only win. The team was captained by Walter MacGregor and managed by Robert Lambert.

UNIVERSITY OF TORONTO INTERMEDIATE BASKETBALL TEAM
INTERMEDIATE INTERCOLLEGIATE CHAMPIONS

Back Row: J. Ronayne, *Assistant Manager;* J. K. Winters, K. Spratt, *Manager;* J. Dunn, H. V. Bailey, F. D. Godling, J. E. McCutcheon, *Coach;* W. L. Avery, G. Anarella, *Assistant Manager.*

Front Row: F. J. Mathews, J. F. Flynn, J. J. Cregg, *Captain;* W. Beers, L. H. McLaughlin, D. M. Ferguson.

Intermediate Intercollegiate Basketball

CAPTAIN JIM CREGG, a veteran of last year's Quintet led his team to Varsity's sixth consecutive Intercollegiate championship with a record of six straight wins. This year's squad, a mixture of veterans and newcomers, showed that they ranked with the best of the championship teams of recent years and several of the regulars will undoubtedly make their place on next year's senior club.

A veteran and freshman forward line alternated in bearing the brunt of the attack. Eugene Humeniuk and Leo McLaughlin, regulars from last year, divided the duties with Bill Avery and Fran Mathews, newcomers to the squad. Capt. Jim Cregg played the centre position seeing service for forty minutes in the majority of the games.

After three games Bill Flaherty was moved to the senior squad, leaving Bill Beers and John Flynn to form the highest scoring rear guard in the league. Hugh Bailey and Don Ferguson saw considerable service throughout the year and should make regular positions on next year's team. Jim Winters, who graduates this spring, gave valuable service on both the defence and forward lines.

Leo McLaughlin and John Flynn are the only other members of the squad who receive their degree this year. Both have been regulars for three years on three Intercollegiate championship teams.

In the six Intercollegiate games the team ran up the impressive total of two hundred and forty-one points while the opposition was held to one hundred and fifty-nine. Cregg, Flaherty and Humeniuk contributed greatly to this total, with Cregg the most consistent, scoring a total of sixty-seven points.

The team was coached by John McCucheon and capably managed by Ken Spratt assisted by Gerry Anarella and Jack Ronayne.

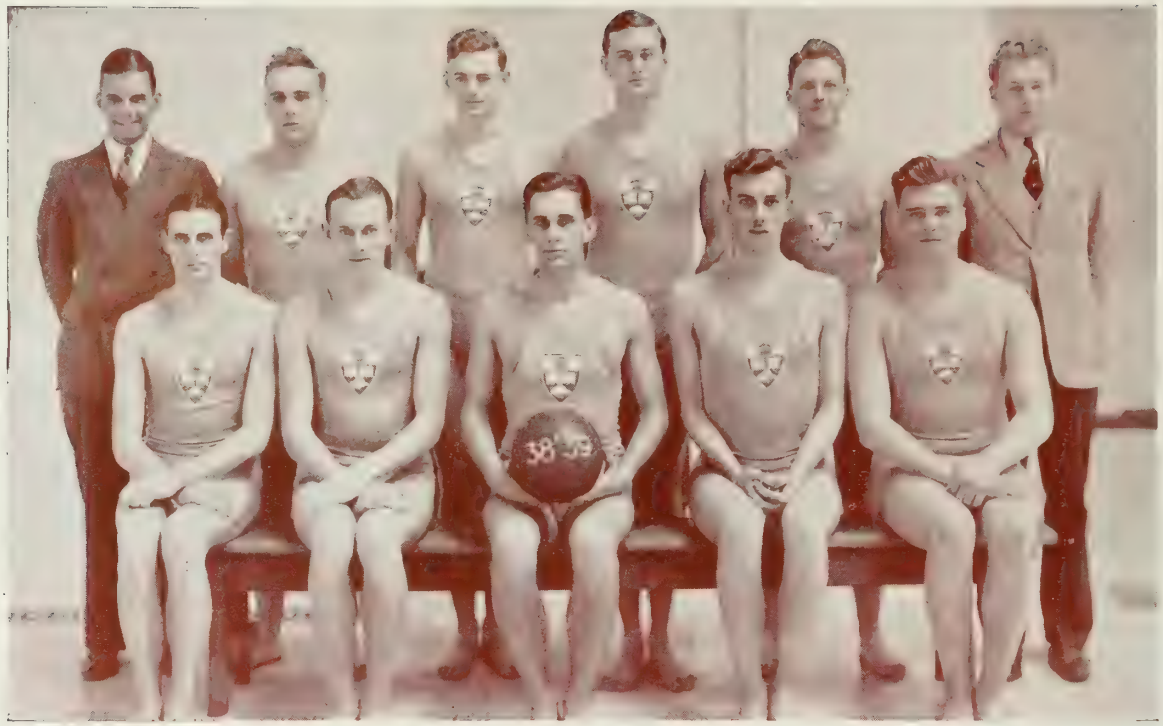

UNIVERSITY OF TORONTO INTERCOLLEGIATE WATER POLO TEAM

Second Row: W. McCatty, *Coach;* D. A. Green, R. R. Menzies, O. B. Mabee, W. L. McGill, S. Lipin, *Manager.*

First Row: J. W. Adams, W. Laari, L. N. Earl, R. M. Taylor, T. L. Jackson.

Intercollegiate Water Polo

ON Saturday, December 10th, the McGill Senior Water Polo Team arrived in Toronto fresh from a victory over Queen's, and that night handed Varsity's championship aspirations a setback by taking the U. of T. Senior Team 7 goals to 5.

The Blue splashers had spent the two months previous to the Intercollegiate classic competing in the newly-formed Ontario Water Polo League. Needing only a win over Central "Y" to get into the Ontario play-offs and then into the Dominion finals, Varsity couldn't overcome a 2-2 deadlock with the "Y" team and the season ended with Central finishing on top of the league.

In the game with McGill, despite the Blue team's experience in local games, the Red and White poloists ran up four goals to Varsity's one in the first half chiefly due to the Blue team's nervousness over meeting the renowned and feared Redmen. In the second half, however, the Blue natators overcame their timidity and began to show Shragovitch Bourne and company what Varsity could do. Two goals by Mabee and one by Green made the three-quarter time score 6-4, Bourne and Shragovitch notching two counters to keep the Montreal team in the lead.

The last quarter saw Varsity striving desperately to tie the score. With only two minutes to go Mabee notched another counter to make the count 6-5. Playing every man up the Blue boys were pressing hard to tie the score. On a rebound from the goal posts McGill gained possession and Bourne added the final goal, making the score McGill 7, Varsity 5.

Next year, however, Coach McCatty has hopes that McGill's reign will end. With many good prospects coming up from the Interfaculty leagues it appears as if our hopes will not be in vain.

Rowing Club

WE were again fortunate during the season of 1937-38 in obtaining the services of such a well-known coach as Dave Soper.

At his suggestion, classes were held at Hart House during the winter, and a good turn-out resulted. However, as so often happens, most of the men were out of the city during the summer. Despite this handicap, a four was selected and they worked hard for the Lachine Regatta, the Dominion Day Regatta and the Royal Canadian Henley at St. Catharines. In the Henley, competing against eight of the best crews in the country, they did very well, coming second in the first heat and third in the finals of the junior fours.

As a diversion during July, the boys bought a boat in Hamilton, and, being short of cash, rowed it to Toronto one moonlit night.

In October, the second Loudon Regatta and Dance was held. The interest shown by the faculties was most gratifying. Races for Interfaculty fours were held, the winners being the S.P.S. team. Singles races filled out the program and were run in four classes, according to weight. The regatta closed the activities for the year.

University of Toronto Ski Club

THE University of Toronto Ski Club again had a very active and successful year. The Club grounds at Sir William Mulock's place was the site of activity and many improvements were made. The clubhouse was furnished a little more conveniently. Early in the fall volunteer workers started cutting new trails and constructing a jump which were completed in good time for winter use. The jump is of intermediate calibre and has a maximum distance of about 65 feet, while some of the trails tax the ability of the best. Excellent crowds frequented the grounds every week end. For the first time in the history of the Club Ladies' and Men's Interfaculty meets were held at the club which were given very enthusiastic support by both the male and female members. From the results of the Ladies' meet, a Ladies' Intercollegiate Team who chosen to represent the U. of T. at McGill and this team distinguished themselves by winning the International Intercollegiate Invitation Ladies' title, and we are very proud of them.

On two different week-ends the University reserved Limberlost Lodge for a week end of winter sports and both were very successful. It was a weekly feature of the club to have a movie night at which instructive and entertaining films were shown.

We are looking forward to a bigger and better year next year with the new, capable and enthusiastic executive.

Men's Intramural Athletics

INTRAMURAL SPORTS COMMITTEE

Second Row: J. Callahan, *St. Michael's;* R. C. Vincent, *Knox;* E. C. Rodway, *O.C.E.;* E. V. Abbott, *Wycliffe;* G. H. Bayly, *Forestry;* C. Gates, *Aeronautics;* S. F. McVey, *Pharmacy.*
First Row: J. E. Hodgetts, *Victoria;* J. C. Bond, *Trinity;* K. A. Stewart, *Chairman, University College;* J. E. McCutcheon, *Supervisor Intramural Athletics;* A. L. Lamb, *S.P.S.*
Absent: T. D. McColl, *Dentistry;* J. C. Thompson, *Emmanuel;* B. Laski, *Medicine.*

Intramural Activities

ALTHOUGH the final standing for the T. A. Reed Trophy, emblematic of all year Intramural supremacy, has not been posted at the time of going to press it is safe to assume that School of Practical Science will repeat last year's victory. With several championships still to be decided the Schoolmen have amassed a total of 4,052 points. Wycliffe and Knox are staging a close race for second position although their point totals are well back of the leader.

Evidence of the ever increasing interest in Intramural Athletics is best illustrated by the fact that the T. A. Reed Trophy was won last year with approximately 3,000 points while this year four faculties will probably be over that mark and School of Science will finish the race with about 4,500. Last season 3,000 participants took part in the programme. This year 3,500 registrations are expected.

Eight team sports are operated during the University year. Lacrosse, volleyball, soccer, and rugby are played during the fall term and indoor baseball, basketball, water polo and hockey are played in the spring term. This year 140 interfaculty teams played 464 games in these sports. This is an increase of 24 teams and 52 games over last year.

Various tournaments and meets are held throughout the year in the individual type sports and the programme is so arranged that instruction lasts through practically the whole University year. The list is a comprehensive one and includes boxing, wrestling, fencing, outdoor track, indoor track, swimming, gymnastics, tennis, badminton, golf, rowing, jiu-jitsu, and figure skating. As well as the interfaculty programme intramural sports were organized and operated for the fraternities and residences. Inter-year and inter-course tournaments were encouraged. Twenty-one fraternities were organized into an active Athletic Association and participated in a programme which included leagues in baseball, basketball, table tennis, etc. The programme was in charge of the Intramural Sports Committee which met weekly throughout the year. The Intramural Committee gave valuable assistance to the Athletic Directorate in recommending regulations and in formulating the policy of the department. Ken Stewart, U.C., was Chairman of the Committee, and John McCutcheon, Supervisor of Intramural Athletics, acted as Secretary.

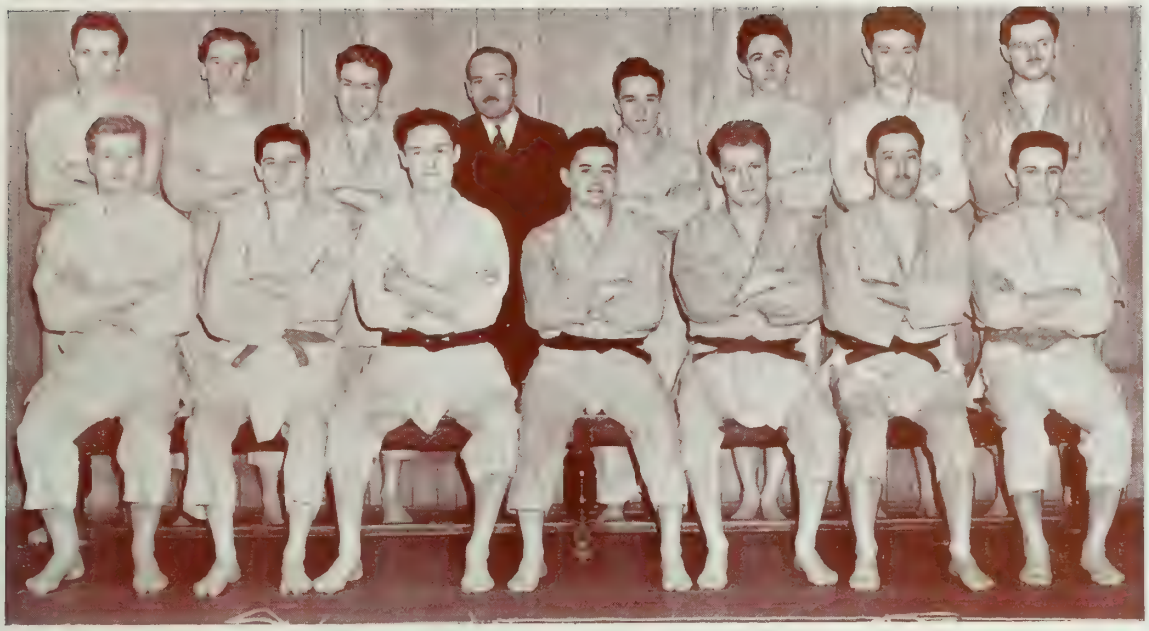

UNIVERSITY OF TORONTO JIU-JITSU CLUB

Second Row: A. Ironside, H. Tedman, J. S. Corcoran, J. E. McCutcheon, J. Gardiner, A. W. Bearisto, A. Bruce-Robertson, J. V. Rigby.

First Row: D. S. Armstrong, B. M. Kassirer, A. M. Dixon, A. R. Menzies, *Instructor;* R. L. Cavanagh, J. A. Robertson, S. McClatchie.

University of Toronto Jiu-Jitsu Club

FOR the first year since the introduction of Jiu-Jitsu as part of the Physical Education programme of the University, the Club has been without the services of native Japanese instructors. Arthur Menzies, Vic. IV, a charter member of the club, was this year appointed Instructor and deserves great credit for the manner in which he conducted the affairs of the Club.

The Judo Club is the only one of its kind on any Canadian campus and is in fact the only active club in Eastern Canada. Affiliations have been established with the New York "Dojo", official headquarters for Eastern North America, and the University Club has been made an official Judo Branch. Art Menzies travelled to New York, where he passed his "Black Belt" examinations and qualified as an official Instructor.

Thirty enthusiasts work out three times weekly and tournaments are held monthly.

George Donaldson, Pat and Ray Cavanaugh have all been promoted to the first rank in the "Brown Belt" class. This is the highest ranking obtainable outside of New York City. Five others hold the second rank in the Brown Belt class. Special mention is merited by B. Kassirer and R. Mervynne, who were successful in winning their Brown Belt this year.

All awards held by members of the Club with the exception of Mr. Menzies' Black Belt have been gained through instruction offered at Toronto. The Club has a right to be proud of the record of its members. Eight men hold the Brown Belt, five the Green Belt and seventeen hold various ranks in the White Belt class.

As well as jiu-jitsu several of the senior members of the Club have learned the art of Japanese fencing. Popular interest in these Japanese sports is widened by the numerous displays which the members have been asked to give throughout the city and province.

UNIVERSITY COLLEGE ATHLETIC BOARD

Third Row: L. Smith, *Baseball;* E. Smith, *Track;* J. Detweiler, *Basketball;* G. Boody, *Hockey;* C. Fowler, *Baseball.*

Second Row: D. Blackley, *Rowing;* J. Ezzry, *Basketball;* J. Johnson, *Soccer;* B. Foulds, *Rugby, Hockey;* G. Pim, *Water Polo.*

First Row: R. McLaughlin, *Baseball;* F. Ridley, *Lacrosse, Hockey;* B. McLean, *Basketball;* K. A. Stewart, *Athletic Director;* L. Symmes, *B.W. and F.;* A. Rose, *Volleyball;* J. M. Trott, *Secretary, Tennis, Golf, Squash.*

Absent: J. Clawson, *Swimming;* I. Gould, *Volleyball.*

UNIVERSITY COLLEGE "U.C." AND "T" HOLDERS

Third Row: H. Z. Sable, W. D. Foulds, K. A. Stewart, F. N. Ridley, N. B. McElheran, S. E. McDonald, E. J. Meek, R. J. McLaughlin, L. W. Somers.

Second Row: J. D. MacIntosh, W. C. Fraser, E. B. Backman, J. Silverberg, W. Soren, B. Savlov, G. H. Boody, B L. McLean, W. V. Charlesworth, J. M. Murray.

First Row: M. R. Fleming, J. A. Mullin, G. H. Clawson, A. R. MacDonald, F. Shuster, F. D. Blackley, C. N. Fowler, J. B. Johnson.

UNIVERSITY COLLEGE RUGBY TEAM

E. Moore, W. Foulds, *Manager;* I. Ferguson, B. MacLean, R. Ledingham, M. Murray, G. Mallion, C. Morley, L. Smith, N. Cutler, E. Goodman, A. Tucker.

Inserts: A. Clavir, V. Singer, A. Harris, B. McLaughlin, J. Essay, K. Stewart, C. Box, *Coach.*

UNIVERSITY COLLEGE SENIOR VOLLEYBALL TEAM, FINALISTS

Second Row: E. Peart, W. McGregor, V. Charlesworth.

First Row: B. Savlov, W. Soren, J. Silverberg, A. Rose, *Captain;* M. Murray.

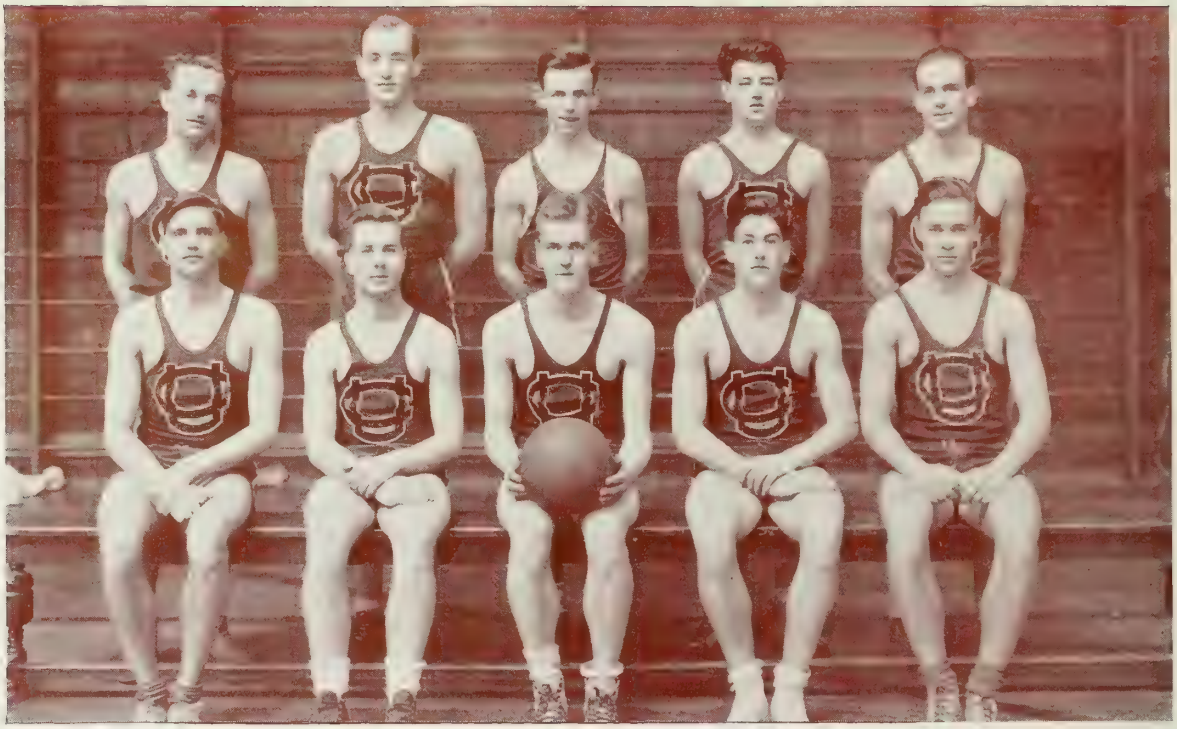

UNIVERSITY COLLEGE JUNIOR BASKETBALL TEAM

Second Row: F. Balmer, R. Moore, W. Scott, M. Katz, H. Axon.
First Row: H. Burt-Gerrans, G. Pyne, J. Detweiler, *Manager;* N. Jones, E. Klein.

UNIVERSITY COLLEGE FIRST HOCKEY TEAM

Second Row: W. Ridley, M. Murray, W. Davey, H. Nichol, A. Isbister.
First Row: D. Grosskurth, J. Todds, T. Jarvis, F. Ridley, *Manager;* L. Somers.

VICTORIA COLLEGE ATHLETIC EXECUTIVE

Third Row: A. W. Jefferies, D. A. Reynolds, R. Charles, D. S. Tickner.

Second Row: J. G. Sheldrick, E. M. Zurbrigg, J. C. Adams, A. G. Eagle, S. E. Lipin, H. A. Philips.

First Row: W. R. Wilson, *Treasurer;* E. S. Jarvis, *First Vice-President;* R. D. Sweet, *Second Vice-President;* Dr. H. Bennett, *Honorary President;* J. E. Hodgetts, *President;* F. N. A. Rowell, *Secretary;* J. M. Hogg, *First Year Representative.*

VICTORIA COLLEGE LACROSSE TEAM

Second Row: J. R. Kimber, A. C. Farmer, H. W. Landell, G. C. Lee, T. L. Jackson, *Manager.*

First Row: F. W. Casserly, A. G. Holman, *Captain;* W. Hunnisett, J. W. Aymer, A. R. McIntyre.

VICTORIA COLLEGE TRACK AND HARRIER CLUB, JUNIOR AND SENIOR OUTDOOR AND INDOOR INTERFACULTY CHAMPIONS

Third Row: P. L. Saunders, H. J. A. Brown, E. A. Rice, R. G. Prodrick.
Second Row: J. W. Dales, G. L. Blackwell, R. W. Cass, J. M. Hogg, C. E. King.
First Row: O. B. Armstrong, W. H. Brown, F. N. A. Rowell, G. W. Brown, A. P. Stinson.
Absent: H. V. Bailey, J. A. E. Bennett, J. O. Dales, R. W. Miller.

SENIOR VICTORIA WATER POLO TEAM, INTERFACULTY FINALISTS

Second Row: Don MacRae, Dave Woodsworth, Meredith Fleming, Bill Frechette, Frank Hoffman.
First Row: Doug Best, *Manager;* Stan Best, Mac Carter, Lloyd Kerr, Sam Lipin, *Coach.*

TRINITY COLLEGE ATHLETIC ASSOCIATION

Second Row: L. J. Delaney, *Committee;* C. J. Seagram, *Vice-President;* H. B. Hussey, *Reporter;* R. V. Anderson, *Committee;* J. C. Bond, *Committee;* J. C. Snyder, *First Year Representative.*

First Row: R. F. Jones, *Assistant Treasurer;* Professor C. A. Ashley, *Treasurer;* W. M. Sprules, *President;* G. W. Reed, *Secretary;* B. R. Morgan, *Curator.*

Trinity College Amateur Athletic Association

THIS Association is comprised of every undergraduate male student enrolled in Trinity College. Each year this body elects an executive committee to control its business, which includes management of finances, purchasing and recording equipment for teams, electing managers and coaches, interpreting the Constitution and By-Laws of the Association and convening General Meetings, in which the opinion of the members may be voiced.

Once again this year, our athletes are combining in their tireless effort to keep the position of our College high in the Intramural sports standing. At the present time it is not beyond the realm of possibility that they may be successful in repeating our victory of two seasons past and obtain the T. A. Reed Trophy for a second year. The executive joins me in congratulating each and every man in the Association who has participated during the last year on the field, in the gym., or in the tank, in Intramural or Intercollegiate circles, and has thus added further to the already enviable record established by our members of former years.

The Association as a whole would like to congratulate J. E. McCutcheon for the manner in which he has developed the intricate Intramural sports programme. His willingness to co-operate with the individual executives and his interest in the mediocre, as well as the distinguished, athlete have given rise to a high standard of sport within the University.

TRINITY COLLEGE "T" HOLDERS

Third Row: R. J. Galloway, A. F. W. Hodgins, R. B. Hutcheson, W. A. E. McBryde, D. H. M. Stewart, R. I. Hendy.

Second Row: H. F. Kimber, A. T. Curliss, J. A. Seed, G. W. Reed, G. C. C. Scovil.

First Row: J. C. Bond, L. J. Delaney, S. P. Parker, W. M. Sprules, W. S. Thompson, G. A. Northgrave.

TRINITY COLLEGE SENIOR HOCKEY TEAM

Second Row: J. R. Woods, *Coach;* J. W. de C. O'Grady, M. S. Mills, I. S. Baxter, J. C. Laidlaw, R. S. Harris, L. E. Andrews, G. A. Northgrave, *Manager.*

First Row: P. S. Foulds, A. F. W. Hodgins, W. R. Carruthers, *Captain;* C. J. Seagram, J. S. Boeckh.

TRINITY COLLEGE WATER POLO TEAM, INTRAMURAL CHAMPIONS

Second Row: A. G. Cardy, P. R. L. Charles, O. B. Mabee, V. N. Harbinson.
First Row: A. N. Steiner, D. H. Rowan, G. H. Love, J. George.

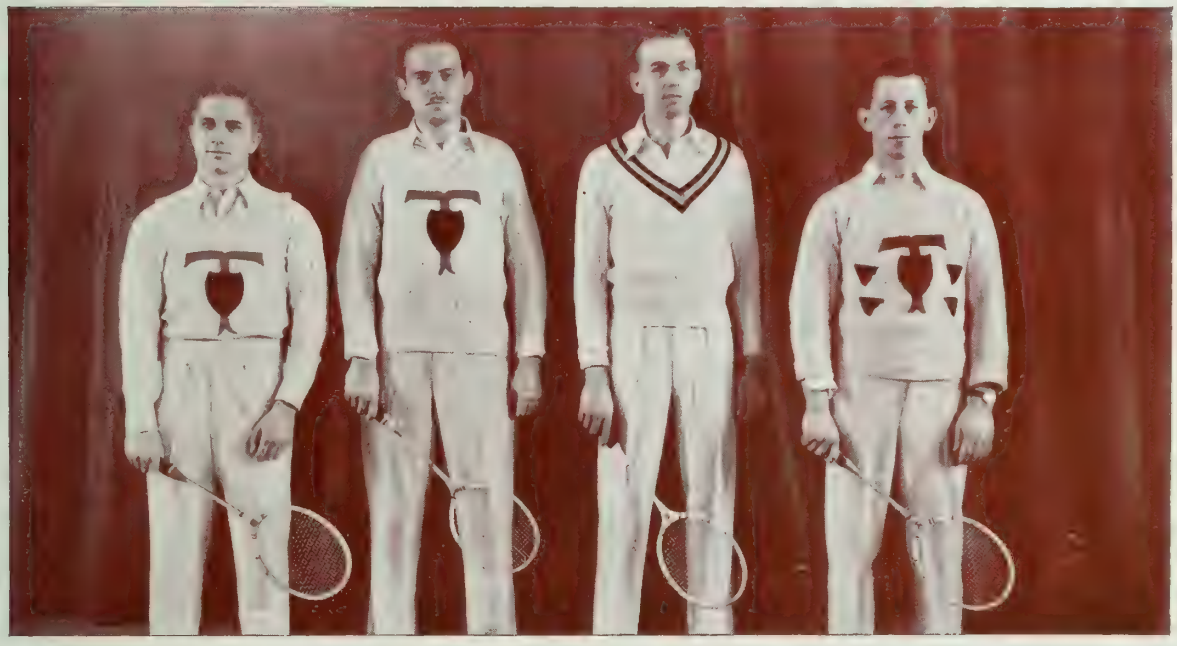

TRINITY COLLEGE BADMINTON TEAM, INTRAMURAL CHAMPIONS

R. J. Galloway, W. A. E. McBride, R. I. Hendy, P. E. Snyder.

ST. MICHAEL'S COLLEGE MULOCK CUP TEAM

Second Row: H. T. Sweeney, *Assistant Manager;* F. J. Keehan, R. F. Maley, J. W. Flaherty, R. T. Broderick, D. J. MacKinnon, L. F. O'Brien, J. O. Shanahan, J. L. Barrett, M. M. Lamb, *Manager.*

First Row: T. M. Bannigan, J. W. Gurnow, R. J. Gonter, C. D. Barry, J. J. Ronayne, G. C. Riley, J. J. Wilpers, G. W. Higgins, R. M. Shantz.

Absent: K. A. Doyle, F. C. Buckley, L. H. McLaughlin, A. G. Reilley, P. J. O'Hara.

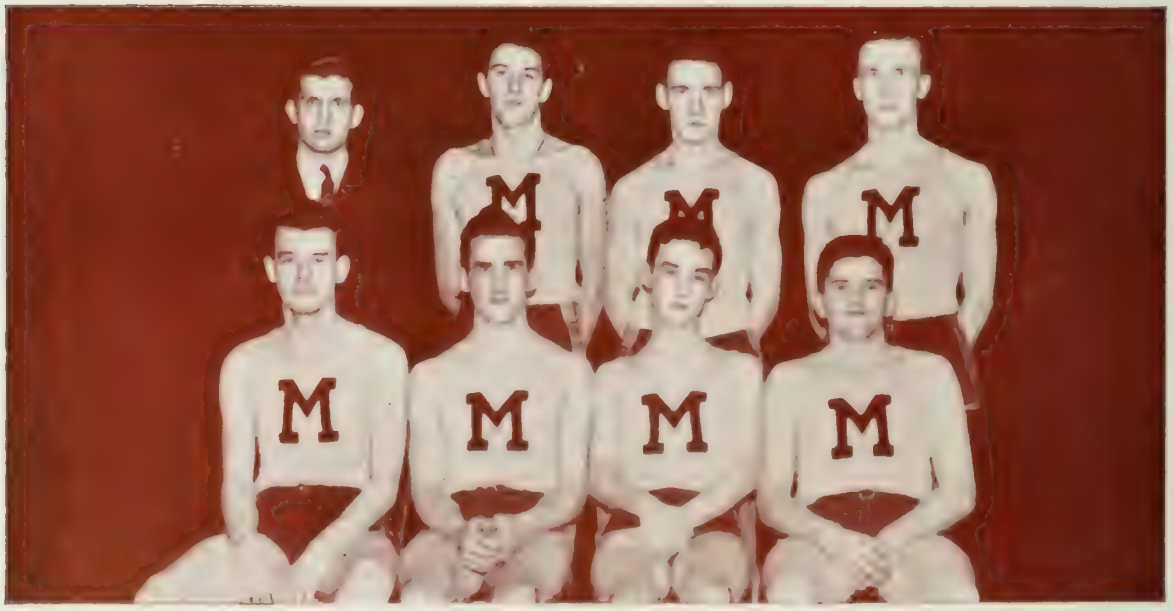

ST. MICHAEL'S COLLEGE BASKETBALL TEAM

Second Row: George Riley, *Manager;* Jim Costello, Martin Lamb, Bill Eigo.

First Row: Harry Sweeney, Ed. Widman, Jack Alger, Charley Barry, *Captain.*

ST. MICHAEL'S COLLEGE HOCKEY TEAM

Second Row: Don Hector, Paul Lavery, Leon Slotwinski.

First Row: Allan Gendron, Havens Anderson, Angus Dixon, *Captain;* Leo McLean, George Silvester, Gerald Horgan, Tom Smith, *Manager;* Frank Sills.

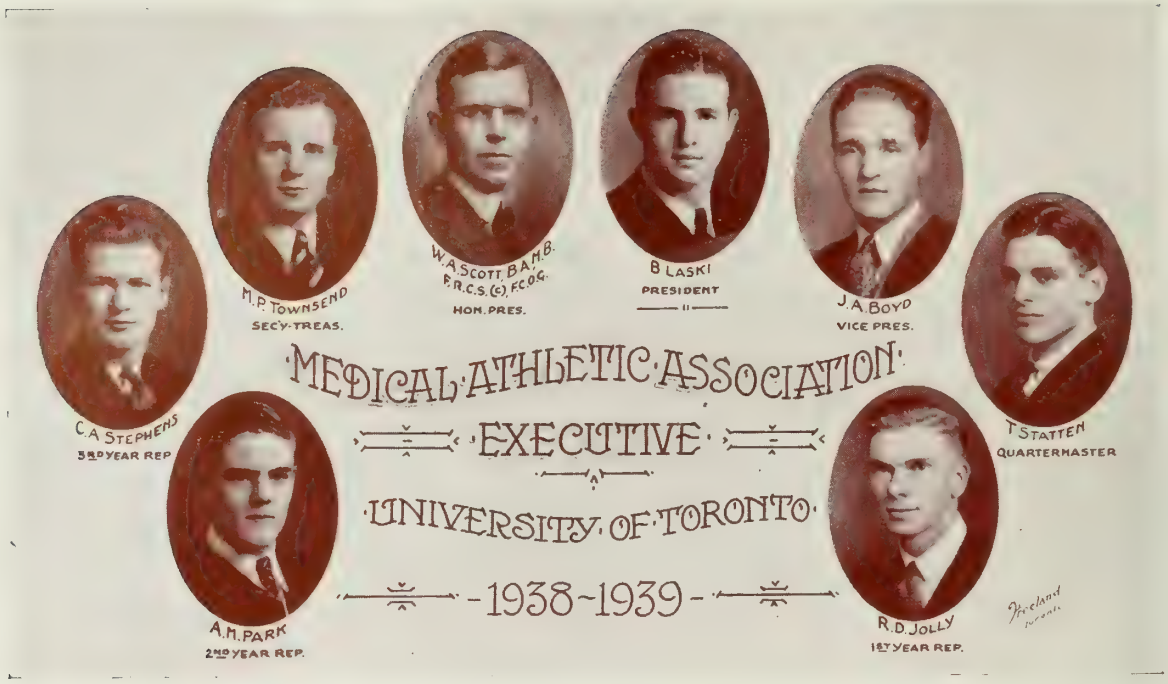

Medical Athletic Association

THE Medical Athletic Association supervises the athletics of the faculty and comprises all the undergraduates of the faculty, the ladies excepted.

Its controlling body, the Executive, includes the following: an Honorary President, chosen from the Faculty; a President, Vice-President and Secretary-Treasurer, from the 6th, 5th and 4th years respectively, and elected by all the undergraduates, and a representative elected from each of the first three years. The purchasing and preservation of equipment is the sole duty of a Quartermaster, who is chosen by the Executive on a basis of experience in this particular field.

This year, the faculty has been particularly successful in intramural sport, winning in the early part of the year both the Mulock Cup by the Senior Rugby Team, and the Arts Faculty Cup by the Soccer Team. The Volleyball, Basketball, Baseball and Waterpolo Teams also have been very fortunate in their encounters. Increased interest in interfaculty athletics was shown by the faculty, with the result that four more teams than usual were entered in competition. Within the faculty, the squash tournament for the Kinnear Trophy, donated last year, was repeated with much interest shown by the undergraduates. A tennis doubles tournament was also carried on, with medals donated by the Executive for the winners.

GRADUATING "T" HOLDERS, FACULTY OF MEDICINE

Kyle, Holden, Gray, Graham, Fremes.

FACULTY OF MEDICINE "M" AND "T" HOLDERS

SENIOR MEDICAL RUGBY TEAM—MULOCK CUP CHAMPIONS

L. Green, W. R. S. Wilson, *Trainer;* D. McNeil, P. McGoey, C. Cowan, M. J. O'Brien, C. Bell, B. Stephens, M. Finkelstein, B. Guyatt, H. Bolley, T. Emmett, L. Prowse, T. Fleming, R. Hall, G. Lindsey, B. McKone, A. Mighton, F. Clinckett, *Captain;* J. R. Epping, *Manager.*

SENIOR MEDICAL SOCCER TEAM

J. Green, H. L. Joseph, K. G. Henders, S. J. Holmes, T. A. B. Boyd, J. D. Roger, T. J. Pashby, G. E. Cooper, H. J. Kline, *Captain;* L. E. Prowse, H. P. Townsend, H. W. Lore, B. H. Seymour, G. A. Lane, C. M. Routley, J. E. Emmett.

Absent: N. S. Park, D. Miller.

SENIOR MEDICAL HOCKEY TEAM

Second Row: Townsend, Stephens, O'Brien, Button, White, Denne, Gillespie.
First Row: Warren, Preece, Lindsey, Downing, Wasylenki.

SENIOR MEDS BASEBALL TEAM, MULOCK CUP CHAMPIONS

Second Row: Langer, Fraser, Fleming, McGoey, Nash, Clinckett, Mighton.
First Row: Emmett, Cowan, Green, Wright, Mahood.

S.P.S. Athletic Association

WE are, we are, we are the Engineers — and we don't give a damn for any damn team that doesn't give a damn for us.

Once again School has shown its supremacy on the campus, when it comes to athletics.

After winning the "T. A. Reed" Trophy for intramural sport last year, S.P.S. started off with a "bang" this year, and appear to have it "clinched" again.

This year it is believed that more Schoolmen took part in sport than ever in history, due to more teams entered in "Mac MacCutcheon's Leagues". The Engineers have won the Harrier, Swimming, Rowing and Junior Assault events to date, put up a stern battle for others, and are still fighting for more.

Then School has given its share of men to intercollegiate teams, who have made their presence felt to no end.

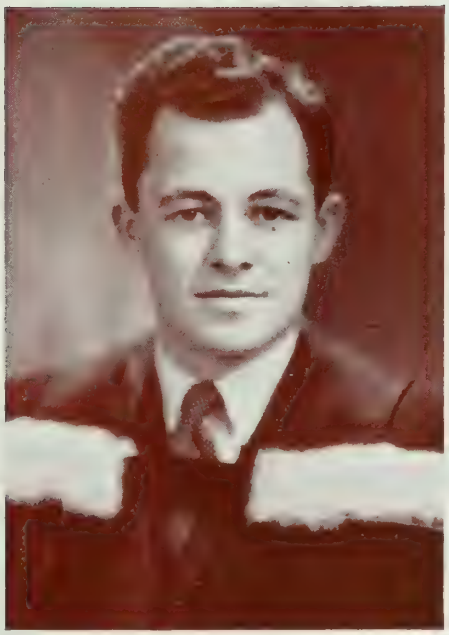

The Bronze "S"

SCHOOLMEN of 3T9 take "hats off" to Bob Galway, who was declared their outstanding athlete about to graduate. Not only is Bob popular among his team mates but also with his other class mates whom he always greets with his flashy smile.

Bob graduated from Jarvis C.I. to take up engineering at S.P.S. with lots of sport thrown in. So in his first year, he played Interfaculty Rugby and Hockey with the Varsity Intermediates. In his second year he played Interfaculty Hockey and Rugby, moving up to the Varsity Intermediate Rugby Team during the season. During his third year Bob had the misfortune to break his ankle playing rugby for School. However, he came back to play Interfaculty Hockey and Baseball. Then in fourth year, we have Bob playing Varsity Intermediate Rugby and Interfaculty Lacrosse, Hockey and Baseball. During this time, Bob also played T.H.L. hockey, and baseball in the summer months.

Besides these athletic feats, Bob took time to be Second Year Representative and Secretary-Treasurer of our Athletic Association in his third year.

Summing this up we have the final results: Star quarter-back in rugby. Star goal-getter in hockey and star pitcher in baseball.

So with these results behind you, Bob, we take "hats off" again and wish you the very best of luck in the future.

S.P.S. HARRIER TEAM, BROTHERTON CUP WINNERS
W. Hogg, G. Foulis, D. Finlayson, D. Crichton, J. Goodwin.

S.P.S. Harrier Team

ALTHOUGH vanquished in the Interfaculty Track Meet, School runners came back strongly to wrest the Brotherton Cup from Wycliffe College for the first time in several years. Paced by the veteran Wm. Hogg, Don Finlayson, Roy Foules and Jeff Goodwin came in with the first few to make the victory decisive. Three of these, Hogg, Foules and Goodwin ran with the senior Varsity team and made a very creditable showing. Prospects for the coming year are bright and S.P.S. may look forward to seeing a powerful harrier team in competition.

S.P.S. ROWING CREW, INTRAMURAL CHAMPIONS

W. Bryce, *Stroke;* J. McGrath, F. Rounthwaite, D. Johnson, *Bow*

S.P.S. Rowing Team

INTERFACULTY crew racing was an event at the Annual Loudon Regatta last Fall for the first time and was such a success that next year it will probably be an eight-team race instead of a four.

After training for three weeks, crews were put on the water by the Faculties of Dentistry, Medicine, Applied Science, Wycliffe College, University College and Victoria College.

The preliminary races saw the U.C. and Dentistry crews eliminated. In the semi-finals, the Vic and Wycliffe crews had to take the backwash from School and Meds. The finals saw these two arch-enemies at the starting line. The Engineers took the lead at the gun and held it till the last quarter mile, when the Surgeons raised their stroke to a killing 40, then to 42, and were taking the lead 100 yards from the finish. Then those stalwart sweep-swingers from School turned on that smooth surging power for which they are so famous and raced across the finish one-quarter boat-deck length ahead.

The medals were presented by Prof. T. R. Loudon at the Regatta Dance that evening, and the winning crew received the famous McGill-Varsity Barber Pole as their trophy until next year.

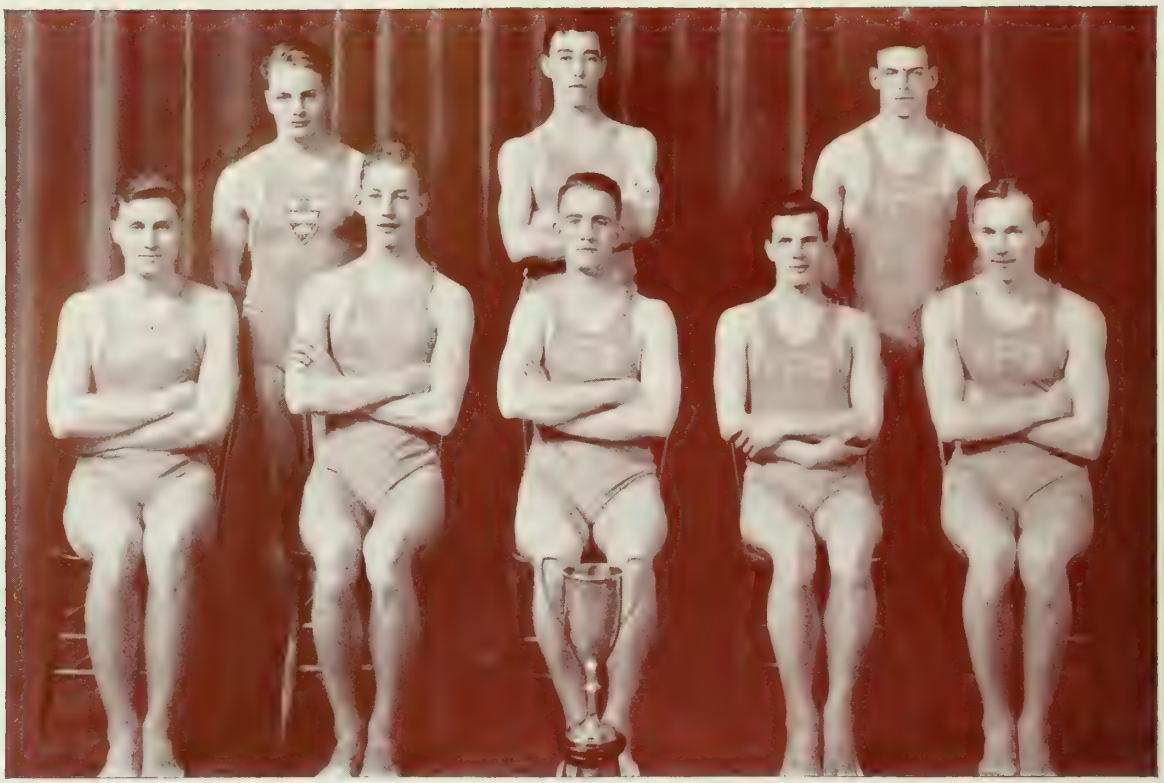

S.P.S. SWIMMING TEAM

Second Row: F. Dobson, J. Girvan, D. Harkness.
First Row: W. Veal, R. Hardy, D. Jennings, *Manager;* W. Staples, W. Laari.

S.P.S. Swimming Team

FOR the second year in a row School this year completely dominated the swimming Tank. Capturing the Junior Interfaculty Meet in November and the Senior Meet and Fitzgerald Trophy in January, S.P.S. made a successful defense of her swimming titles. School was also well represented on the Senior and Intermediate Intercollegiate Teams.

In the Junior Meet School scored 28 points to give them a 7 point lead over their nearest opponents, Vic and Meds. Firsts were registered by the Medley Relay Team of Staples, Finlayson, and Laari, by Ames in the diving, and by Staples in the backstroke. Laari came second in the 440-yard freestyle and Finlayson was third in the 200 yard breaststroke. In the 200 yard relay School's first team of Hardy, Bell, Staples and Laari took second, while our second team of Boyd, Byrns, Finlayson and Marshall came fourth.

After a slow start School came from far behind to win the Senior Meet with 29 points as against 20 for their nearest rival, Meds. In the Medley relay Staples, Girvan and Laari took first. Dobson came second in the diving. Possessing the two Senior Intercollegiate backstrokers, S.P.S. took an easy first and second in that race, Staples and Jennings placing in that order. Girvan swam the best race of the night to beat Clawson of U.C. in the 200 yard breast stroke. To clinch the meet the School Relay Team of Veal, Hardy, Harkness and Laari came first.

On the Intercollegiate Teams, Girvan and Staples swam for the Seniors, while Laari and Hardy performed for the Intermediates.

S.P.S. "T" HOLDERS

Second Row: W. Laari, G. Powell, R. Wilson.
First Row: W. Ramore, A. Hood, W. Hogg, F. Dobson.

S.P.S. "S" HOLDERS

Fourth Row: G. Wheaton, P. Patterson, G. Powell, G. Kennedy, T. Kingsbury.
Third Row: G. Currie, R. Wilson, D. Hutton, W. Rodzik.
Second Row: R. Rule, R. Galway, W. Ramore, J. Ames, J. Anderson, R. Orok.
First Row: W. Laari, A. Hood, W. Hogg, J. F. Ford, F. Dobson, F. Philpot, M. Robinson.

S.P.S. FENCING TEAM, INTRAMURAL CHAMPIONS

G. Perry, M. D. Stewart, R. Wilson, A. Garcia, J. Goodwin.

S.P.S. BOXING AND WRESTLING TEAM

Second Row: W. Wachsmuth, A. B. Scott, B. Schwenger, J. Piggott, J. M. Currie.
First Row: B. Ramore, N. Mustard, D. Barnes, A. Hood, F. Dobson.

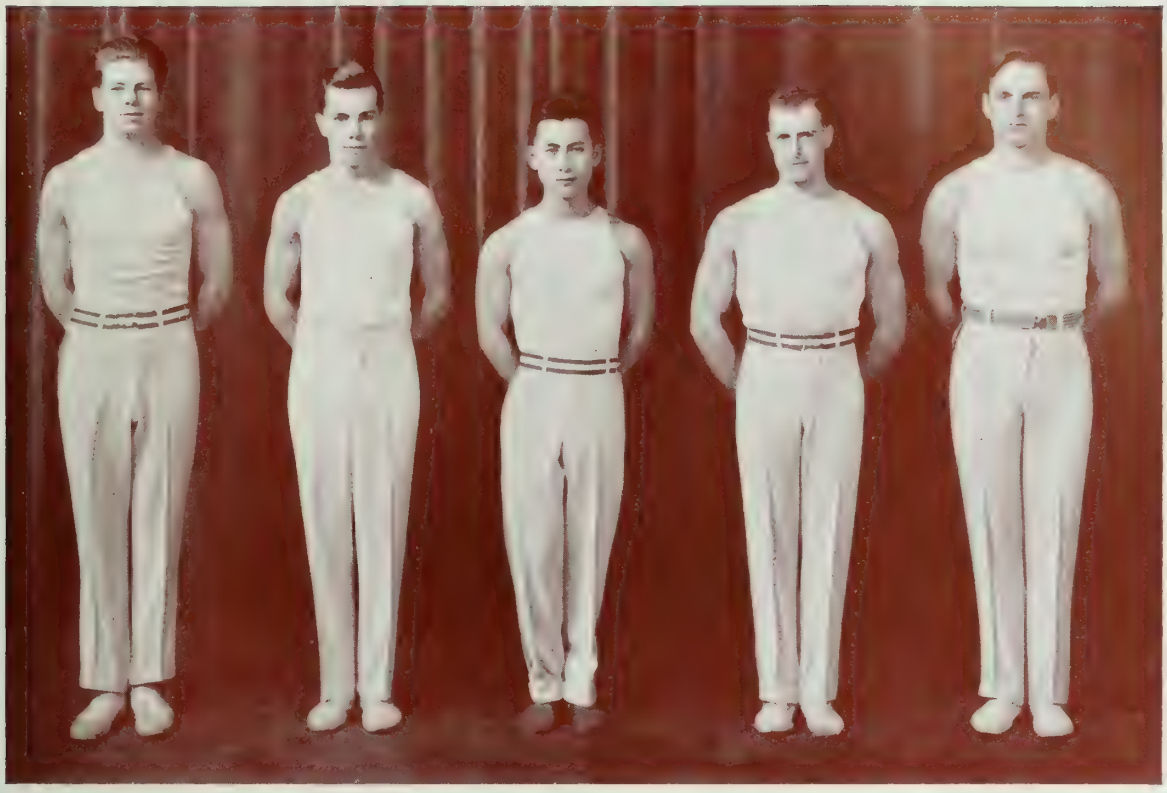

S.P.S. GYM TEAM

D. Craig, T. A. Jull, W. Mark, L. Patterson, H. Powell.
Absent: W. Lester.

S.P.S. SOCCER TEAM

A. D. Moore, J. I. Thompson, C. E. P. Mudie, N. J. Mould, J. B. MacMillan, E. B. Wilson, C. H. Vatcher, R. S. Smart, J. B. Moore, P. A. Harakas, Professor E. A. Allcut.
Absent: George Kennedy, J. Grosskurth.

S.P.S. SENIOR RUGBY TEAM

W. Murray, W. Patterson, T. Keefer, A. Chisholm, E. Bridgland, E. Watt, J. Christo, M. Creet, R. Forrester, A. Holden, A. Black, G. Woods, J. Ford, M. McPherson, R. Milne, Y. Williamson, *Captain;* E. Galway, J. Busley, J. Grosskurth, J. Rodzik, L. Chambers, F. Cooke, *Manager.*

S.P.S. JUNIOR RUGBY TEAM

F. Stukus, *Coach;* S. Munroe, J. Sloane, D. Campbell, J. S. Stirling, A. Lamb, V. Vincent, A. Barry, G. Reeves, D. Allen, R. Fugler, *Captain;* W. Graham, V. Smith, E. Reynolds, C. Baker, F. Phripp.

Absent: F. Phripps, G. Warner, N. De Paul,

S.P.S. SENIOR BASKETBALL TEAM

W. S. Thompson, H. Ronson, R. Rule, B. Ballagh, *Manager;* S. Murray, L. Johnson, G. Kirby.

S.P.S. JUNIOR BASKETBALL TEAM

Second Row: J. E. Reynolds, C. E. Doeringer, N. T. Barratt, J. W. Bell, D. G. Finlayson.
First Row: W. Wallace, M. A. Kilpatrick, L. Pancer, G. W. E. Shorter, A. W. Halford.

S.P.S. SENIOR HOCKEY TEAM

Second Row: G. Wood, *Coach;* J. Smart, B. Galway, E. Galway, E. P. Bridgland.
First Row: R. Scrivener, W. Pringle, D. Turner, B. Moriarity, H. Mole.
Absent: J. Grier, W. Disher.

S.P.S. JUNIOR HOCKEY TEAM

Second Row: R. Spence, J. McLinden, S. Munro, G. Wood, *Coach;* E. Weir, W. Robinson.
First Row: W. Glynn, D. Crichton, *Manager;* W. Moore, D. Marshall, A. Lambe.

S.P.S. SENIOR BASEBALL TEAM

Second Row: W. C. Krane, P. J. McCabe, G. Kennedy, J. C. Anderson, *Manager;* G. M. Scott, F. R. Gerry, W. Diak.

First Row: F. W. Philpott, F. G. Brown, G. A. Renshaw, B. J. Moriarity, R. A. Rule, M. W. J. Howe.

S.P.S. JUNIOR BASEBALL TEAM

Second Row: J. E. Reynolds, J. S. Munro, W. A. Robinson, B. J. Moriarty, *Manager;* A. J. J. Barry, J. R. Fitzpatrick.

First Row: H. E. Perks, H. L. Coons, O. K. Smith, W. A. Robinson, J. Hirchorn, C. L. Baker, J. M. Leitch.

S.P.S. SENIOR LACROSSE TEAM

L. Woods, W. Atkinson, A. Douglas, R. Rule, B. Ballagh, S. Murray, F. Brown, M. Robinson, G. Kirby.

S.P.S. JUNIOR LACROSSE TEAM

B. K. Smith, J. E. Quist, G. E. W. Reeves, F. S. Rodmore, F. I. Belford, H. D. Cornish, J. K. Magor, H. M. Robinson, *Manager.*

Absent: E. W. Beggs, C. F. Starr.

S.P.S. SENIOR WATER POLO TEAM

Second Row: B. H. M. Tedman, W. Veal.
First Row: T. Kingsbury, W. Laari, *Manager;* H. de V. Partridge, L. Chambers.

S.P.S. JUNIOR WATER POLO TEAM

Second Row: L. Chamber, *Manager;* F. Lysaght, F. Edenden, R. Byrnes, G. Reeves, W. Wallace.
First Row: J. Fowlie, D. Allan, J. H. Turner, J. W. Bell, F. DeMarco.
Absent: J. G. Bell, W. Hardy, F. Girvan.

S.P.S. TRACK TEAM

Second Row: G. Foulis, W. Hogg, H. Coons, D. Finlayson, W. Thompson, J. Thompson.
First Row: T. Kingsbury, G. McHenry, G. Piper, D. Crichton, J. Goodwin.

DENTAL ATHLETIC COMMITTEE

Second Row: A. Case, M. Cornish, C. Nefsky, F. E. Dawe.
First Row: A. A. McCleod, B. McKenzie, T. D. McColl, *Chairman;* R. Hambly.
Absent: O. E. Brunet, R. D. Reid.

Dental Athletic Committee

As in former years, Athletics in the Faculty of Dentistry have been controlled by the Athletic Committee. This committee consists of representatives of every branch of interfaculty sport elected annually by student vote. The Chairman of the Athletic Committee is elected from this group and holds a seat on the Cabinet of the Students' Parliament.

This year, the Dental Interfaculty Teams were quite successful in the different sports. Although no championships have been acquired as yet, hopes are running high that such will be the case, and that a very creditable showing will be made in the T. A. Reed Trophy race.

Dental Athletics

THE past year has been a very successful one in sports for the teams representing the Dental College.

Early in the year, Dents were eliminated in the Mulock Cup semi-finals by Junior School, and the Soccer Team lost out to Medicine in the finals.

This year two teams in Basketball and Baseball were entered. A triumph this year would give us three consecutive wins in the baseball world.

Besides Interfaculty Athletics, the Faculty of Dentistry was well represented on the various Intercollegiate Teams, Ben Shuken playing Senior Rugby, Oscar Brunet in Wrestling and Bob Reid winning the Intercollegiate Golf Championship.

DENTAL SOCCER TEAM

Third Row: E. Racher, S. Feagan, F. Alford.
Second Row: B. Roberts, D. Windell, R. Wishart, J. Winter.
First Row: A. McCay, J. Bigelow, D. McColl, A. MacLeod.
Absent: R. Schwalm, D. Clee, H. Mason, P. MacFarlane, L. Scott.

DENTAL "A" BASKETBALL TEAM

Second Row: C. Nefsky, J. Kulyk, O. Brett, J. Andrews.
First Row: J. Mullett, R. Brown, N. Hurwitz, B. Shuken.

DENTAL "A" BASEBALL TEAM

Third Row: P. Singer, C. Nefsky.
Second Row: W. Hambley, G. Smockum, S. Weiler, J. Sproule, D. Chapple.
First Row: T. D. McColl, J. Kulyk, F. Dawe, E. Humeniuk.

DENTAL LACROSSE TEAM

Second Row: D. Goffin, J. Sproule, G. deLagran.
First Row: W. Shand, A. Case, C. Goodison.
Absent: A. McCay, C. Benson, G. Smockum.

DENTAL WATER POLO TEAM

Second Row: E. Loaring, A. Antoni C. McGowan.
First Row: G. Morrow, A. Case, M. Cornish, E. Tureck.

WYCLIFFE COLLEGE ATHLETIC ASSOCIATION EXECUTIVE

Second Row: J. T. Hooton, *Secretary;* J. H. Morris, *Curator.*
First Row: R. E. Louttit, *Vice-President;* E. V. Abbott, *President;* W. R. Coleman, *Treasurer.*

WYCLIFFE VOLLEY BALL TEAM
INTRAMURAL CHAMPIONS

Second Row: W. R. Symons, H. F. Newman, M. W. Murphy, *Captain;* J. D. Paterson, T. A. M. Barnett, J. Cardy.
First Row: E. V. Abbott, *President;* Dr. W. E. Taylor.

KNOX COLLEGE "A" BASKETBALL TEAM

Second Row: B. Booth, M. Taylor, O. Weir, C. Cochrane, *Coach.*
First Row: J. Richardson, E. Keith, J. Stiles, C. Vincen, F. Barr.

EMMANUEL COLLEGE ATHLETIC TEAMS

Third Row: N. A. Healey, W. G. Rivers, F. H. Joblin, A. R. Jones.

Second Row: M. E. Rowland, W. W. Patterson, J. A. McKim, W. D. Goodger, H. C. Linstead, H. F. Currie.

First Row: A. F. Thrower, D. A. Brydon, J. C. Thompson, J. A. O. McKennitt, T. V.: Rutherford, G. D. Petrie.

EMMANUEL COLLEGE ATHLETIC TEAMS

Basketball: D. Brydon, *Manager;* D. Elmslie, E. Davidge, D. Goodger, M. Rowland, E. Smith, D. Joyce.

Volleyball: M. Butler, *Manager;* G. Affleck, D. Brydon, H. Currie, E. Davidge, D. Elmslie, D. Goodger, H. Herbisson, F. Joblin, O. McKennitt, W. Patterson, M. Rowland, R. Scott, E. Smith.

Baseball: G. Petrie, *Manager;* H. Currie, D. Goodger, D. Elmslie, H. Linstead, C. Gifford, O. McKennitt, J. Thompson, A. Thrower.

Hockey: D. McKennitt, *Manager;* E. Davidge, F. Joblin, A. Thrower, G. Rivers, D. Clugston, S. Henderson, T. Jackson, R. McIntyre, A. Jones, H. Pritchard.

Harrier: D. Brydon, E. Davidge, A. C. Forrest.

Intercollegiate Teams: A. C. Forrest, *Track and Harrier;* T. V. Rutherford, *Soccer and Rugger.*

ONTARIO VETERINARY COLLEGE ATHLETIC ASSOCIATION

Third Row: H. Gibbs, *Secretary;* D. M. Gamble, *President;* B. Hostrawser, *Treasurer.*
Second Row: R. W. Woolner, C. D. McGilvray; M.D.V., D.V.Sc., *Principal;* R. A. McIntosh, M.D.V., D.V.Sc.; R. E. Ingham.
First Row: H. L. Bryson, J. Norquay, J. Schroder, K. Burns.

Ontario Veterinary College Athletic Association

THE Ontario Veterinary College Athletic Association is comprised of every undergraduate in the Faculty of Veterinary Science. The governing body is elected annually by the student body. The executive controls all athletics of the College.

The main effort of the Athletic Association this year has been to create interest in all branches of sport among the students, not so much from a view of competitive success but rather from the more important viewpoint of total number of men engaged in competition.

In spite of drawbacks of incomplete facilities on the campus, competition was keen in intramural sport of all kinds. There are prospects of better accommodation for the coming session.

To the incoming executive may we extend our hopes for success in the 1939-40 session.

ONTARIO VETERINARY COLLEGE BASKETBALL TEAM

Second Row: F. L. Clark, *Manager;* M. H. Gray, E. C. Chamberlayne, J. F. Donovan, K. C. Campbell, P. F. Lingua, *Coach.*
First Row: J. A. Gallagher, J. D. Schroeder, B. E. Hollister, *Captain;* V. Prest, J. H. Eady.

ONTARIO VETERINARY COLLEGE HOCKEY TEAM

Third Row: G. C. Bishop, R. W. Woolner, N. P. Schmidt.
Second Row: R. C. Morrow, *Manager;* W. T. Cawker, B. Howstrawser, R. E. Ingham, V. C. Kealey, *Assistant Manager.*
First Row: G. C. Carnegie, W. P. Brisbane, F. G. Heslop, H. F. Gibbs, D. M. Gamble, *Captain.*
Absent: W. P. O'Connor, H. W. Roth.

PHARMACY SOCCER TEAM

Second Row: G. Pitcher, F. Callaghan, G. Cornell, E. Toye, T. Armstrong, D. Sutherland, G. Ryan.

First Row: S. McVey, J. Wood, R. Livingston, *Captain;* Dean R. O. Hurst, E. McAleese, F. Wickett, *Manager;* D. Taylor.

Absent: J. Gibbons.

PHARMACY LACROSSE TEAM

Second Row: M. Snodgrass, H. Merrett, F. Forsyth, *Captain;* D. Harding, D. Dusten, H. Seager, *Manager.*

First Row: B. Boggs, B. Jones, Dean R. O. Hurst, A. Fry, G. Hogan.

PHARMACY SOFTBALL TEAM

Second Row: B. Coté, G. Sangster, F. Forsyth, W. Rewbotham, C. Powell, S. McVey, H. Wight.

First Row: B. Duquette, G. Hogan, M. English, *Manager;* Dean R. O. Hurst, D. Dusten, *Captain;* J. Wood, F. Callaghan.

PHARMACY HOCKEY TEAM

Second Row: J. Reith, G. Pitcher, *Manager;* M. Snodgrass, C. Judd, P. Soucy, B. Barkey.

First Row: S. Willford, J. Crosby, E. Rose, Dean R. O. Hurst, G. Noble, *Captain;* G. Cornell, B. M. O'Hearn.

PHARMACY BASKETBALL "A" TEAM

Second Row: S. McVey, *Manager;* F. Callaghan, I. Ritz, B. Barkey, M. Waltman.
First Row: J. Wood, A. Levitt, Dean R. O. Hurst, S. Bederman, *Captain;* G. Ryan.

PHARMACY BASKETBALL "B" TEAM

Second Row: A. Collins, L. Lipton, E. Coulson, M. Warner.
First Row: J. Starr, N. Finch, *Captain;* Dean R. O. Hurst, G. Hogan, *Manager;* J. Shusterman.
Absent: J. Gibbons.

PHARMACY VOLLEY BALL "A" TEAM

Second Row: F. Callaghan, J. Wood, H. Shumacker, G. Hogan.
First Row: S. McVey, D. Joynt, *Captain;* Dean R. O. Hurst, F. Wickett, S. Bederman.

PHARMACY VOLLEYBALL "B" TEAM

Second Row: G. Simmons, G. Tolton, G. Cuthbertson, J. Gibbons, P. Soucy.
First Row: B. Barkey, R. Livingston, Dean R. O. Hurst, G. Cornell, *Captain;* G. Ryan.

Women's Intercollegiate Athletics

WOMAN'S SENIOR INTERCOLLEGIATE BASKETBALL CHAMPIONS

Second Row: Jean Lennox, Norah Rean, Bobbie McDonald, *Captain;* Beryl Pollock, Kay Bennett.

First Row: Miss Beatrice Longley, *Coach;* Margaret Pickering, *President;* Patsy McLaren, Helen Gurney, Janie Church.

Absent: Joan McMaster, *Manager.*

Women's Intercollegiate Athletics

FROM an intercollegiate viewpoint this has certainly been Toronto's year and no less than four championships have been carried off by the wearers of the Blue and White.

Starting with the tennis in October, Varsity won a sweeping victory, with Claire Walsh as captain regaining her singles championship from Barbara Barnard of McGill, and the doubles team of Marjorie Mosbaugh and Ann Macdonald winning all three of their matches. The tournament, most ably managed by Joan McMaster, was at Toronto and the finals on the excellent new Trinity courts were watched by the largest gallery in history.

Probably the year's highlight was the return of the Bronze Baby to Toronto after five years' absence. The basketball meet was held in London and the splendidly coached and conditioned Varsity team defeated the three-times champions from Western 18-11 in the Friday game, then took McGill 19-14 in the final on Saturday afternoon. Miss Beatrice Longley is to be congratulated on the success of her first year's coaching. Bobbie McDonald proved a most capable captain and floor leader and Joan McMaster was the efficient manager. The Intermediate team this year made a particularly fine showing, even winning two out of three games against the Seniors. Miss Erna Laing again coached the team and Molly Moore acted as captain with Eileen Elson as manager.

The swimming team carried on tradition by winning every event at the Intercollegiate Meet in Kingston, and new records were established by Dot Hobson in the 100-yard Free Style, by Mary Casson in the 50-yard Free Style, by Bobbie McDonald in the 50-yard Back Stroke and by the relay team. Peggy Bailey, the captain, and Margaret Hall tied for first in the Diving and Freddie Baxter won both the Ornamental and Style. Toronto entered only one girl in each event except the diving in order to promote better competition and also entered a different girl in each event. The team was as usual splendidly coached by Miss Aileen Cochrane.

The badminton team, captained by Mary Becker, also gave an excellent account of itself. At the intercollegiate meet in Montreal, Toronto defeated

McGill by one point, to take the point title. Rosemary Annesley won all four of her matches, Mary Becker won three and the doubles team broke even with two wins.

A new intercollegiate sport this year entered the field when McGill held an International Intercollegiate Ski Meet and invited Toronto to send a team. While McGill did not enter their "A" team, the feat of the Toronto skiiers in carrying off the trophy is noteworthy as they accumulated the best aggregate score against outstanding teams from various American colleges as well as McGill. The team was composed of Marion Gallie as captain, who won firsts in both events, Joan Griffith who won two-thirds and Peggy McLaren.

All intramural series were very keenly contested except the baseball which was once again won by Victoria. The golf tournament was held at the Mississauga Club in October and boasted a large entry list. Marion Walker, U.C. I., had the low gross for the day. The intramural tennis tournament was won by Victoria for the fourth year, with Claire Walsh as champion.

The basketball series had thirteen entries, the largest in history, and when the long season was over, University College Juniors, cleverly coached by Miss Erna Laing, were declared champions. The hockey series was increased in interest by the entry of Meds. and a hard fought playoff between St. Hilda's and U.C. The Saints once more emerged victorious and retained the battered cup.

In spite of the lack of courts, badminton continues to interest more players every season. A particularly fine intramural tournament was conducted this year, with 36 entries from the four colleges, Meds. and Nurses. St. Hilda's won the championship with Mary Becker as the university champion and Rosemary Annesley as runner-up. The four semi-finalists made up the intercollegiate team.

Varsity at the present time is unusually rich in outstanding swimmers and the intramural meet this year provided some of the most exciting races ever held in Hart House. The Physical Education Department won the meet for the first time in the three years they have entered, amassing 50 points, while Victoria made a very fine showing with 38 points, of which Peggy Bailey, who retained the individual and the diving championships, accounted for 26.

A great increase in interest is noticeable in all the sports which have been made possible by the Athletic Fee, and riding, golf and figure-skating attract many students. The bowling, which was started last year, has again about forty entries, of whom the majority participate in no other form of sport. The high scorer is again Ruth Publow of Vic., who bowls consistently at scratch with an average of about 170.

The men's Directorate and officials of the men's Association have again been most generous in granting the use of their facilities and in offering co-operation and counsel on many occasions. Sincerest thanks are also due to the various coaches who have so generously given of their time and skill in training teams. The success of the year's activities bears witness to the value of all the help received.

DIRECTORATE, 1938-39

Dr. C. C. Benson, *President*	Peggy Bailey
Mrs. W. A. Kirkwood	Margaret Conlin
Mrs. W. B. Elsley	Joan McMaster
Dr. E. H. Gordon	Olive Mulhall
Miss J. M. Forster	Margaret Pickering
Miss A. E. M. Parkes, *Secretary*	Helen Scott

ATHLETIC CLUB PRESIDENTS, 1938-39

Basketball	Margaret Pickering, Vic. 4T0
Hockey	Joan Griffith, Trin. 4T1
Tennis	Claire Walsh, Vic. 3T9
Swimming	Peggy Bailey, Vic. 3T9
Badminton	Mary Becker, Trin. 3T9

Women's Senior "T" Holders

ROSEMARY ANNESLEY, Trin. '41—Badminton, two years intercollegiate, doubles champion '38, Second Series Intercollegiate champion '39, two years St. Hilda's. Basketball, two years St. Hilda's. Hockey, two years St. Hilda's.

JEAN ATKINSON, Physio. '39 — Hockey, three years intercollegiate and "all star", manager '34-'35, captain '36. U.C. basketball three years, Physio. three years. U.C. tennis two years, hockey one year. President Baseball Club, '33-'35; President U.C. Athletics '35-'36; Directorate '34-'35-'36.

PEGGY BAILEY, Vic. '39—Swimming, individual intercollegiate champion '36 and '37, University champion '37, '38 and '39, diving champion '37 and '39. President Swimming Club '38-'39. Directorate '38-'39.

WINNIFRED BAXTER, Phys. Ed. '41 — Swimming, one year intercollegiate, two years Physical Ed. Ornamental and Style champion, '39.

MARY BECKER, Trin. '39 — Badminton, two years intercollegiate, runner-up in singles '39, University champion '39, four years St. Hilda's. Basketball, three years St. Hilda's. Badminton Club President '38-'39.

KAY BENNETT, St. M's. '40—Basketball, two years intercollegiate, two years St. Mike's.

MARY CASSON, Vic. '40—Swimming, two years intercollegiate, 50 yard Free Style record '39, two years Vic., 50 yard Free Style intramural record '39. Basketball, one year intermediate, one year Vic.

JANIE CHURCH, U.C. '39—Basketball, one year intercollegiate, one year intermediate, three years U.C. Badminton, three years U.C. Swimming, three years Physical Ed.

GERTRUDE EVANS, U.C. '40—Swimming, one year intercollegiate, one year U.C. Basketball, one year U.C.

HELEN GURNEY, U.C. '40 — Basketball, one year intercollegiate, one year intermediate, two years U.C. Swimming, two years U.C.

MARGARET HALL, Phys. Ed. '40—Swimming, three years intercollegiate, diving champion '38, three years Physical Ed., University Ornamental Swimming champion '38 and '39.

JEAN LENNOX, Vic. '40—Basketball, two years intercollegiate, one year intercollegiate, one year intermediate, three years Vic.

ANN MACDONALD, U.C. '39—Tennis, one year intercollegiate, doubles champion, one year U.C. Basketball, two years intermediate, three years U.C.

BOBBIE McDONALD, U.C. '41—Basketball and swimming. Two years intercollegiate basketball, captain '39, two years U.C. Swimming, two years intercollegiate, 50 yard Back Stroke record '39, two years U.C.

PATSY McLAREN, U.C. '40—Basketball, one year intercollegiate, two years U.C.

JOAN McMASTER, Trin. '39 — Special Award. Basketball, ranked for intercollegiate team, manager '39; one year intermediate, captain, three years St. Hilda's. Tennis, two years St. Hilda's champion; intercollegiate manager '38-'39. Hockey, one year St. Hilda's. President St. Hilda's Athletics '38-'39, Directorate '38-'39.

JEAN MILLER, Vic. '39—Basketball, two years intercollegiate, captain '37-'38, two years Vic. President Vic. Athletics '38-'39.

MARJORIE MOSBAUGH, Med. '40—Tennis, one year intercollegiate, doubles champion '38-'39. University golf champion '37-'38. Four years St. Mike's tennis and baseball, two years Meds. tennis, basketball, one year hockey.

CLAIRE WALSH, Vic. '39—Tennis, four years intercollegiate, champion '35, '36, '38, four years Vic. and University champion. Has held Junior championships of Ontario, Quebec and Eastern Canada. Ranked Canadian No. 6 in '37 and No. 8 in '38, Ontario No. 3 in '38. President Tennis Club '37-'39.

WOMEN'S INTERCOLLEGIATE SWIMMING CHAMPIONS

WINIFRED BAXTER, MARY CASSON, PEGGY BAILEY, *Captain and President;* MARGARET HALL, BOBBIE MCDONALD.

Absent: DOT HOBSON, MISS AILEEN COCHRANE, *Coach.*

WOMEN'S INTERMEDIATE BASKETBALL TEAM

Second Row: PEGGY MCLAREN, RUTH DANARD, MARY BENNETT, MARY CASSON, ERIE ARMSTRONG, AGNES CAMERON.

First Row: ANN MACDONALD, MISS ERNA LAING, *Coach;* MOLLY MOORE, *Captain;* EILEEN ELSON, *Manager;* ANNABELLE MACKLIN.

WOMEN'S INTERCOLLEGIATE TENNIS CHAMPIONS

Marjorie Mosbaugh, Ann Macdonald, Betty File, Claire Walsh, *Captain and President.*

WOMEN'S INTERCOLLEGIATE BADMINTON

Mary Becker, *Captain and President;* Kay Bryans, Rosemary Annesley, Hildegarde Goodfellow.

Women's Intramural Athletics

University College Women's Athletics

THE 1938-39 season started with the Interfaculty Golf Meet, in which Audrey Piddington had charge of the U.C. players. There was an exceptionally good turnout. U.C. won the meet, headed by Marion Walker, who carried off the individual honours.

The increase in numbers in the tennis tournament may be accounted for by the fact that we were able to obtain the St. Hilda's courts. In the Interfaculty Tournament, U.C. was runner-up to Victoria College. We were also represented on the winning Varsity Intercollegiate Team by Betty File and Ann Macdonald—Ann being one of the victorious doubles finalists.

As usual, U.C. entered three teams in the Interfaculty Basketball League. The Seniors were coached by Gladys Heintz, Captain of last year's Intercollegiate Team from Queen's. They were managed by Ann Macdonald. Irna Laing, former Varsity star, coached the Juniors, with Helen Sutherland as manager. Last year Irna coached the same team as Freshies, and this year they won the Interfaculty Series, bringing the cup back to U.C. for the first time in several years. The Freshies were coached by Jo Rea, another Varsity player of fame, and were managed by Mary Emmett. The team shows great promise for the future. Senior Intercollegiate players from U.C. were, Bobby MacDonald, Helen Gurney, Patsy McLaren and Janie Church, and on the Intermediate Team were Peggy McLaren, Ann Macdonald and Agnes Cameron.

Swimming was managed by Gertrude Evans. Individual honours at the U.C. meet went to the manager, with Marion Harvey as runner-up. Bobbie MacDonald, another outstanding U.C. swimmer, was unable to compete, as she was busy training for basketball. We expect several of our swimmers to make the Intercollegiate Team, but it will not be chosen until after this has gone to print.

Hockey was very popular this year. Jean Atkinson coached the pucksters, and Cay Robertson managed them. Competition was keen, with St. Hilda's and U.C. once more contending for first place. The final results will be too late for record here.

Badminton is becoming increasingly popular each season. This year a regular club was formed. Cay Bryans was the able manager, and also winner of the tourament, with Gladys Ecclestone the runner-up. Up to the present, Cay is the only U.C. representative on the Intercollegiate Team; however, there may be still some challenging before the final choice is made.

Skiing was made an Intercollegiate sport this year, heightening its interest considerably. If the meet at Montreal is a success, we hope to inaugurate next year a ski club, which will provide transportation, etc. Punch Gallie, Peggy McLaren and Hazel Brown are U.C.'s three hopes in the coming meet.

Term exams. were changed to February, which retarded many of the schedules, but this did not hinder U.C. from a very successful year in the field of athletics and sports. We were well represented on the University teams and were able to capture the Interfaculty Basketball Trophy.

UNIVERSITY COLLEGE WOMEN'S ATHLETIC EXECUTIVE

Second Row: Cay Bryans, Gertrude Evans, Helen Sutherland.

First Row: Ann Macdonald, Cay Robertson, Janie Church, Audrey Piddington, Mary Emmett.

UNIVERSITY COLLEGE WOMEN'S TENNIS TEAM

Bobby McDonald, Beth Stewart, Betty Kettles, Betty File, Ann Macdonald.

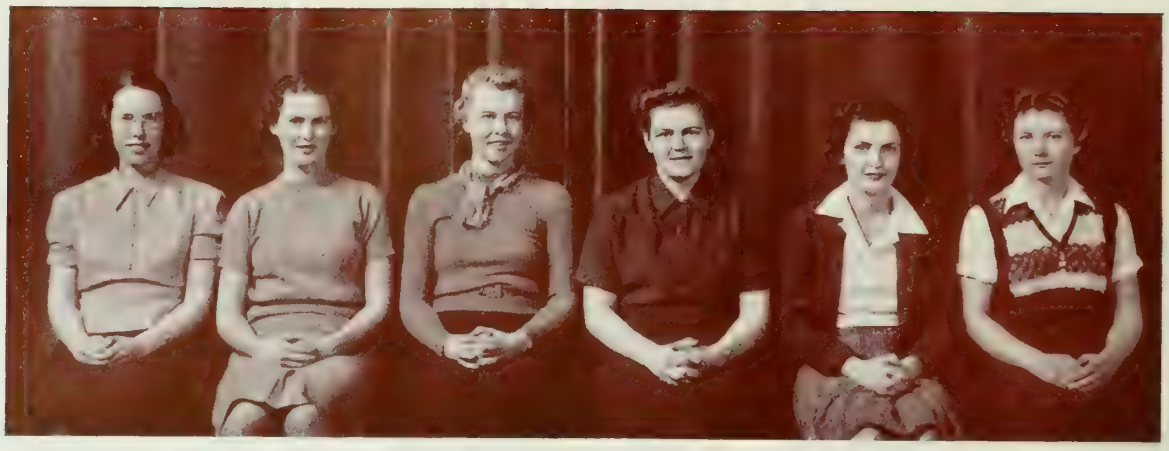

UNIVERSITY COLLEGE BADMINTON TEAM

Jean Wallace, Margaret Biggar, Catherine Bryans, *Manager;* Janie Church, Margaret Glover, Gladys Ecclestone.

UNIVERSITY COLLEGE SENIOR BASKETBALL TEAM

Second Row: Barbara MacLaren, Violet Pettypiece, Katherine Robertson, Ruth Gordon.

First Row: Marion Harvey, Helen Scott, *Coach;* Gladys Heintz, Janie Church, Mary Nagler.

Absent: Ann Macdonald, Kay Scott.

UNIVERSITY COLLEGE JUNIOR BASKETBALL TEAM

Second Row: Mary Kirkland, Patsy McLaren, Kay Bryans, Gertrude Evans, Peggy McLaren, Anna Marie Smart.

First Row: Frances Barbour, Irna Laing, *Coach;* Bobbie McDonald, *Captain;* Helen Sutherland, *Manager;* Helen Gurney.

UNIVERSITY COLLEGE FRESHIE BASKETBALL TEAM

Second Row: Betty Christie, Evelyn Tanton, Elizabeth Seccombe, Jean Clement, Edith Caster.

First Row: Agnes Cameron, Joyce Laing, Erie Armstrong, *Captain;* Mary Emmett, *Manager;* Betty Kettles.

UNIVERSITY COLLEGE WOMEN'S HOCKEY TEAM

Second Row: Betty McClelland *(insert)*, Larry Negler, *Assistant Coach;* Ada Smith, Jean Atkinson, *Coach;* Margaret Foulds, Phyllis Hall, Lucille Graham *(insert)*.

First Row: Mary Carter, Virginia Alexander, Katie Robertson, Ruth Gordon, Fran Barbour, Jane Warwick, Doris Ankenman.

UNIVERSITY COLLEGE WOMEN'S SWIMMING TEAM

First Row: Helen Gurney, Marian Horne, Gertrude Evans, *Manager;* Bobby MacDonald, Helen Scott.

Absent; Marion Harvey,

VICTORIA COLLEGE WOMEN'S ATHLETIC EXECUTIVE

Second Row: VERA ARGUMENT, *First Year Representative;* BETTY AUSTEN, *Badminton Curator;* MOLLY MOORE, *Second Year Representative;* PEGGY BAILEY, *Directorate Representative;* RUTH SMITH, *Baseball Curator;* HILDEGARDE GOODEFELLOW, *Third Year Representative.*

First Row: CLAIRE WALSH, *Tennis Curator;* MARGARET PICKERING, *Basketball Curator;* ROSAMOND BAILEY, *Swimming Curator;* MARGERY EASTWOOD, *Treasurer;* JEAN MILLER, *President;* JEREME MALCOLM, *Secretary;* GLADYS JOHNSTON, *Hockey Curator and Fourth Year Representative.*

VICTORIA COLLEGE TENNIS TEAM

First Row: MARY LEAVENS, ELEANOR WALKER, CLAIRE WALSH, *Captain;* VERA ARGUMENT, JERENE MALCOLM, IDA TIPP.

VICTORIA COLLEGE BASEBALL—TEAM A

Second Row: Ruth Honey, Aubrey Jones, *Coach;* Margery Eastwood.

First Row: Gretta Riddell, Ruth Smith, Dorothy Rogers, Eleanor Freeman, Ann Macpherson.

VICTORIA COLLEGE BASEBALL—TEAM B

Second Row: Lenore Wilson, Jeanne Forbes, Laura McLeod, Christina Carson.

First Row: Genevieve Taylor, Ruby Worton, Aubrey Jones, *Coach;* Beth Moore, Jeanne Wells.

VICTORIA COLLEGE WOMEN'S SENIOR BASKETBALL TEAM

Second Row: Jean Lennox, Kay Wallace, Nora Bean, Mary Louise Bott.

First Row: Gladys Kippen, Marg. Pickering, Joyce Tennenbaum, *Coach;* Eleanor Heatherington.

VICTORIA COLLEGE WOMEN'S JUNIOR BASKETBALL TEAM

Second Row: Berna Christie, Ruth Publow, Ruth Danard.

First Row: Dorothy Clarke, Molly Moore, Joy Brownlee, *Coach;* Ruth Thomson, *Captain;* Billy Steele.

VICTORIA COLLEGE FRESHIE BASKETBALL TEAM

Second Row: Patty Perrin, Gratia Gordon, Margaret Hubbard, Winnifred Hardy, Celia Corcoran.

First Row: Jean Crawford, Phyllis Hulse, Beryl Pollock, Eleanor Jose, Lois Davidson, Jean Stirling.

VICTORIA COLLEGE WOMEN'S HOCKEY TEAM

Second Row: Eleanor Heatherington, Doris Sargeant, Ralph Sweet, *Coach;* Christina Carson, Viola Noden.

First Row: Helen Saari, Mary Carson, Jean Crawford, Gladys Johnston, Frances Faulds, Doris Anglin, Beth Moore.

Absent: Alec Pearson, *Coach.*

VICTORIA COLLEGE WOMEN'S BADMINTON TEAM

Jean Stirling, Betty Jane Gardiner, Jean Ross, Betty Austin, Hildegard Goodfellow, Barbara Gibson.

VICTORIA COLLEGE WOMEN'S SWIMMING TEAM

Second Row: Ruth Publow, Mary Casson.

First Row: Mardi Blackhall, Rosamond Bailey, Peggy Bailey.

ST. HILDA'S ATHLETIC EXECUTIVE

Second Row: CONSTANCE HARRISON, *First Year Representative;* GERTRUDE MANN, *Head of Tennis;* JOAN GRIFFITH, *Head of Hockey;* JEAN HOWSON, *Head of Badminton;* ROSEMARY ANNESLEY, *Head of Basketball.*

First Row: CHRISTINA GILCHRIST, *Head of Swimming;* JANET ROBERTSON, *Treasurer;* JOAN MCMASTER, *President;* MARGARET LARGE, *Vice-President;* MARGARET MAYES, *Secretary.*

St. Hilda's Athletic Association

THE athletic season started off with our annual tennis tournament on our new courts. The tournament was run off in fine fashion and the team finally chosen consisted of K. Hilder, G. Mann, M. Becker, E. Kirk, R. Annesley, and J. Griffiths. Their efforts in the interfaculty tourney were creditable but not outstanding. Joan McMaster won the Saints' championship with Kay Hilder runner-up.

We were again able to enter two basketball teams in the league, one being exclusively a Freshie team. The Senior Team gained the semi-finals of the Tournament, only to lose by two points. Joan McMaster. Rosemary Annesley, and Joan Griffiths turned in fine performances for the Seniors.

The hockey season got under way in January. The Saints, although losing many of their former stars, came through to win the coveted Interfaculty Hockey Championship. All the players are worthy of mention, but space will not permit.

In February our annual Swimming Meet was held, and the team was chosen. The Interfaculty Meet has not yet taken place, but the team is ready and out to win.

This year again two of our Saints have won laurels by taking two of the four positions on the intercollegiate badminton team. Our team carried off the interfaculty championship, with Mary Becker winning the University Championship, and Rosemary Annesley as runner-up.

Table tennis was introduced into our athletic activities this year. A great deal of interest was shown in the tournament, and Joan McMaster came out on top in the singles. Joan Griffiths and "Chrissie" Gilchrist were the winners of the doubles.

Here is more power and luck to you next year, Saints!

ST. HILDA'S TENNIS TEAM

Second Row: Betty Kirk, Mary Becker, Kay Hilder.
First Row: Joan Griffith, Gertrude Mann, *Head of Tennis;* Rosemary Annesley.

ST. HILDA'S BADMINTON TEAM

Second Row: Mary Becker, Doryth Emerson, Rosemary Annesley.
First Row: Elizabeth Wright, Jean Howson, *Head of Badminton;* Beatrice Saunders.

ST. HILDA'S SENIOR BASKETBALL TEAM

Second Row: Margaret Mayes, Pat Scott, Mary Becker, Margaret Large, Margaret Munro.
First Row: Joan Griffith, Rosemary Annesley, Joan McMaster, *Captain;* Winnifred Baxter.

ST. HILDA'S FRESHIE BASKETBALL TEAM

Second Row: Mary Coombes, Elinor McLaughlin, Agnes Ireland, Leatha Young.
First Row: Connie Harrison, Betty Brodie, *Captain;* Mary Skeeles.
Absent: Yvonne Wells, Nancy Tyrrell.

ST. HILDA'S SWIMMING TEAM

Second Row: Mary Harrison, Betty Kirk, Rosemary Annesley, Joan Griffith.
First Row: Jean Howson, Christina Gilchrist, *Head of Swimming;* Leatha Young.
Absent: Neville Hamilton.

ST. HILDA'S HOCKEY TEAM

Second Row: Margaret Moffat, Margaret Donovan, Margaret Large, Rosemary Annesley.
First Row: Helen Harvie, Helen Wilson, Joan Griffith, *Captain;* Leatha Young, Natalie Lampman.

ST. JOSEPH'S COLLEGE ATHLETIC DIRECTORATE

Mary Bennett, Jean McLeod, Gertrude Mulcahy, *President;* Margaret Conlin.

ST. MICHAEL'S TENNIS TEAM

Winnifred Flanagan, Margaret Morrissey, Edith Baldwin, Betty Kirby, Margaret Conlin.

ST. MICHAEL'S BASKETBALL TEAM

Second Row: Gertrude Mulcahy, Jean Grant, Annabelle Macklin, Jean Di Cola, Anita Martin, *Manager.*
First Row: Kay Bennett, Mary Bennett, *Captain;* Edith McGovern, Victoria Longo.

ST. MICHAEL'S HOCKEY TEAM

Second Row: Jean Di Cola, Gertrude Mulcahy, Madeline Noah, Marjorie Driscoll, Mary Ker Mickler, Margaret Corkery.
First Row: Edith McGovern, Margaret Conlin, Norah Costello, Jean Grant, Teresa Knowlton.
Absent: Joan O'Donnell, Kitty Devlin, *Captain.*

SCHOOL OF NURSING BASKETBALL TEAM

Second Row: P. Dawson, E. A. Rogers, S. A. Stillman.
First Row: D. M. Storms, M. E. Burland, B. Waite, *Captain;* E. O. Courtney, H. Brown.

MEDICAL WOMEN'S ATHLETIC ASSOCIATION

Second Row: Elizabeth Stern, Isobel Grimshaw, Evelyn Johnson, Jean Meiners, Helen Holden, Elizabeth Jackson, Florence Allen, Sue Adams.

First Row: Lilian Karmalska; Marjorie Mosbaugh, *Basketball Manager;* Margaret McFarlane, *Secretary-Treasurer;* Barbara Watts, *President;* Lily Sugarman, Shirley Fleming, Jean Brereton.

Absent: Doris Prowse, *Vice-President.*

Medical Women's Athletic Association

THERE has been an active interest in athletics shown this year by the medical women. Many of the girls engaged in basketball and hockey, and there was also enthusiastic participation in golf and tennis during the fall term. Although it is difficult to find time for athletics with a full academic curriculum, those who did so found it a valuable means of relaxation from their more arduous duties.

Marjorie Mosbaugh, who played hockey, basketball and golf, brought us distinction by qualifying to play on the Intercollegiate Tennis Team. Medical "M's" were awarded to Jean Brereton, Macia Campbell, Helen Holden and Marjorie Mosbaugh.

Men's Fraternities

ALPHA DELTA PHI

Founded at Hamilton College, 1832

TORONTO CHAPTER

Established at Toronto, 1893

FRATRES IN FACULTATE

Alfred Baker
Allan Gowan Brown
Henry John Burden
William L. Holman
William Fletcher McPhedran
Clarence Dana Rouillard

FRATRES IN UNIVERSITATE

D. D. Owen
A. A. McArthur
J. L. McFarland
J. M. MacLeod
A. B. Boddington
P. H. Spohn
C. M. MacLachlan
A. R. B. Boddington
D. H. Rowan
P. E. Snyder
N. M. Simpson
W. W. Barrett
D. R. B. McArthur
G. H. Love
C. E. Edmonds
M. F. Clarkson
C. S. Lazier
H. A. MacMillan
J. C. Maynard
W. H. Grass
J. C. Laidlaw
R. S. Harris
T. George
D. A. Webster
J. C. Snyder
D. E. Boxer
W. B. Edmonds
A. R. Armstrong
R. G. Grey
W. E. Moore
D. M. Holman
A. E. H. Walker
H. H. Henderson
J. N. Rowland
J. R. H. Kirkpatrick

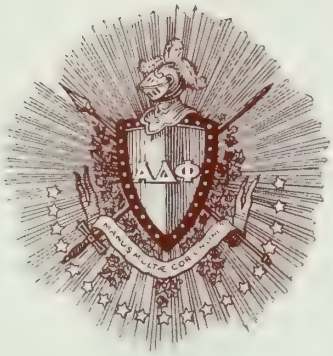

ALPHA DELTA PHI

TORONTO CHAPTER, ALPHA DELTA PHI

Fourth Row: J. W. Rowland, J. R. H. Kirkpatrick, W. E. Moore, W. H. Grass, D. H. Rowan, J. George, R. S. Harris, C. M. MacLachlan, D. A. Webster, H. A. MacMillan.

Third Row: A. R. Armstrong, M. F. Clarkson, J. C. Laidlaw, C. S. Lazier, P. E. Snyder, A. R. B. Boddington, J. C. Maynard, G. H. Love, W. W. Barrett, D. R. B. MacArthur, J. C. Snyder.

Second Row: N. M. Simpson, A. B. Boddington, J. M. McLeod, D. D. Owen, A. A. MacArthur, J. L. MacFarland, P. H. Spohn.

First Row: W. B. Edmonds, H. H. Henderson, R. G. Gray, D. E. Boxer, D. M. Holman, A. E. H. Walker.

Absent: C. E. Edmonds, W. G. Harvey.

BETA THETA PI

Founded at Miami University, 1839

THETA ZETA

Established at Toronto, 1905

FRATRES IN FACULTATE

Ernest Edgar Cleaver
Thomas Eakin
Beverly Hannah
Arthur Fitz-Walter Wynne Plumptre
James Eustice Shaw

FRATRES IN UNIVERSITATE

Robert Doan Hill
Charles David Robert Dick
George Luther Symmes
Robson Hughdeburgh Mills Black
Hugh Hamilton Neilson
Bowden Lloyd McLean
Norman Burwell George Taylor
William Patrick Hair
Charles John Robson
Richard Philip Eyres
Baxter O'Connor Dick
Murray Renough Maynard
Robert James Galloway
Bruce Edward Neilson
Gordon Grosvenor Caudwell
Ross Mackay Brown
Patrick Stanley FitzGerald
James Murray Cook
James Drummond Grieve
Graham Morden Neilson
John Basil Essery
George Lockhart Watt

FRATRES IN AULE OSGOODE

Wallace Dunning Cox
William Stanley Jamieson
Arnold Bickell Cliff

BETA THETA PI

DELTA CHI

Founded at Cornell, 1890

TORONTO CHAPTER

Established at Toronto, 1897

FRATRES IN UNIVERSITATE

M. Bartley
R. Allgood
H. Bett
C. Miall
M. Gardiner
A. Deeks
T. McQuaid

FRATRES IN AULE OSGOODE

J. Harrison
G. Addy
D. Ongley
M. Ramsay
O. Lockhart
F. Weatherston
J. Burtch
Scott White
K. Maki
L. Stewart
D. Hardtman
W. D. G. Burke-Robertson
D. Egener
L. MacCallum
R. Sharpe
N. Burlis
W. McManus
R. Kingston
F. H. Hamer
D. Elliot
G. McCready
R. Parkinson
J. Armstrong
A. Winter

DELTA CHI

TORONTO CHAPTER OF DELTA CHI

Fourth Row: J. Harrison, G. Addy, D. Ongley, M. Ramsay, O. Lockhart, F. Weatherston.
Third Row: M. Bartley, J. Burtch, Scott White, R. Allgood, H. Bett, K. Maki, Lamont Stewart.

Second Row: D. Hardtman, W. D. G. Burke-Robertson, D. Egener, R. Kingston, F. H. Hamer, M. Gardiner, D. Elliot, G. McCready, T. McQuaid.

First Row: C. Miall, *"D"*; L. McCallum, *"H-M"*; W. McManus, *"B"*; R. Parkinson, *"A"*; A. Deeks, *"C"*; J. Armstrong, *"E"*; A. Winter, *"F"*.

Absent: R. Sharpe, N. Burliss.

DELTA KAPPA EPSILON

Founded at Yale University, 1844

ALPHA PHI

Established at Toronto, 1898

FRATRES IN FACULTATE

Dr. A. H. Caulfield
Dr. D. T. Fraser
D. C. Baillie
Dr. G. B. Ross
Dr. W. Irving
H. H. Beach
Dr. W. F. Greenwood

FRATRES IN UNIVERSITATE

Holton Butler Shipman
William Bruce Wallace
William Rhys Carruthers
Walter Leishman MacGregor
Hugh Kivas Attwood
Donald Evans MacGregor
Stewart Douglas Turner
Donald Lockstone Mumford
Lloyd George Halverson
Charles William Eaton Howitt
Hugh Mortimer Lyon
Herbert Gordon Ronson
John Murray Harding
Geoffrey Plummer Dewar
Norman Albert Creet
Thomas Coltrin Keefer
Robert Evans Barnes
David Alexander Campbell
Harvey Cockshutt Baker
Ross Campbell
Allan Edward Doig
George Arthur Meen
Kenneth Aird Cameron
Donald Leslie Magee
Charles Stanley Wright Proctor
Robert Tendar Magnus Tamblyn
Ian St. Clair Baxter
Austin Seton Thompson

FRATRES IN AULE OSGOODE

Henry Robinson Howitt
William George Middlebro'
John Mitchell Sutherland

DELTA KAPPA EPSILON

DELTA KAPPA EPSILON

Fourth Row: H. C. Baker, C. S. W. Proctor, K. A. Cameron, H. K. Attwood, R. T. M. Tamblyn, R. Campbell.

Third Row: A. E. Doig, R. E. Barnes, G. A. Meen, I. St. C. Baxter, W. G. Middlebro, A. S. Thompson, N. A. Creet, K. Campbell.

Second Row: L. G. Halverson, H. G. Ronson, G. P. Dewar, J. M. Harding, D. A. Campbell, D. L. Magee, H. M. Lyon.

First Row: C. W. E. Howitt, J. M. Sutherland, W. L. MacGregor, W. R. Carruthers, D. L. Mumford, S. D. Turner, D. E. MacGregor.

Absent: T. C. Keefer.

DELTA TAU DELTA

Founded at Bethany College, 1859

DELTA THETA

Established at Toronto, 1926

FRATRES IN FACULTATE

K. B. Jackson
T. A. Frankish

FRATRES IN UNIVERSITATE

Charles Austin Monteith
William Hamilton James Disher
Wilfrid Langan
Frederick Joseph Langan
James Frederick Chantler
George Hobart Crase
Sydney Dunn
David McLean Jamieson
William Tate Sargent
McLeod Craig
William B. Cranford
Alan Fowler
Harold John Butterill
Lloyd Kerr
Willard Irvin Graff
Keith Hamilton Tucker
Phillip Howard Nesbitt
Cecil Herdman Wastle
Frederick Chauncey Wilkes
Louis Mason Sebert
Donald Murray McBane
Charles Edward Doeringer
Yorke Harvey Williamson
Quentin R. Ball
Murray Allen Kilpatrick
Harry Fitzgerald Kimber
Hilliard Lee Foster
Charles Harrison Townsend

DELTA TAU DELTA

DELTA TAU DELTA

Fratres in Facultate: K. B. Jackson, T. A. Frankish.

Third Row: Keith Hamilton Tucker, Sydney Dunn, Frederick Joseph Langan, Lloyd Kerr, Charles Edward Doeringer, Yorke Harvey Williamson, Charles Austin Monteith, Frederick Chauncey Douglas Wilkes, William Cranford.

Second Row: Phillip Howard Tatner Nesbitt, Willard Irvin Graff, William Tait Sargent, Cecil Hardman Wastle, Louis Mason Sebert, James Frederick Chantler, George Hobart Crase, Murray Allan Kilpatrick, Quentin Ball.

First Row: Donald Murray McBane, McLeod Craig, Wilfrid Langan, William James Hamilton Disher, Harold John McKeaver Butterill, Alan Fowler, David McLean Jamieson.

Absent: Harry Fitzgerald Kimber, Hilliard Lee Foster, Charles Harrison Townsend.

DELTA UPSILON

Founded at Williams College, 1834

DELTA UPSILON

Established at Toronto, 1899

FRATRES IN FACULTATE

Maurice Hutton (Professor Emeritus)
Herbert Alexander Bruce (Professor Emeritus)
William Belfry Hendry
Goldwin William Howland
William Alexander Kirkwood
Malcolm William Wallace
Joseph Stanley Will
William Allan Dafoe
George Maitland Biggs
Almon Andrew Fletcher
George Robinson Pirie
Thomas Richardson Loudon
William Turnbull Wright
William Stewart Wilson
Andrew Robertson Gordon

FRATRES IN UNIVERSITATE

Howard George Ambrose
Roger Vair Anderson
Donald Ross Beaton
William Michael Bowlen
Douglas Paterson Bryce
William Anderson Cowan
John McGill Currie
William Douglas Foulds
Philip Steele Foulds
Allan Gordon Isbister
Philip Douglas Isbister
Warring Laird Jennings
William Walter Warring Laird
William Hutton Kaufman
Bruce Arthur Krug
William Jamieson Martin
George Frederick Martin
Stewart Edward McDonald
Leo Hartman McLaughlin
Malcolm Robertson MacPherson
Michael Justin O'Brien
Jean Jacques Pigott
William Prince Pigott
Joseph Michael Pigott
Gordon Powis Pim
John Leslie Russell
Frederick Jackson Rigg
William Charles Schwenger
Rowland Alexander Scott
Perceil Adam Shultis
Alan Perry Vila
Robert Charles Arthur Waddell

FRATRES IN AULE OSGOODE

Edgar Frank Bastedo
Kenneth Archibald Foulds
Wm. Goldwin Carrington Howland
Lawrence Gerard O'Connor

DELTA UPSILON

DELTA UPSILON FRATERNITY

Fourth Row: J. M. Currie, W. H. Kaufman, D. R. Beaton, P. A. Shultis, J. M. Pigott, W. A. Cowan.

Third Row: P. D. Isbister, J. J. Pigott, G. P. Pim, G. F. Martin, W. D. Foulds, W. W. Laird, D. P. Bryce.

Second Row: W. C. Schwenger, W. L. Jennings, R. C. A. Naddell, H. G. Ambrose, S. E. MacDonald, A. P. Vila, P. S. Foulds, E. F. Bastedo.

First Row: R. A. Scott, R. V. Anderson, W. J. Martin, A. G. Isbister, L. H. McLaughlin, J. L. Russell, W. M. Bowlen.

KAPPA ALPHA

Founded at Union College, 1825

ALPHA OF ONTARIO

Established at Toronto, 1892

FRATRES IN FACULTATE

J. G. Brekenridge
P. V. Jermyn
W. W. Lailey
A. E. MacDonald
D. L. Selby
W. W. Wright

FRATRES IN UNIVERSITATE

W. H. Adams
J. H. Belton
J. S. Boeckh
M. D. Boyd
G. C. Brown
W. B. C. Burgoyne
H. Cassels, Jr.
E. G. Devlin
M. E. W. Gooderham
A. F. Graham
A. H. Griffith
G. B. Hamilton
J. G. Harcourt
H. B. Hussey
T. E. Jarvis
D. C. Jennings
S. J. Key
A. M. Kingsmill
H. A. G. Kingsmill
O. B. Mabee
M. S. Mills
W. F. McCarthy
A. A. Macdonald
J. B. Macdonald
W. L. MacDonald
G. H. Parke
O. C. Partridge
G. C. Powell
J. A. Powell
J. P. D. Rogers
C. J. Seagram
R. S. Smart
L. N. Smith
G. H. K. Strathy
J. E. D. Stuart
J. R. Woods

FRATRES IN AULE OSGOODE

F. H. Britton
W. H. Broughall
B. S. Evans
H. C. Kingstone
Z. R. B. Lash
P. B. Parker
S. F. Ross
W. L. Shortreed
W. L. Somerville

KA

KAPPA ALPHA

KAPPA ALPHA SOCIETY

Fourth Row: A. A. Macdonald, H. B. Hussey, M. S. Mills, L. N. Smith, J. P. O. Rogers, I. B. Macdonald, M. E. W. Gooderham, J. S. Boeckh, E. G. Devlin.

Third Row: R. S. Smart, M. D. Boyd, H. C. Kingstone, W. B. C. Burgoyne, J. G. Harcourt, H. Cassels, Jr., C. J. Seagram, S. F. Ross.

Second Row: O. B. Mabee, J. R. Woods, G. H. K. Strathy, A. N. Griffith, A. H. Kingsmill, W. L. Shortreed, W. H. Adams, G. C. Brown.

First Row: D. G. Partridge, W. L. MacDonald, J. E. O. Stuart, H. A. G. Kingsmill, C. H. Parke, S. J. Key, G. B. Hamilton.

Absent: O. C. Jennings, W. F. McCarthy, T. E. Jarvis.

KAPPA SIGMA

Founded at University of Virginia, 1869

DELTA EPSILON

Founded at Toronto, 1924

FRATRES IN FACULTATE

James Gilbert Falconer
Stuart Allen Thompson

FRATRES IN UNIVERSITATE

Bruce Seymour
Ronnie Nash
Fraser Deacon
Bill Dawson
Clarke Campbell
Murray Woodside
Harry Roberts
"Bud" Raney
Don Deacon
Bruce McKendrick
Earl Smith
Bob Burns
Gord Willan
Wilkey Davey
Martin Kinnear
Fred Pollard
Jim Winters
Dick Stewart
Henry Laberge
Ross Clarence
Paul Temple
Larry Redman
"Mick" Dawson
Jake Reid
Len Andrews
John Clarry
Bill White

FRATRES IN AULE OSGOODE

Arthur Lorne Binkley
William Edward Green

KAPPA SIGMA

DELTA EPSILON CHAPTER OF KAPPA SIGMA

Third Row: R. M. Burns, R. D. Clarence, L. E. Andrews, P. W. Temple, B. M. Kinnear, G. E. P. Willan, D. K. Dawsom, J. W. Davey, R. A. Stewart, L. T. Redman, M. A. Woodside.

Second Row: J. H. C. Clarry, H. D. Roberts, J. K. Winters, A. F. Raney, J. R. Reid, E. T. Smith, F. J. A. Pollard, R. D. Nash, W. J. White, H. P. Laberge.

First Row: D. M. Deacon, G. B. McKendrick, W. D. Dawson, A. L. Binkley, F. Deacon, W. C. Campbell, B. A. S. Seymour.

Absent: C. A. Benson.

LAMBDA CHI ALPHA

Founded at Boston University, 1909

EPSILON-EPSILON ZETA

Established at Toronto, 1927

FRATRES IN FACULTATE

Dr. Cecil Alexander Rae
Dr. Samuel Beatty

FRATRES IN UNIVERSITATE

William James Burgess
James Stuart Lang
Raymond Leigh Cavanagh
Kenneth Geikie Jeanneret
Robert Walton Stevens
William Frederick Walls
Edward Julien Brower
Philip Wordsworth Benson
James Elwood Alexander MacDonald
Eric James Muir
John Levens Warriner
Allen Johnson Harris
David Marshall Coyle
Phillip Baker Harley
John Edmund Harley
George William Danzinger
Clifford Wakefield Blackall
Douglas Ronald Hardy
Charles Merril Weiker
Donald Graham Harkness
Frederick Gordon Kellam
Robert Wylie Campbell
Lawrence McAuley Brower
John Woodward Humphries
William George Milliken
Robert Beatty Spence

LAMDA CHI ALPHA

LAMBDA CHI ALPHA

Third Row: F. G. Kellam, L. M. Brower, D. R. Hardy, J. E. A. MacDonald, R. L. Cavanagh, J. E. Harley, J. L. Warriner, C. W. Blackall.

Second Row: R. S. Campbell, J. W. Humphries, A. J. Harris, W. F. Walls, W. J. Burgess, E. J. Muir, K. G. Jeanneret, P. W. Benson, R. B. Spence.

First Row: D. G. Harkness, E. J. Brower, D. M. Coyle, R. W. Stevens, P. B. Harley, G. W. Danzinger, J. S. Lang.

Absent: W. G. Milliken, C. M. Weiker, J. L. Watson.

PHI DELTA THETA

Founded at Oxford, Ohio, 1848

ONTARIO ALPHA

Established at Toronto, 1906

FRATRES IN FACULTATE

Duncan Archibald Lamond Graham
Clifton Durant Howe
Harold deWitt Ball
Robert Allen Cleghorn
Clarence B. Farrar
Joseph Harvey Johnson
Henry Hague Davis
Robert Warren James
John Harry Ebbs

FRATRES IN UNIVERSITATE

Norman Allin Terwillegar
Morton Eldred Hall
Joseph Allan Greenfield
Taylor Statten, Jr.
Roger Montague Hall
Arthur William Jefferies
Frank Austin Wooldridge
Ambrose John Denne
George John Millar
Murray Pardo Townsend
James Edward Carson McGowan
Wesley Gibson Gray
James Alexander Renwick
Arthur Lyman Meredith Fleming
Douglas Stewart Tickner
John Beverly Moore
Robert Hamilton Welch
Page Statten
Rowed Alfred Greig
Albert Gibson Gillespie
Watson William Evans
Joseph James Brown
John Edwin Hodgetts
Ernest Hamilton Smith
Robert William Hannaford
Thor Eyjolfur Stephenson
James Keith Johnson
George Lee Williamson
David More Nicolson
Gerald Nickolas Garland
William Edwin Gilpin Young
William Dunning Butt
William Spencer Westman
Arthur Renwick Cooper Cole
George Farrington Break
Gerald Hall Clawson

FRATRES IN AULE OSGOODE

Stanley Champion Biggs
Hugh McMillan Thomson
Thomas Frederick Cooper Cole
George Charles Robson

PHI DELTA THETA

PHI DELTA THETA

Fourth Row: W. E. G. Young, G. N. Garland, W. D. Butt, G. F. Break, A. R. C. Cole, G. H. Clawson.

Third Row: J. B. Moore, D. M. Nicolson, R. W. Hannaford, E. H. Smith, T. E. Stephenson, J. K. Johnson, G. L. Williamson, J. E. Hodgetts.

Second Row: D. S. Tickner, A. G. Gillespie, R. W. Welch, J. J. Brown, P. Statten, R. A. Greig, W. W. Evans.

First Row: J. E. C. McGowan, A. L. M. Fleming, W. G. Gray, M. P. Townsend, G. J. Millar, J. A. Renwick, A. W. Jefferies.

PHI GAMMA DELTA

Founded at Jefferson College, 1848.

TAU KAPPA

Established at Toronto, 1923.

FRATRES IN FACULTATE

Frederick Lorne Hutchinson
John Everet McCutcheon
Edward Alexander Macdonald

FRATRES IN UNIVERSITATE

James Murray Trott
Robert James Merritt
Paul Chenery Anderson
Kenneth Archibald Stewart
John Henry Rogers
Albert Grundy Holman
Charles Wright Ness
Eric Bristol Moore
James Malcolm King
Franklin Davidson Handley
Edward Bollivant Potter
Robert Bruce Mackenzie
Rex Harold Timms
Joseph William Knox
William Richard Wilson
Frederick Stewart Siberry
Archibald McGilvery Carter
Dougald Woodley Patterson
John Robert Kimber
William Hunnisett
Robert James Young
Bruce Lumbers Davis
Edward Sherlock Smith
Robert Frederick Patterson
Lawson Arnold Kaake
Ronald Osberne Moore
Thomas Edwin Howson
William Lloyd Wheler
Wilbert George Bowen
Frederick Herbert Newman
Frank Wilson Casserly

FRATER IN AULE OSGOODE

Donald Milner Treadgold

PHI GAMMA DELTA

PHI KAPPA PI

SIGMA PI

Founded at Toronto, 1901

FRATRES IN FACULTATE

Sir Ernest Campbell Macmillan
George Williams Brown
Charles Norris Cochrane
Alan Freeth Coventry
Vincent Wheeler Bladen
Charles Allan Ashley
George Parkin deT. Glazebrook

FRATRES IN UNIVERSITATE

George Henry Bayly
Bradford Hugh Bowlby
Robert Allington Bowlby
Geoffrey Murray Dale
Paul Bernard Dilworth
Arthur Gordon Eliliott
Donald Youell Ferguson
Frances Eustace Hill
Harold Alexander Hunter
George Frederick Kelk
Lawrence Hugh Kortright
Daniel Aiken Lang
John MacKinnon Leitch
Brian Robert Magee
John Hamilton Martin
John Angus MacLean
Peter Burton McCurdy
Maurice Adderley Murphy
Campbell Revere Osler
John McGee Porter
James Parkes Robertson
Charles Graham Sanderson
Bruce Clarke Steele
Warren Ernest White

FRATRES IN AULE OSGOODE

James Innis Stewart
John Charles Currelly
John Harty Osler
Ernest Bradley Griffith
Thomas Drummond Thomson
Walter Stewart Brechin Reid
Donald Grant Neelands
John Frederick Isard

PHI KAPPA PI

SIGMA PI OF PHI KAPPA PI

Third Row: M. A. Murphy, A. G. Elliott, W. E. White, B. R. B. Magee, D. A. Lang, J. H. Martin, G. F. Kelk, B. C. Steele.

Second Row: C. G. Sanderson, P. B. McCurdy, D. Y. Ferguson, J. M. Leitch, F. E. Hill, G. M. C. Dale, G. R. Osler, J. M. Porter.

First Row: J. P. Robertson, J. A. Maclean, D. G. Neelands, P. B. Dilworth, R. A. Bowlby, H. A. Hunter, L. H. G. Kortright.

Absents G. H. Bayly.

PHI KAPPA SIGMA

Founded at University of Pennsylvania, 1850

ALPHA BETA

Established at Toronto, 1895

FRATRES IN UNIVERSITATE

S. N. F. Chant
W. S. Funnell
W. A. Higgins
H. J. C. Ireton
M. J. C. Lazier
D. C. McGregor

FRATRES IN UNIVERSITATE

J. M. Careless
J. B. Cockburn
J. N. Cunningham
J. R. Doyle
J. D. Gardner
J. A. D. Gray
J. S. Hart
J. C. Henderson
J. E. Lancater
H. M. Maynard
J. S. Morse
T. R. Pearce
G. W. Ridpath
F. A. Rose
H. M. Scott
D. G. Simpson
J. R. Taylor
F. M. Tovell
H. W. Warner
J. E. Work

FRATRES IN AULE OSGOODE

E. C. Benson
G. T. Gale
W. A. Sutherland
W. A. Tanner
W. B. Hornell

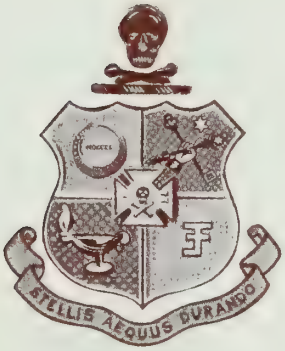

PHI KAPPA SIGMA

PHI KAPPA SIGMA

Third Row: Taylor, Simpson, Henderson, Gardiner, Doyle, Smith, Morse.
Second Row: Foulis, Lancaster, Rose, Gray, Pearce, Work, Tovell.
First Row: Warner, Scott, Hart, Ridpath, Careless, Cunningham, Maynard.
Absent: Cockburn, Brown, Sutton, McLean.

PSI UPSILON

Founded at Schenectady, 1833

NU CHAPTER

Established at Toronto, 1920

FRATRES IN FACULTATE

E. F. Burton
A. W. Ham
J. C. McClelland
D. E. Robertson
L. J. Rogers
George Shanks
G. A. McLarty

FRATRES IN UNIVERSITATE

P. A. Alley
D. S. Armstrong
J. L. Andrews
T. E. Austin
F. L. Beggs
W. E. K. Brown
J. D. Bryce
H. L. Coons
J. G. Easson
C. N. Fowler
P. D. Gibbs
A. L. Hudson
T. A. B. Jamieson
D. B. Kilgour
C. H. MacCulloch
A. D. McLennan
W. B. Merrick
O. B. Millar
D. C. Robertson
E. E. Robertson
W. S. Robertson
F. N. A. Rowell
S. K. Sheldon
J. L. Smart
O. K. Smith
B. H. M. Tedman
C. H. Vatcher
G. M. Wilson
M. A. Wilson
A. R. Wright
W. D. McLean

PSI UPSILON

NU CHAPTER OF PSI UPSILON

Fourth Row: T. A. B. Jamieson, O. K. Smith, J. D. Bryce, J. L. Andrews, P. A. Alley, T. E. Austin, W. B. Merrick, P. D. Gibbs, D. S. Armstrong.

Third Row: M. A. Wilson, C. H. Vatcher, D. B. Kilgour, H. L. Coons, O. B. Millar, F. N. A. Rowell, W. E. K. Brown, F. L. Beggs, C. N. Fowler, A. L. Hudson.

Second Row: E. E. Robertson, W. D. McLean, G. M. Wilson, J. L. Smart, B. H. M. Tedman, A. R. Wright, S. K. Sheldon.

First Row: A. D. McLennan, W. S. Robertson, J. G. Easson, D. C. Robertson, C. H. MacCulloch.

SIGMA CHI

Founded at Miami University, 1855

BETA OMEGA

Established at Toronto, 1922

FRATRES IN FACULTATE

William T. Jackman
Frank J. O'Leary
Roland R. McLaughlin
George A. Morgan
Kenneth D. McEachern
David R. Mitchell
Alfred W. Farmer
Alexander M. Fitzgerald
William J. Gardiner
George E. Hall

FRATRES IN UNIVERSITATE

Donald G. M. Nelson
William Burden Phair
William Dean Howe
Lloyd K. MacIlquham
Arnold Johann Andreae
Arthur Benjamin Scott
Alexander Banfield Chisholm
William Martin Grand
Gordon Douglas Tiller
Kenneth Murdoch MacQuarrie
John Herald Whiteside
George Ryerson Gardiner
Donald Raymond Clarke
Clinton A. Stephens
James Correy Bond
Vincent William Usatis
Cecil Edmund Chesher
Ian Arthur McCallum
Robert Wright Davies
Lloyd George Richardson
William Arthur Robinson
Richard Crawford Biggs
James Robert Detweiler
Ronald James Stockwell
John James Fitzpatrick
Gordon Maurice McHenry
Robert Bagett Hutcheson
George Brown Wood
James Bowman Galbraith
James Foster Kilgour
William D. Coxson
Crawford Sydney Anglin
George Stewart Patchett
Arthur Pratt Harrison

Pledges

John Leach
Eric H. Hutcheson
William Hodgson
Hugh Ashton
William Hincks

FRATRES IN AULE OSGOODE

E. C. Colter
A. R. C. Walker

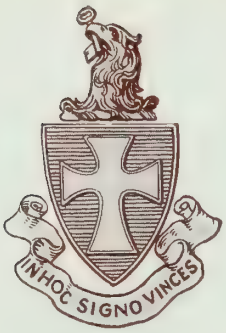

SIGMA CHI

SIGMA CHI

Fourth Row: G. S. Patchett, C. A. Stephens, J. B. Galbraith, J. R. Detweiler, L. G. Richardson, W. V. Usatis.

Third Row: G. B. Wood, W. A. Robinson, C. S. Anglin, R. W. Davies, A. B. Scott, G. D. Tiller, R. C. Biggs, A. B. Chisholm.

Second Row: W. M. Grand, J. F. Kilgour, W. D. Coxson, I. A. McCallum, A. P. Harrison, J. B. McKay, R. J. Stockwell, J. H. Whiteside, J. C. Bond.

First Row: C. E. Chesher, G. M. MacHenry, A. R. C. Walker, D. R. Clark, J. J. Fitzpatrick, R. B. Hutcheson, G. R. Gardiner.

Absent: K. M. MacQuarrie.

THETA DELTA CHI

Founded at Union College, 1847

LAMBDA DEUTERON

Established at Toronto, 1912

FRATRES IN FACULTATE

Dr. F. F. Tisdall
Dr. G. V. Morton

FRATRES IN UNIVERSITATE

Ross Elwood Hofmann
Alvin Alston Baker
William Edward Allan
David Richard Tennent
William Alexander Scott
Thomas Cullen Daly
Robert John McLaughlin
John Alexander Simpson
Robert Cecil Kilgour, Jr.
Glen Allen Northgrave
John Mickler Wachsmuth
Peter Robert Leslie Charles
Arthur Rutherford Kilgour
David Howden McFarlane Stewart
Vincent Noble Harbinson
Fabian Aloysius O'Dea
Jack Leslie Kerr Buchan
William Owen Brown
William Alvin Wachsmuth
Harold Bernard Guilfoyle
Lawrence Aloysius Doherty
Joseph Robert Gundy
Frederick John Arthur Coleman
Andrew Gordon Cardy
Russell Boyd Ferguson
Everett Frederick Jackson Clark
David Lloyd Featherstone
Kenneth Douglas Meeke
Donald John Wormith

THETA DELTA CHI

THETA DELTA CHI

Fourth Row: D. L. Featherstone, *Pledge* R. C. Stuart, Jr., *Pledge* F. S. Barrett, E. F. J. Clark, R. B. Ferguson, K. D. Meeke.

Third Row: J. L. K. Buchan, W. O. Brown, H. B. Guilfoyle, L. A. Doherty, J. R. Gundy, W. A. Wachsmuth, A. G. Cardy, F. J. A. Coleman.

Second Row: A. R. Kilgour, F. A. O'Dea, R. C. Kilgour, Jr., J. M. Wachsmuth, P. R. L. Charles, T. C. Daly, D. H. Stewart, D. J. Wormith, V. N. Harbinson.

First Row: R. J. McLaughlin, W. A. Scott, A. A. Baker, R. E. Hofman, W. E. Allan, D. R. Tennent, G. A. Northgrave.

Absent: J. A. Simpson, *Pledge* J. C. Laidlaw.

ZETA PSI

Founded at the University of New York, 1846

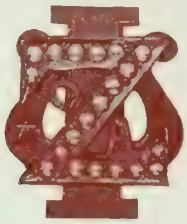

THETA XI

Established at Toronto, 1879

FRATRES IN FACULTATE

R. G. Armour
E. H. Botterell
Wm. Boyd
E. L. Dodington
Pelham Edgar
H. H. Hyland
A. B. LeMesurier
Chester Martin
H. E. Rykert
J. J. Spence
D. E. S. Wishart
Mackenzie Waters

FRATRES IN UNIVERSITATE

J. L. Agnew
D. S. Allan
M. B. Allan
J. D. Bell
H. E. G. Bull
G. A. Cooper
A. H. Crosbie
E. A. Dunlop
E. A. McD. Grange
S. G. McD. Grange
W. F. Gordon
A. G. Heighington
H. L. Henderson
R. I. Hendy
F. H. Howard
S. W. Jamieson
F. S. Ker
G. R. G. Lindsay
P. J. McCabe
F. F. McEachran
J. R. Michie
J. W. DeC. O'Grady
W. T. Pentland
G. E. B. Renison
J. L. S. Ross
J. F. Stewart
C. F. S. Tidy
R. G. Waldie

FRATRES IN AULE OSGOODE

J. D. Doolittle
J. A. Falconer
J. M. Godfrey
J. S. Kilgour
H. R. Park
W. H. Powell

ZETA PSI

THETA XI OF ZETA PSI

Fourth Row: J. F. Stewart, W. T. Pentland, G. E. B. Renison, J. D. Bell, J. R. Michie, G. R. G. Lindsey, R. G. Waldie.
Third Row: A. G. Heighington, S. G. McD. Grange, F. S. Ker, D. S. Allan, E. A. McD. Grange, J. L. Agnew, E. A. Dunlop, F. F. McEachren.
Second Row: J. W. deC. O'Grady, F. H. Howard, S. T. Jamieson, M. B. Allan, C. F. S. Tidy, H. E. G. Bull, A. H. Crosbie, H. R. Park, W. H. Powell.
First Row: P. J. McCabe, T. R. B. Watson, J. L. S. Ross, R. I. Hendy, H. L. Henderson, G. A. Cooper, J. A. Falconer.
Absentees: J. M. Godfrey, C. H. Doolittle, J. S. Kilgour, W. F. Gordon.

KAPPA RHO TAU

Established at Toronto, 1916

CAERLEON CHAPTER

Established in Toronto, 1923

Third Row: A. T. Smith, A. J. Fyfe, F. L. Doty, R. M. Battles.
Second Row: M. J. Waller, F. J. Linklater, W. L. G. Gibson, F. E. Miller, R. A. Smillie.
First Row: E. C. Brisco, L. J. Valin, G. T. Maher, E. J. Apps, J. W. Lee, C. H. Rorabeck.
Absent: G. C. Vair, G. L. Pallett, C. M. Routley, W. P. Harris, J. Reith.

Honorary and Professional Fraternities

ALPHA KAPPA KAPPA

PROFESSIONAL MEDICAL FRATERNITY

Founded at Dartmouth College, 1888

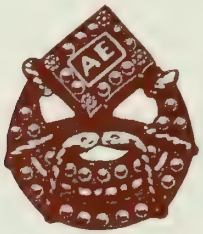

ALPHA EPSILON CHAPTER

Established at Toronto, 1905

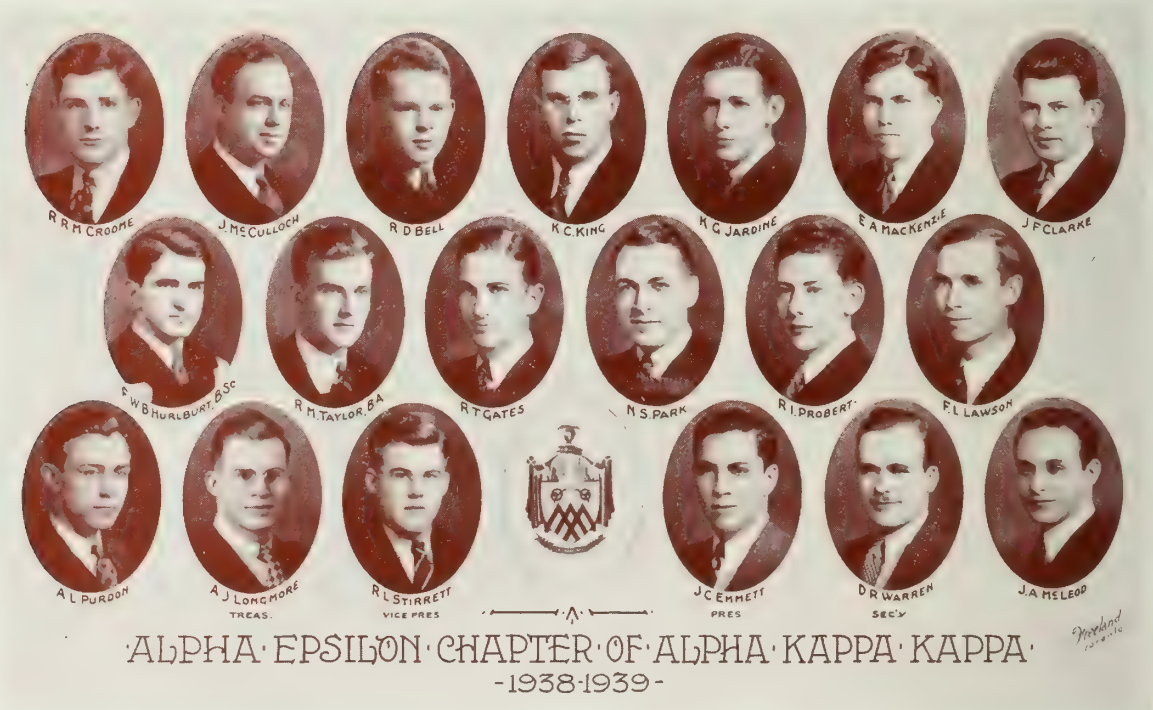

FRATRES IN FACULTATE

Wilhelm E. Blatz
W. G. Cosbie
Michael A. Cox
S. J. Evelyn
John Taylor Fotheringham
J. K. W. Ferguson
P. E. Ireland
Gordon Jackson
Smirle Lawson
Gladstone Wilfred Lougheed
Kenneth George McKenzie
Edward Archibald Morgan
William Thomas Noonan
William Edward Ogden
Burns Plewes
David W. Pratt
Darcy I. Prendergast
S. Reid
J. C. Richardson
William Albert Scott
A. H. Sellers
J. G. Strachan
Carl G. Smith
Donald Y. Solandt
O. M. Solandt
Harold William Wookey

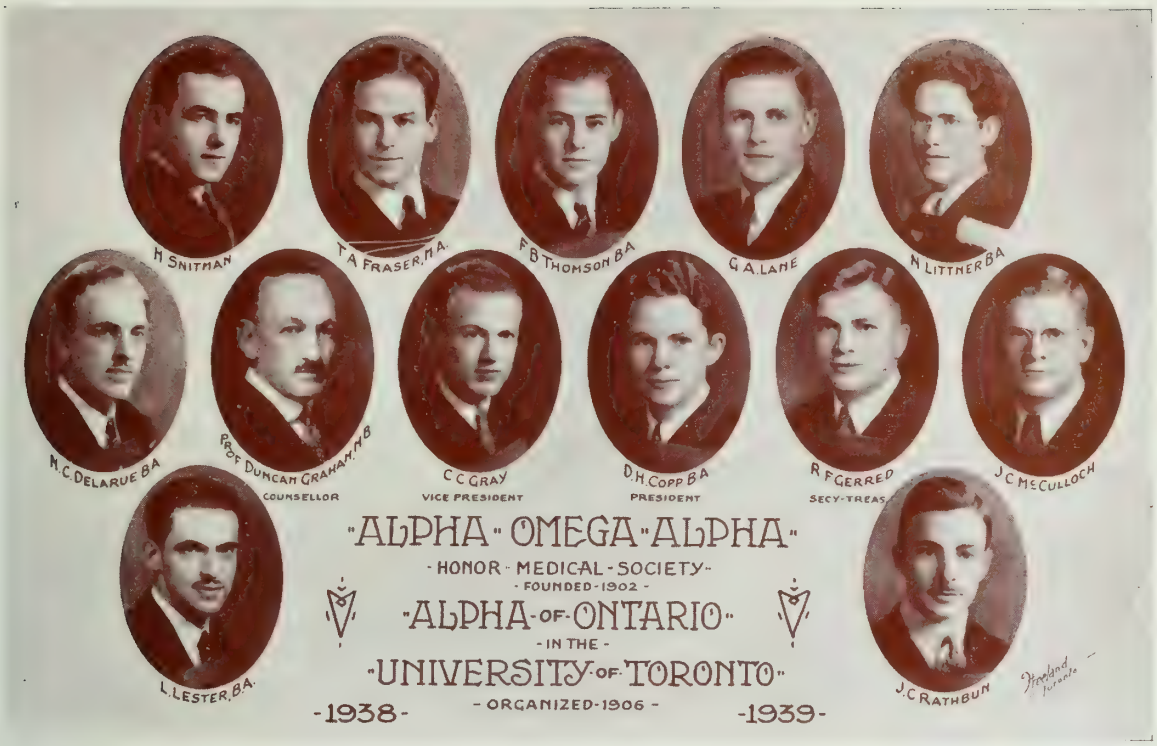

ALPHA OMEGA ALPHA

FRATRES IN FACULTATE

His Honour, Dr. H. A. Bruce
H. G. Armstrong
F. G. Banting
W. W. Barraclough
J. E. Bates
T. H. Belt
C. H. Best
E. F. Brooks
A. Brown
G . C. Cameron
W. R. Campbell
W. G. Carscaden
W. G. Coshie
J. H. Couch
C. R. B. Crompton
H. K. Detweiler
H. A. Dixon
G. L. Duff
J. H. Elliot
I. H. Erb
J. G. Fitzgerald
A. A. Fletcher
D. T. Frazer
W. E. Gallie
R. K. George
Duncan Graham
R. R. Graham
R. J. Harris
W. B. Hendry
G. W. Howland
A. Hunter
A. G. Huntsman
R. M. James
C. I. Junkin
W. S. Keith
E. A. Linell
F. I. Lewis
C. B. Farrar
D. M. Low
J. C. McClelland
J. L. McDonald
J. P. McMurrich
W. F. McPhedran
John Mann
D. W. G. Murray
J. A. Oille
P. M. O'Sullivan
W. H. Piersol
A. Primrose
C. A. Rae
G. E. Richards
W. L. Robinson
R. D. Rudolph
E. S. Ryerson
W. A. Scott
C. E. Snelling
H. B. Van Wyck
W. P. Warner
J. C. Watt
C. B. Weld
W. K. Welch
G. E. Wilson
A. W. Farmer
R. F. Farquharson
E. Fidlar
J. A. MacFarland
K. G. McKenzie
N. E. McKinnon
D. E. S. Wishart
H. W. Wookey
N. M. Wrong
G. S. Young

NU SIGMA NU

PROFESSIONAL MEDICAL FRATERNITY

Founded at Ann Arbor, 1882

CHI

Established at Toronto, 1902

FRATRES IN FACULTATE

W. W. Barrachlough
C. H. Best
G. F. Boyer
Alan Brown
M. H. Brown
Hon. H. A. Bruce, Prof. Emeritus
G. C. Cameron
H. A. Cates
C. R. B. Crompton
H. K. Detweiler
G. L. Duff
E. Fidlar
J. G. Fitzgerald
W. R. Franks
R. R. Graham
J. C. B. Grant
J. D. M. Griffin
A. R. Hagerman
C. W. Harris
R. I. Harris
John Hepburn
C. E. Hill
Andrew Hunter
W. S. Keith
F. G. Kergin
E. P. Lewis
F. I. Lewis
E. A. Linell
J. A. MacFarlane
D. L. MacLean
H. M. Macrae
J. A. Oille
P. M. O'Sullivan
A. Primrose, Prof. Emeritus
C. A. Rae
F. E. Risdon
D. E. Robertson
W. L. Robinson
E. S. Ryerson
L. J. Sebert
L. N. Silverthorne
C. G. Stogdill
N. B. Taylor
E. J. Trow
H. B. Van Wyck
W. P. Warner
J. C. Wat
G. E. Wilson
M. J. Wilson
N. M. Wrong

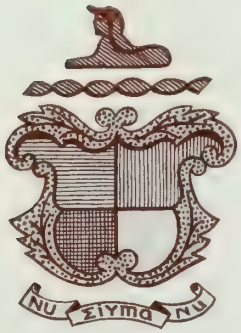

NU SIGMA NU

CHI CHAPTER OF NU SIGMA NU

Third Row: J. B. Armstrong, C. S. Wright, C. W. Parker, D. J. VanWyck, W. F. Lumsden, T. C. Brown, A. D. McKelvey, G. R. Walker, J. W. Rogers.

Second Row: D. B. Albertson, A. C. Cody, H. S. Gillespie, E. J. Trow, C. G. Stewart, R. S. Doerr, K. M. Micklerbrough, N. L. Hillary, D. B. Stark.

First Row: C. B. Shier, F. B. Thomson, W. P. Turner, P. M. Spence, F. G. W. MacHattie, C. C. Gray, G. M. Downing.

OMEGA TAU SIGMA

PROFESSIONAL VETERINARY FRATERNITY

Founded at University of Pennsylvania, 1907

DELTA CHAPTER

Established at Toronto, 1913

FRATRES IN FACULTATE

Dr. F. J. Cote Dr. J. S. Glover Dr. L. Stevenson

PHI RHO SIGMA
PROFESSIONAL MEDICAL FRATERNITY
Founded at Northwestern University, 1890

ALPHA EPSILON
Established at Toronto, 1922

FRATRES IN FACULTATE

A. J. Blanchard
J. W. Brennan
A. E. Clutterbuck
J. W. Graham
H. M. Gray
R. M. Jones
D. M. Law
W. R. F. Luke
G. W. McGregor
H. F. Mowat
A. R. Wilkins
M. F. McGavin
G. E. Richards
J. C. Sinclair
A. C. Singleton
R. M. Wansborough

FRATRES IN UNIVERSITATE

Thomas W. Armstrong
John D. Birrell
F. John Button
John F. Cork
Colin G. Ferguson
D. William Hamilton
Clarence A. Kyle
Arthur H. Lyon
William S. Metzler
Kenneth W. Milne
Lorne M. Phillips
C. Evan Powell
Charles T. Robertson
John T. White
R. J. Douglas Williamson

PHI CHI

Founded at Gainsville, Kentucky, 1894

TAU OMICRON

Established at Toronto, 1922

FRATRES IN FACULTATE

Dr. Burnett
Dr. N. Clarke
Dr. French
Dr. P. Goldsmith
Dr. G. Hamblin
Dr. F. Hamilton
Dr. G. Howland
Dr. R. Mackenzie
Dr. J. McArthur
Dr. B. Moffatt
Dr. G. Porter
Dr. K. Roberts
Dr. G. Smith
Dr. E. Shouldice
Dr. J. Urquhart
Dr. L. Hessin

FRATRES IN UNIVERSITATE

R. G. S. Arthurs
E. B. Cahoon
R. J. Cowan
F. C. M. Forster
A. D. Foster
J. R. Fraser
D. A. Hewitt
W. R. Keeler
W. K. Kerr
J. W. Kettlewell
G. W. Manning
B. R. MacKay
D. K. McElroy
C. G. Preece
R. W. Salmon
F. W. Sears
J. T. R. Stewart
C. E. Sylvester
J. S. Walmsly
W. J. Wiegand
R. A. G. Lane

PHI CHI

F.C.M. FORSTER
W.R. KEELER
R.G.S. ARTHURS
A.D. FOSTER
C.F. SEARS
E.B. CAHOON
C.G. PREECE
J.H. FRASER
D.A. HEWITT
B.K. MACKAY
R.J. COWAN
C.E. SYLVESTER
W.J. WIEGAND
G.W. MANNING
W.K. KERR
1938
1939
J.T.R. STEWART
D.K. McELROY
J.W. KETTLEWELL
R.A.G. LANE
TAU·OMICRON
CHAPTER
OF
PHI·CHI·FRATERNITY
R.W. SALMON
J.F.S. WALMSLEY

THETA KAPPA PSI

PROFESSIONAL MEDICAL FRATERNITY

Founded at Virginia, 1879

GAMMA ZETA

Founded at Toronto, 1920

FRATRES IN FACULTATE

Edward F. J. Brooks
Ernest Alfred Broughton
Walter Gerald Carscadden
John Harold Couch
James Thomas Davis
Clarence Stanley Day
Hammett Alonza Dixon
Thomas Alexander Jamieson Duff
Jabez Henry Elliott
Ray Fletcher Farquharson
Ross Henry Flett
Gordon Sutcliffe Foulds
Nicholas D'Arcy Frawley
Kenneth George Gray
Hugh Charles Hair
Harold Watson Johnston
John Francis Alan Johnston
Robert Clarence Laird
John Laing McDonald
John Harris McPhedran
Desmond Edward Magner
William Magner
Samuel John Newton Magwood
Eugene Montgomery
Alonzo Lloyd Morgan
Robert James Avery McComb
Charles Bemister Parker
Thomas Arnold Robinson
Burnley Wardlow Stevens
Ambert Hastie Veitch
Robert Watson Wesley
Frederick Miles Woolhouse
George Sills Young
George Wright Young

FRATRES IN UNIVERSITATE

E. W. Aeberli
G. M. Beall
T. H. Black
W. H. Burnett
M. G. Cameron
A. D. Campbell
J. S. Corcoran
J. E. Cowle
A. S. Deacon
R. F. F. Demary
T. P. Dixon
W. P. Doyle
J. H. Fleming
R. R. P. Forsey
J. M. Foulis
L. G. Hisey
R. D. Jolly
P. A. Kinsey
L. F. Koyl
G. Kruger
G. W. Lindsey
M. H. Little
K. F. MacEwen
R. P. McCaffrey
D. W. McCullough
P. F. McGoey
R. R. Menzies
L. Murray
J. S. Plant
L. E. Prowse
G. J. Quigley
R. L. Riddell
P. A. Ryan
C. J. Treffry

THETA KAPPA PSI

XI PSI PHI

PROFESSIONAL DENTAL FRATERNITY

Founded at Ann Arbor, Michigan, 1889

OMICRON

Established at Toronto, 1899

FRATRES IN FACULTATE

P. S. Anderson
W. D. Cavanagh
J. H. Duff
G. V. Fisk
J. H. G. Harwood
W. T. Holmes
L. A. Kilburn
E. W. Paul
G. W. Spinks
H. K. Box
C. A. Corrigan
R. G. Ellis
H. A. Hoskin
A. D. A. Mason
D. Tanner
C. H. M. Williams

XI PSI PHI

·OMICRON·CHAPTER·
·XI·PSI·PHI·FRATERNITY·1938-1939·
TREASURER
PRESIDENT
VICE PRESIDENT
SECRETARY
HOUSE MANAGER

Women's Fraternities

ALPHA CHI OMEGA

Founded at De Pauw University, 1885

BETA IOTA

Established at Toronto, 1930

SORORES IN FACULTATE

Ruth Gregory
Nora Loeb
Mary Salter
Isabella Anderson
Georgina Stokes

SORORES IN UNIVERSITATE

Graduates

Willa Dole
Patricia Coyle

3T9

Mary Acton
Beth Currey
Marion Haws
Margaret Kinsella
Margaret Perry
Doris Rose
Betty Tatham

4T0

Barbara Black
Jean Brydone
June Corman
Isabel Ericson
Margaret Grant
Mary O'Brien
Doris Prowse
Elsie Twining
Betty Wehrley

4T1

Frances Anderson
Catherine Campbell
Pat Clark
Margaret Fletcher
Marion Gregory
Eileen High
Beatrice Kennedy
Eleanor Lowe
Vera Mason
Marion Near
Ruth Tytler

4T2

Pauline Rigg-Storey

ALPHA DELTA PI

Founded at Macon, Ga., 1851

BETA ZETA

Established at Toronto, 1929

SORORES IN UNIVERSITATE

3T9

Helen Fielder
Margaret Fraser
Margaret Griggs

4T0

Dorothy Leadlay
Norah McCully

4T1

Fern Goodison
Louise Griffith
Mary McDowell
Katherine Smith

4T2

Mildred Botsford

4T3

Wilma Allison

ALPHA EPSILON PHI

Founded at Barnard College, 1909

ALPHA ALPHA

Established at Toronto, 1927

SOROR IN FACULTATE

Dr. Cecilia Kreiger

SORORES IN UNIVERSITATE

3T9

Doris Dworkin
Jean Langman

4T0

Phyllis Baxt
Grace Genesove
Phyllis Griesman
Rita Hands
Ruth Kesten
Sybil Pullan
Roslyn Singer

Pledges

Edith Borinsky
Anita Freedman
Joy Halper
Sylvia Kadesky
Ruby Kreiger
Alma Levine
Frances Leibel
Miriam Marin
Eleanor Pullan
Yvonne Sadowski
Jewel Schwartz
Mildred Turofsky
Faye Zivian

ALPHA GAMMA DELTA

Founded at Syracuse University, 1904

Tau Chapter

TAU CHAPTER

Estabilshed at Toronto, 1919

SORORES IN UNIVERSITATE

3T9

Betty Burr
Mildred Gausby
Mary Kirkpatrick
Ethel Bamford
Betty Ryan
Catherine Matthews
Fanny Hamilton
Doris Bailey
Ruth Meldrum
Jean Loblaw
Barbara Evans
Anita Faessler
Helen Dyment
Marie Hearn

4T0

Doris Mullett
Mary Perrin
Wynn Connally
Jeanette McVicar
Evelyn Bixel
Merle Turnbull
Noreen Mitchell
Dora Follett
Margaret Lamont

Pledges

Jean-Anne Bastedo
Doris Prentice
Peggy Rice

4T1

Enid Robertson
Mary Barker
Gwen Plant
Shirley Hill
Pat West
Mary Martin
Betty Gregory
Peggy Spall
Dorothy Williams
Betty Pauline
Jean McCormick
Jean Allen

4T2

Marion Horne
Peggy Sherritt
Jane Richardson
Marjorie Rutland
Kay Hagmeier
Mary McArthur
Mary Graydon
Eleanor Teasdale

Exchange from U.B.C.

Phyllis McEwan

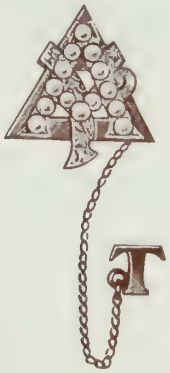

ALPHA OMICRON PI

Founded at Barnard College, 1897

BETA TAU

Established at Toronto, 1930

SORORES IN UNIVERSITATE

3T9

Dorothea Stuart
Isobell McBeth

4T0

Dorothy Dorman

4T1

Genevieve Hamil

4T2

Margaret McKay
Margaret McFarlane

4T3

Janey McCleod

ALPHA PHI

Founded at Syracuse University, 1872

XI

Established at Toronto, 1906

SORORES IN FACULTATE

Eileen Parr
Marion Stanley
Violet Taylor

SORORES IN UNIVERSITATE

3T9

Alison Bennet
Susan Bridgman
Frances Carlisle
Betty File
Ruth Gordon
Margaret Glover
Kitty Guest
Clarine Hughes
Jean Kidder
Ann Macdonald
Margaret McLarty
Katie Robertson

4T0

Virginia Alexander
Helen Gardiner
Marion Harvey
Margaret Lang
Gwen Millar
Audrey Piddington
Phyllis Poyntz
Helen Scott
Dorothy Sorley
Anna Stewart
Joan Woodcock

4T1

Betty Stephens
Mary Wilder

Pledges

Betty Blackwell
Edith Castor
Joyce Chisholm
Marion Dietrich
Dorothy Ellis
Beverley Fleming
Ann Gimplé
Harriette Hilton
Noreen Laing
Joyce Lang
Frances McFarland
Alison McTurk
Pat Milliken
Dorothy Summers
Joan Tamblyn
Janet Tupper
Marion Walker
Marcia Wallace
Dorothy Woolnough

DELTA DELTA DELTA

Founded at Boston University, 1888

CANADA ALPHA CHAPTER

Established at Toronto, 1930

SORORES IN UNIVERSITATE

3T9

Helen Dorfman
Barbara MacLaren
Betty McLean
Shirley Spencer

4T0

Macia Campbell

4T1

Margaret Bigger
Mary Cleaver
Iris Grigg

O.C.E.

Betty Brunke
Elva Ring

DELTA GAMMA

Founded at Oxford, Miss., 1874

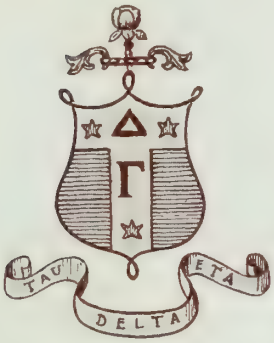

ALPHA GAMMA CHAPTER

Established at Toronto, 1913

SORORES IN UNIVERSITATE

3T9

Mary Beaton
Margaret Clancey
Gladys Ecclestone
Barbara Glenn
Joan McLaughlin
Patricia Naylor
Helen Stephens

4T0

Elaine Brown
Mary Hemphill
Jean Kitchen
Betty McClelland
Peggy McLaren
Margaret Page
Mary Sherwood
Eleanor Winnet

4T1

Maryl Ballantyne
Betty Chambers
Jule Eveland
Joan Lailey
Mary Emma Skavlem
Sheila Scott

4T2

Helen Ballantyne
Jane Cowan
Frances Drake
Gwen Garner
Phyllis Hall
Peggy Hitchhon
Katherine James
Mary Lloyd
Lenore McClure
Doreen Ross

DELTA PHI EPSILON

Founded at New York University, 1917

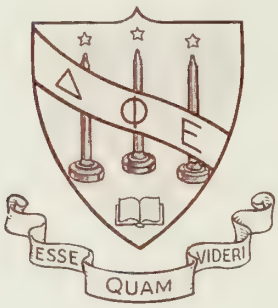

ZETA

Established at Toronto, 1924

SOROR IN FACULTATE

Reva Appleby

Graduates

Beatrice Mirochnick
Mary Swadran
Sadie Zeidel Wise
Joyce Tenenbaum
Ruth Winston
Frances Rotstein
Esther Garbe

3T9

Lillian Koretsky
Gertrude Gotlib
Bessie Bender

4T0

Roselyn Greenspan Eisen
Lillian Janis
Bernice Cohn
Helen Potash
Pearl Ulster
Sylvia Glazer
Lillian Feldman

4T1

May Rotstein
Cecille Ratney
Beatrice Steinhart
Julia Breslin Ruby

Pledges

Joyce Lester
Dene Stancer
Rose Schwartz
Eleanor Saunders
Mary Lipton
Sylvia Zippen
Beatrice Lokash
Ruth Goldberg
Betty Swadron
Fanny Feldman
Edith Winston

GAMMA PHI BETA

Founded at Syracuse University, 1874

ALPHA ALPHA

Established at Toronto, 1919

SORORES IN UNIVERSITATE

3T9

Marion Hunter
Helen Oaten
Eleanor Shaw
Rosamund Jackson
Kathleen Grierson
Jean Trethewey

4T0

Cynthia Grantham
Zia Creet
Ruth Robb
Helen Irwin

4T1

Peggy Gratton
Norma Ross
Betty Sparling
Audrey Thomson
Amy Disney
Kathleen Tanner

4T2

Frances Irvine
Beverley Bushell
Barbara Lawler
Mary Leitch
Eleanor Kerr
Lenore Todd
Helen Nickerson
Laura Higgins
Gertrude Greer

Pledge

Joan Reany

IOTA ALPHA PI

Founded at Hunter College, New York, 1903

KAPPA CHAPTER

Founded at Toronto, 1929

SORORES IN UNIVERSITATE

Honey Applebaum
Miriam Dworkin
Zelda Dworkin
Frances Glassman
Fanny Gula
Bessie Hadler
Rivkah Harnick
Elizabeth Horwitz
Miriam Kopman
Miriam Lipson
Miriam Mayson
Vera Rosenblatt
Riva Salkin
Rose Senderowitz
Esther Shub
Ruth Silverhart
Sylvia Wilks
Frances Zener

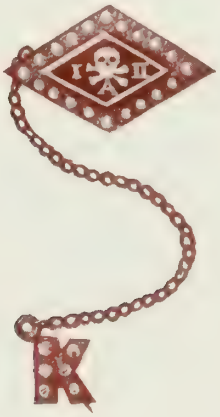

KAPPA ALPHA THETA

Founded at De Pauw University, 1870

SIGMA

Established at Toronto, 1887

SORORES IN FACULTATE

Winifred Simpson
Hazel Hammond
Molly Gray
Freya Hahn
Elizabeth Hargreaves
Freda Fraser
Mary Millman
Kay Hobday
Barbara Finlayson
Jessie Barber
Moya Jameson
Alison Ewart
Gertrude Wright
Dr. K. W. Baldwin
Dr. Helen Vanderveer
Dudley Martin
Rosemary Martin

SORORES IN UNIVERSITATE

3T9

Lorna Brown
Patricia Duff
Mary Landon
Alice Lethbridge
Margaret Mickle
Bethea McGill
Phyllis Ross

4T0

Margaret Burnette
Helen Evans
Margaret Mitchell
Prue McKim
Beth Stewart

4T1

Phoebe Bashore
Virginia Cook
Edith Lehto
Jean Wallace

4T2

Phyllis Stewart

KAPPA KAPPA GAMMA

Founded at Monmouth College, 1870

BETA PSI

Established at Toronto, 1911

SORORES IN FACULTATE

Ruth Briggs
Helen Coatsworth
Marion Hanna
Anna Barbara Holderman
Mona Lavell
Dorothy Mulholland
Mary Northway
Laura Ockley
Ruth Partridge
Ruth Ratz
Jessie Roberts
Helen St. John
Joan Stephens
Dorothy Thompson

SORORES IN UNIVERSITATE

3T9

Rosemary Beauchamp
Janie Church
Elizabeth Duncan
Kathleen Dunne
Mary Gooderham
Janet Grubbe
Margaret Hincks
Barbara Macbeth
Philemon McSweeney
Jane Patterson
Ruth Taylor

4T0

Frances Barbour
Grace Blundy
Hazel Brown
Georgina Davey
Reina Faed
Marguerite Hill
Roberta Johnston
Ruth Perley
Mary Roberts
Jean Rowe

4T1

Ruth Brunke
Jean Burns
Marion Dean
Adele Gillespie
Joyce Hopkins
Margaret Marriott
Janet McMillin
Joan O'Sullivan
Phyllis Pettipiere
Dorothy Robb
Shirley Robinson
Marion Smith
Elizabeth Jane Teagle
Mary Walker

4T2

Margaret James
Mary Macneill
Eileen Russell
Marjorie Schuch
Barbara Thompson

4T3

Louise Blaylock
Martha Stewart

PI BETA PHI

Founded at Monmouth College, 1867

ONTARIO ALPHA

Established at Toronto, 1908

3T9

Nadine Baird
Mary Carter
Barbara Campbell
Betty Cook
Gwen Husband
Nonie Robinson
Noela Seaborne
Jean Scott
Ruth Sutcliffe
Frances Trees
Jane Urquhart
Isabel Younge

4T0

Kathleen Baker
Frances Brown
Helen Carpenter
Marion Collins
Helen Colter
Jean Edwards
Gertrude Evans
Norma Gershaw
Lucille Graham
Elizabeth Field
Mary Harding
Betty Harrison
Gwen Jardine
Betty Little
Mary Marshall
Patsy McLaren
Phyllis Thompson
Betsy Trees
Mollie Vila
Eleanor Jane Warwick
Edith Wilson

4T1

Nancy Baker
Catherine Bryans
Elizabeth Callow
Isabel Carpenter
Elizabeth Christie
Patricia Cole
Margaret Corkett
Margaret Foulds
Marion Gallie
Mary Gow
Eleanor Greene
Phyllis Kelk
Martha Reesor
Jean Robertson
Anne Marie Smart
Cringan Trimble
Helen Sutherland
Marion Vanstone
Barbara Watts
Joy Wookey

4T2

Evie Armstrong
Jean Clement
Barbara Crassweller
Elizabeth Seccombe

4T4

Peggy Forgie

PI GAMMA MU

Founded at Southwestern College, Winfield, Kansas, 1924

ONTARIO ALPHA

Established in 1932

FRATER IN FACULTATE

Prof. E. J. Urwick

SORORES PRAESENTES

Helen Algie
Amo Bell
Margaret Archer Buchanan
Kathleen Carscallen
Katherine Kernahan Connolly
Mary Kernahan Delaire,
Laura Doherty
Dorothy Borland Doyle
Mary Dunn
Eleanor Fulford
Eloise Green
Mary McMullen Hamilton
Margaret Dodds Jackson
Joyce Jones Mullendauer
Norm Buckley McIsaac
Florence Philpott
Marie Riddell
Gertrude Ross
Eleanor Beer Sanderson
Mary Stevens Spears,
Dorothy Black Wells
Margaret Wilson
Isabel Davenport Wooton

1935

Helen Chambers Gibbon
Margueritta Deary
Gwenneth Emerson Richardson
Helen Fry
Christina Goodwin

1936

Irene Allen
Gertrude Cain O'Connor
Margaret Escott-Beal
Margaret Loomis
Alice Selyan
Norma Thompson

1937

Helen Fulton Blair
Mona Earle
Charlotte Emery
Mary Lowe

1938

Jean Christie
Doris Dixon
Margaret Fleming
Edith Lewis
Dorothea Tait

SIGMA PHI

WOMEN'S HONORARY AND PROFESSIONAL JOURNALISTIC FRATERNITY

ΣΦ

UNIVERSITY OF TORONTO CHAPTER

Founded at Toronto, 1924

SORORES IN UNIVERSITATE

Margaret Ashe
Mary Burnham
Muriel Beaton
Betty Burrowes
Margaret Burnette
Frances Campbell
Rosemary Greening
Betty Holloway
Gladys Kippen
Joyce Kirk
Elaine Knight
Edith Lehto
June Marquis
Sharlee McClelland
Helen Procter
Evelyn Rusby
Barbara Walker
Eva-Lis Wuorio
Eleanor Wrenshall

Clifton Staples

Advertising and Index

INDEX

A

Acta Victoriana 269
Alpha Chi Omega 468
Alpha Delta Phi 418, 419
Alpha Delta Pi 469
Alpha Epsilon Pi 470
Alpha Gamma Delta 471
Alpha Kappa Kappa 454
Alpha Omega Alpha 455
Alpha Omicron Pi 472
Alpha Phi 473
Annesley Student Government, Vic. 263
Architectural Club, S.P.S. 298
Athletic Associations:
  Medicine 358
  Medicine, Women 415
  O.V.C. 384
  St. Hilda's 408
  S.P.S. 362
  Trinity 353
  Wycliffe 381
Athletic Board, U.C. 348
Athletic Committee, Dentistry 377
Athletic Directorates:
  Intercollegiate, Men's 319
  Intercollegiate, Women's 392, 393
  St. Joseph's 412
  U.C. Women's 399
Athletic Executives:
  Vic. 351
  Vic., Women's 403
At-Home Committees:
  Medicine 289
  S.P.S. 293

B

Badminton:
  Intercollegiate, Women's. 396
  St. Hilda's 409
  Trinity 355
  U.C. Women's 400
  Vic., Women's 407
Band, The U. of T. 216
Baseball:
  Dentistry 379
  Pharmacy 387
  S.P.S., Junior 373
  S.P.S., Senior 373
  Vic., Women's "A", "B" 404
Basketball:
  Dentistry 379
  Intercollegiate, Intermediate 341
  Intercollegiate, Senior 340
  Intercollegiate, Women's Intermediate . . 395
  Intercollegiate, Women's Senior 392
  Knox 382
  O.V.C. 385
  Pharmacy, "A" 388
  Pharmacy, "B" 388
  St. Hilda's, Junior 410
  St. Hilda's Senior 410
  St. Michael's 356
  St. Michael's, Women's 413
  School of Nursing 414
  S.P.S., Junior 371
  S.P.S., Senior 371
  U.C. 350
  U.C., Women's Freshie 401
  U.C., Women's Junior 401
  U.C., Women's Senior 400
  Vic., Women's Freshie 406
  Vic., Women's Junior 405
  Vic., Women's Senior 405
Beta Theta Pi 420, 421
Bob Committee, Vic. 264
Boxing, Wrestling and Fencing:
  Intercollegiate 336
  S.P.S., ... 368
Bronze "S" Holder 363

C

Campus Life 237
Le Cercle Français, St. Joseph's 281
Civil Club, S.P.S. 299
Cody House 260
Commerce Club 220
Copp Memorial Trophy 321

D

Daffydil Committee, Medicine 290
Debating Club, S.P.S. 300
Debating Parliament, Vic. 271
Delta Chi 422, 423
Delta Delta Delta 474
Delta Gamma 475
Delta Kappa Epsilon 424, 425
Delta Phi Epsilon 476
Delta Tau Delta 426, 427
Delta Upsilon 428, 429
Dinner Committee, S.P.S 294
Dramatics Committee, Dentistry 307
Dramatic Society, Vic. 271

Enduring Friendships - - -

are to be considered one of the most valuable assets of your association with Toronto University. To know that they will last regardless of time, place or position is one of the greatest pleasures of your graduation. Your friendly dealings with The T. Eaton Co. can continue too . . . for wherever your profession may take you from Calgary to Halifax, you will find EATON'S ready to serve your needs . . . eager to solve your purchasing problems; and always in a way that should assure economy and satisfaction.

THE T. EATON Co LIMITED

—•—

E

East House 231
Electrical Club, S.P.S. 301
Emmanuel College Teams 383
Engineering Physics Club, S.P.S. 302
Engineering Society, S.P.S. 291

F

Falconer House 260

G

Gamma Phi Beta 477
German Club 225
Golf, Intercollegiate 333
Gymnastics:
Intercollegiate 339
S.P.S. 369

H

Harrier:
Intercollegiate 327
S.P.S. 364
Hart House 201
Hockey:
Intercollegiate, Intermediate 335
Intercollegiate, Senior 334
Medicine 361
O.V.C. 385
Pharmacy 387
St. Hilda's 411
St. Michael's 357
St. Michael's, Women's 413
S.P.S., Junior 372
S.P.S., Senior 372
Trinity 354
U.C. 350
U.C., Women's 402
Vic., Women's 406
Honour Science Club 235
House Committees:
Loretto College 283
St. Hilda's College 276
St. Joseph's College 281
Hutton House 261
Hya Yaka, Dentistry 308

A VALUABLE BANKING CONNECTION

Recognizing the prominent part University graduates are taking in the progress of Canada, this Bank welcomes their banking business.

The sound, progressive policies which have enabled The Bank of Toronto to successfully meet the challenge of changing conditions throughout a period of 83 years, are the policies recommended and applied when assisting clients in the development of their financial affairs.

You will take a step of vital importance to your future when you open an account with this Bank.

The Bloor and Bay Streets branch, Toronto, is particularly convenient for students.

THE BANK OF TORONTO
Established 1855

THE HAMMOND *Organ* ★ is permanently installed in

CANTERBURY CATHEDRAL

Since the year 597, when St. Augustine arrived in Canterbury and established a Church on the site of the present magnificent Cathedral, that English city has been the ecclesiastical centre of England.

Nearly a hundred men have been Archbishop of Canterbury, who is primate of all England, and whose duty it is to crown successive English Kings.

Mr. Knight, Organist at Canterbury, states that a recent service confirmed in a very noticeable manner the particular claim of the Hammond Organ of being excellent for congregational singing. The three thousand present sang like one person.

Dr. Alfred Whitehead, Christ Church Cathedral, Montreal, well known organist and composer, declares "I consider the Hammond Organ to be one of the most remarkable developments of our time in the realm of music. My use of the Northern-Hammond . . . demonstrated to me the splendid capabilities of the instrument in the accompaniment of choral works . . . I am sure there is a tremendous future for this epoch-making innovation. I recommend it and congratulate you on your part in making it available to Canadian music lovers."

***The Hammond Organ is called "Northern-Hammond" in Canada and is manufactured by Northern Electric under license from the Hammond Instrument Company.**

Write us for full details and the name of your nearest dealer.

Northern Electric
COMPANY LIMITED

USED IN OVER 2,000 CHURCHES. THE APPROPRIATE GIFT FOR YOUR CHURCH OR SCHOOL.

I

Industrial Chemical Club, S.P.S. 303
Intramural Sports Committee 346
Iota Alpha Pi 478
Italian-Spanish Club 226

J

Jiu-Jitsu Club, U. of T. 347

K

Kappa Alpha 430, 431
Kappa Alpha Theta 479
Kappa Kappa Gamma 480
Kappa Rho Tau 452
Kappa Sigma 432, 433
Knox College Association 311
Knox College Residence 312

L

Lacrosse:
Dentistry 380
Pharmacy 386
S.P.S., Junior 374
S.P.S., Senior 374
Victoria 352
Lambda Chi Alpha 434, 435
Law Club 224
Literary and Athletic Society, U.C. 250
Literary Institute, Trinity 274
Literary Societies:
Loretto College 284
St. Hilda's College 277
Victoria, Women's 272
Wycliffe College 310

M

Mathematics and Physics Society 222
Mechanical Club, S.P.S. 304
Medical Journal 288
Medical Society 286
"M" and "T" Holders, Medicine 359
Mining and Metallurgical Club, S.P.S. . . . 305
Modern History Club 236
Moot Court 224
Mulock House 261
Music Club, Vic. 270

N

Newman Club 223
North House 232
Nu Sigma Nu 456, 457

Will you want it yesterday?

That College Publication of yours—what are the most important factors to be considered when you select a printer for it?

Are you interested in moderate prices? Does convenience of plant location influence you? Do you pause and reflect at the thought of speedy production on a 24-hour per day schedule? Do you utterly break down and dissolve at the mention of error-free workmanship and a clean svelte job? Don't you think it's time you consulted us?

AGE PUBLICATIONS, LIMITED

Artists of the printed word

31 WILLCOCKS STREET KINGSDALE 3115

FLOW SHEET OF JENKINS VALVES

75 YEARS EXPERIENCE

CONSTANT ENGINEERING AND MECHANICAL RESEARCH

HIGH GRADE RAW MATERIALS—BRONZE, IRON AND ALLOYS

ONE OF THE MOST MODERN FOUNDRIES

SPECIAL MACHINERY—CLOSE INSPECTION

QUALITY VALVES FOR PRACTICALLY EVERY SERVICE

Jenkins Valves
SINCE 1864
TRADE JENKINS MARK
Always marked with the "Diamond"
BRONZE - IRON - STEEL
MADE IN CANADA BY JENKINS BROS. LIMITED, MONTREAL

INDEX—(Continued)

O

Omega Tau Sigma 458
Oratorical Club, St. Michael's 280
Orchestra, U. of T. Symphony 217

P

Parliamentary Club, U.C. 256
Permanent Executives:
Dentistry 309
S.P.S. 117
University College 17
Victoria 265
Phi Chi 460, 461
Phi Delta Theta 436, 437
Phi Gamma Delta 438, 439
Phi Kappa Pi 440, 441
Phi Kappa Sigma 442, 443
Phi Rho Sigma 459
Pi Beta Phi 481
Pi Gamma Mu 482
Players' Guild, U.C. 257
Psi Upsilon 444, 445

R

Rowing Club, U. of T. 343
Rowing, S.P.S. 365
Rugby:
Intercollegiate, Intermediate 323
Intercollegiate, Junior 324
Intercollegiate, Senior 322
Medicine 360
S.P.S., Junior 370
S.P.S., Senior 370
St. Michael's 356
U.C. 349
Rugger, Intercollegiate 332

S

Saint Hilda's *Chronicle* 278
School Nite, S.P.S. 295
School of Nursing, Executive Council . . 285
Science Club, St. Michael's 279
"S" and "T" Holders, S.P.S. 367
Sigma Chi 446, 447
Sigma Phi 483
Ski Club, U. of T. 343
Soccer:
Dentistry 378
Intercollegiate, Intermediate 331
Intercollegiate, Senior 330
Medicine 360
Pharmacy 386
S.P.S. 369
Social Committee, Loretto College . . . 285

For BETTER LIVING...
IN THE WORLD OF TOMORROW

Through the tireless efforts of Westinghouse research ideas, born of thinking into the future, are gradually taking concrete form. Thus the needs and problems of the future are even now being solved by an organization dedicated to electrical progress. This fact is of particular significance to you—since the world of tomorrow is the heritage of the youth of today!

CANADIAN WESTINGHOUSE CO. LIMITED
HAMILTON - ONTARIO

Westinghouse
The name that means everything in electricity

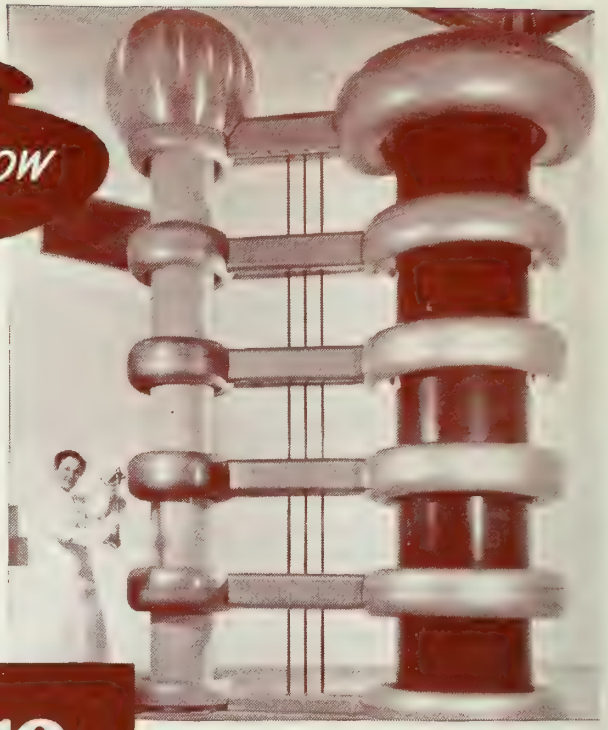

Above is shown part of the latest and most powerful weapon in the war on cancer. At the right is a million-volt transformer, and beside it is the upper half of the tube in which the penetrating rays are generated. The lower half of the tube is in the treatment room below.

INDEX—(Continued)

Sodalities:
- Loretto College 284
- St. Joseph's College 282

South House 233
Stewards, Board of, Trinity 274
Student Christian Movement 229
Students' Administrative Councils:
- Loretto College 283
- O.V.C. 314
- St. Joseph's College 280
- St. Michael's College 279
- University of Toronto 214

ASHLEY & CRIPPEN
PHOTOGRAPHS

83 BLOOR STREET WEST
TORONTO

Extra Copies
of this volume of
TORONTONENSIS

may be purchased from the S.A.C. Office, Hart House, at $5.00 each.

Members of all years are invited to take advantage of this opportunity.

ACT NOW—
THE SUPPLY IS LIMITED

Only In

PHOTOGRAPHS

will COLLEGE DAYS always be remembered

★

Graduation pictures receive preferred attention in our studio.

★

All negatives are carefully filed and
extra copies may be had at any time.

★

FREELAND STUDIO

Portrait Photographers

89 BLOOR STREET WEST PHONE KINGSDALE 0304

INDEX—(Continued)

—•—

Students' Co-operative Residence 234
Students' Parliament, Dentistry 306
Students' Society, Emmanuel 313
Swimming:
Intercollegiate, Intermediate 338
Intercollegiate, Senior 337
Intercollegiate, Women's 395
St. Hilda's 411
S.P.S. 366
U.C., Women's 402
Vic., Women's 407

T

Teachers' Course Association 228
Tennis:
Intercollegiate, Intermediate 329
Intercollegiate, Senior 328
Intercollegiate, Women's 396
St. Hilda's 409
St. Michael's, Women's 412
U.C., Women's 399
Vic., Women's 403
Theta Delta Chi 448, 449
Theta Kappa Psi 462, 463
"T" Holders, Men 320

The
UNIVERSITY OF TORONTO QUARTERLY

Graduation should not mean the end of education and intellectual development. . . .

Subscribe to the UNIVERSITY OF TORONTO QUARTERLY and enjoy its informative articles. . . .

$2.00 Per Year **Three Years $5.00**

•

Sample copy on request

UNIVERSITY OF TORONTO PRESS
Toronto, Canada

NOW — You'll revel in the genial climate of—

BERMUDA

And, at these leading hotels, overlooking the water, you'll enjoy golf at its best on Belmont's sporty course—only member of Canadian Ladies' Golf Union in Bermuda; sea bathing from our own luxurious Beach Club and in private pool; all out-door sports. Congenial company, delicious food and courteous personal service.

BELMONT MANOR & GOLF CLUB

•

INVERURIE & COTTAGES

OPEN ALL THE YEAR

Ask Your Travel Agent

Canadian Representative

L. G. GIRVAN — 67 Yonge St., Toronto

INDEX—(Continued)

—•—

"T" Holders, Women's Senior 394
Toike Oike, S.P.S. 297
Torontonensis 218
Track:
Intercollegiate, Intermediate 326
Intercollegiate, Senior 325
S.P.S. 376
Victoria 352
Transactions and Year Book, S.P.S. 296
Trinity College "T" Holders 354
Trinity University Review 275

U

"U.C." Holders 348
The Undergraduate 258
Undergraduate Association, Occupational Therapy 315
University College Men's Residence 259

V

The Varsity 219
Varsity Christian Fellowship 230
Victoria College Union 262
Volleyball:
Medicine 361
Pharmacy "A", "B" 389
U.C. 349
Wycliffe 381

INDEX—(Continued)

—•—

W

Water Polo:
Dentistry 380
Intercollegiate 342
S.P.S., Junior 375
S.P.S., Senior 375
Trinity 355
Vic. 352
Women's Auxiliary, St. Hilda's 278
Women's Debating Union 227
Women's Intercollegiate Sports 392, 393
Women's Undergraduate Association, U.C. . . . 251
Women's Undergraduate Association, Medical . 287

X

Xi Psi Phi 464, 465

Y

Year Executives:
Dentistry 309
Pharmacy 169
S.P.S. 292
Victoria 265
University College 252

Z

Zeta Psi 450, 451

The Cover and Binding of this Volume of Torontonensis are specimens of our workmanship.

•

BLACKHALL & CO.

Established 1873

77 PETER STREET, TORONTO